2 CENTS PAY NO MORE!

Chicago Daily Tribune

THE WORLD'S GREATEST NEWSPAPER

FINAL EDITION

VOLUME XCII.—NO. 84 C (REG. U. S. PAT. OFFICE; COPYRIGHT 1933 BY THE CHICAGO TRIBUNE.) SATURDAY, APRIL 8, 1933.—36 PAGES THIS PAPER CONSISTS OF TWO SECTIONS—SECTION ONE. ** PRICE TWO CENTS IN CHICAGO AND SUBURBS ELSEWHERE THREE CENTS

BEER STARTS BOOM IN TRADE

ROOSEVELT ASKS 9 NATIONS INTO TRADE PARLEY

Seeks Informal Talk with Leaders.

BY JOHN BOETTIGER.
[Chicago Tribune Press Service.]

Washington, D. C., April 7.—[Special.]—In the hope of cutting through months of diplomatic frills, President Roosevelt has caused invitations to be sent to nine principal nations asking that their governmental leaders come to discuss informally with him the economic future of the world.

The President hopes, by sitting down in friendly fashion and talking things over with the foreign representatives, to settle in large part the major economic problems which will come before the world conference this summer. By talking them over in advance, Mr. Roosevelt believes, the chances of material success in the conference will be greatly enhanced, and the necessity for having large and unwieldy committees debate for months over such issues will be obviated.

Transmitted Through Envoys.

Seven of the nine invitations issued by the state department were transmitted today through the foreign ambassadors at Washington, the bids going to Chancellor Hitler of Germany, Premier Mussolini of Italy, and the heads of state of China, Japan, Argentina, Brazil and Chile.

Mussolini is expected to accept. Hitler, it is thought, will depend upon his ambassador to act for him, or will send a special representative.

Prime Minister MacDonald of England previously had been invited, has accepted, and will inaugurate these significant conversations on April 23.

Can Send Representatives.

Several days ago Premier Edouard Daladier of France was advised by the French embassy that Mr. Roosevelt would be happy to receive him, but he probably will send a representative, possibly former Premier Edouard Herriot or Joseph Paul-Boncour, foreign minister.

While the invitations run to the heads of the governments, they were worded so that the foreign powers may, if they choose, send another high representative of their states, or the exchange of opinion may be made through the regular diplomatic channels.

The conferences with the representatives of the various powers are to be conducted as a series of distinct meetings. It has been a rule of the state department, sedulously adhered to, that the debt agreements made by the United States with the several foreign nations were separate, each to be discussed singly with the interested nation alone, and not to be lumped into a common topic for consideration at a group gathering.

Will Not Hear Chorus From Abroad.

This same policy is to be observed in the coming discussions. The President will greet and talk with his guests one by one; but he and his representatives will join in no massmeeting where their voices might be drowned out by the chorus from abroad.

President Roosevelt emphasized the point that the conversations he expects to hold in conjunction with Secretary of State Hull will not be general. There will be no round table discussion. As the President put it the meetings will be wholly informal, all with the thought of reaching a measure of accord in advance of the world conference.

It was denied at both the White House and state department that the war debts owed to the United States will come under discussion, but it is considered inescapable that they must be dealt with, along with the other economic issues.

Break Down Trade Barriers.

The administration's chief aim, however, will be toward the breaking down of trade barriers, high tariff walls, so that the flow of international commerce, held as the base of most of the world ills, may be resumed.

One of the motives inspiring the sending of invitations to the foreign powers, it was stated, is to let a feeling go abroad to the general peoples of this country and foreign countries that the world leaders are intent upon making real progress at the coming world conference, and that they have confidence that a program will result which will bring on a world "new deal."

MacDonald in Threefold Capacity.

Prime Minister MacDonald in leading off the conversation will come in a threefold capacity, as head of the British government, as president of the forthcoming economic conference which is to be held in London and as

[Continued on page 6, column 3.]

NEWS SUMMARY
of The Tribune
[And Historical Scrap Book.]
Saturday, April 8, 1933.

LOCAL.

Opening of beer trade looses flood of cash; stores report greatest trade rush since 1929. Page 1.

Bomb wrecks service entrance at Prima Brewing company's plant at 825 Blackhawk street. Page 1.

Peter Bartzen, political battler of 20 years ago, is dead at 82. Page 1.

Courtney aroused by Detective Lang's threats to "tell all"; orders perjury charge pushed in Nitti shooting case. Page 5.

County Treasurer McDonough abandons his plan to levy on personal property of delinquent taxpayers. Page 8.

The World's Fair guides are a handsome bunch, and they know their onions. Page 9.

Teachers' cash pay day may be delayed until council meets. Page 12.

Men between the ages of 18 and 25 are to be chosen to fill Chicago's quota of job army. Page 17.

Coalition plan designed to save leading Republican judges from risk of defeat runs into snags. Page 18.

Radio programs. Page 20.

Death notices, obituaries. Page 20.

News of society. Page 21.

WASHINGTON.

House naval affairs committee begins Akron disaster inquiry. Page 1.

Roosevelt invites heads of nine nations to economic parley. Page 1.

Senate debate on farm bill turns on sectional demands of tobacco, milk, other interests. Page 4.

Roosevelt program for reviving business complicated by peril of inflation caused by huge outlays. Page 4.

Newspaper men hold up bill in senate to censor press. Page 8.

Mayor Murphy of Detroit to be governor of Philippines; Homer S. Cummings to remain as attorney general. Page 10.

FOREIGN.

Germany brews special 3.2 per cent beer for United States. Page 2.

Hitler seizes control of all German states; cabinet votes to extend his dictatorship. Page 3.

Italy ready to ship World's Fair collection of exhibits; one is model of bridge Cæsar built. Page 9.

Russian scientist claims way to regulate sex in reproduction of animals. Page 12.

DOMESTIC.

Confesses killing woman and two children, sentenced to life in prison 27 hours after crime. Page 1.

Scottsboro case near jury as state speaks of sinister influences from New York. Page 3.

Two miners slain, girl critically wounded in new mine zone violence at Duquoin. Page 9.

Janet Gaynor wins divorce from Lydell Peck; charges he was sarcastic and drank too much. Page 12.

SPORTS.

Savoldi pins Londos in wrestling upset. Page 25.

Cubs beat Kansas City, 10 to 2; Babe Herman hurt sliding. Page 25.

Sox name Lyons to face Cubs at Comiskey park today. Page 25.

Dempsey gets permit to hold Schmeling-Baer bout June 8. Page 25.

Dunlap wins north and south amateur golf tourney. Page 26.

Daniel Lamont signs to coach St. Rita High football team. Page 26.

Treest first victor in Central A. A. U. boxing finals. Page 27.

April weather fails to chill anglers' ardor. Page 27.

Leafs, Rangers meet tonight in second of series. Page 27.

Schulte robs Dodger batters; Senators win, 4 to 1. Page 27.

EDITORIALS.

A Momentous Achievement; Uncle Sam's Work Army; Trade with the Soviet. Page 14.

BOOKS.

Miss Butcher praises two biographies of Marie Antoinette. Page 18.

London readers take to "Pageant" in large numbers. Page 18.

FINANCE, COMMERCE.

U. S. bonds advance on easy money; other best liens follow. Page 28.

Grain prices rally from setback; losses held to fractions. Page 28.

Chicago Stock exchange seeks to apply new publicity rules to stocks already listed. Page 29.

Public accountants discuss means for protecting investing public from foggy statements. Page 29.

Insurance leaders split on removal of ban on policy loans. Page 29.

Business gains continue better than seasonal, reviews report. Page 29.

Secretary Woodin must decide soon on federal refinancing. Page 29.

Means of inflation discussed as boom flattens out. Page 29.

Cattle and lambs meet stronger prices, while hogs decline. Page 30.

Stock market pauses as grains sag; leaders hold steady. Page 31.

Want Ad index. Page 32.

Average net paid circulation of THE CHICAGO TRIBUNE March, 1933 DAILY in excess of 775,000

LAST MOMENTS ON AKRON TOLD BY SURVIVORS

Saw Airship Break Before Crash.

(Picture on Back Page.)

Washington, D. C., April 7.—[Special.]—Three men in navy blue sat in comfortable chairs in the house naval affairs committee room today and in quiet voices told how but a few hours before they had floundered hopelessly in the dark waters into which their crashing airship had cast them.

Through the windows as they told their graphic stories they looked at a blue horizon into which next Thursday morning at sunrise one of them, and perhaps all of them, will sail aboard a new giant airship on its first test flight.

The three were Commander Herbert V. Wiley, Richard E. Deal, and Moody E. Erwin, survivors of the crash which sent the dirigible Akron plunging into the Atlantic with a loss of 73 lives. Summoned as first witnesses in the committee's investigation of the disaster, they told tense, vivid stories of their almost miraculous escape and rescue by the German tanker Phoebus.

Wiley to Ride Macon.

But the three by choice are not yet done with airships. For Commander Wiley has been named to the official inspection board which will ride the navy's giant new airship Macon when it goes aloft for a first trial flight at sunrise next Thursday, weather permitting.

And it may be that his fellow survivors will be with him as members of the crew. Both, it was learned, have requested berths on the Akron's sister ship and are considered likely to get them, though perhaps not in time for the trial flight.

Commander Wiley read to the committee the report he had already submitted to the navy department and which has been made public.

Recites Moffett's Words.

It was Deal who in the course of his testimony repeated the last known words of Rear Admiral William A. Moffett, navy chief of aeronautics who went to his death in the crash.

Standing at the head of a gangway shortly after the takeoff from Lakehurst, Enlisted Man Deal met the admiral and wished him "Good evening."

"He proceeded to the wardroom," Deal told the committee, "coming back about 8:25 headed for the control car or the officers' quarters. He asked me if I was on watch and I replied, 'Yes,' I had the telephone at this station. He stopped for a moment on the first step leading down the gangway and I said, 'Admiral, you must like flying on this ship.'

"He replied, 'I'm very fond of it, much more so than the others,' meaning the heavier than air, I assumed.

"He said that he thought it much better than the Shenandoah. When I replied 'Yes, sir,' he proceeded to the control car."

Sees Girders Give Way.

Deal told of the electrical storm, of going off watch, and continued:

"I lay down on my bunk on the outer keel with my head on my hand, resting on my elbow. I happened to be looking up and noticed the number 7 cell was swishing quite more than usual. While looking at this cell the ship gave a terrific lurch sidewise, and longitudinal girders 7 and 8 gave way, as well as some of the wires.

Ship Starts Down.

"I had my feet in the keel and the ship started down by the tail.

"My first thought was to get a pair of side cutters to slip the fuel tanks aft, but while thinking of this I noticed the control wires got through the sheaves, and looking forward at another noise noticed the tank at 147 drop from her forward suspension. At this time the ship had reached a very sharp inclination, so much so that I had to reach for the side girders to hold myself up.

"The ship was falling quite rapidly now and I knew she was to crash. About five or ten seconds before she crashed the lights went out in the keel. I retained my stand on the keel and then heard a noise aft. And then the water hit my feet. A gasoline tank or something hit me under the water and I started to go through the motions of swimming, but my right leg was caught in a girder or wire and I pulled on it. And then, after quite a spell, I came to the surface.

"I heard men crying for help and saw a couple of men float by me. They were either floating or dead. I do not know which. After about twenty minutes swimming, I sighted a gasoline tank and saw men on it.

(Continued on page 12, column 2.)

GROOMING HIM

Slays 3, Sent to Prison 27 Hours Later

(Picture on Back Page.)

Grand Rapids, Mich., April 7.—[Special.]—Henry B. Bedford, 43 year old grade school principal, ordained minister and former local Sunday school superintendent, this afternoon was sentenced to life imprisonment at Marquette, the Michigan branch prison, for the murder of Mrs. Maggie Sue Bengert, 28, and her two children, Carl Jr., 8, and Theibert, 3 months.

He was sentenced just twenty-seven hours after the commission of the crime in his home, where the Bengert family lived and where, before two hours had elapsed, the husband and father arrived for an expected reunion and reconciliation to find his wife and children slain.

"It is unnecessary for me to reprimand you," Judge Thaddeus B. Taylor of Grand Rapids Superior court said. "You will have ample opportunity in the days to come to reflect upon the atrocity of your crime."

Gets Maximum Sentence.

Bedford stood motionless with bowed head, hands clasped behind his back, as Judge Taylor, for murder in the first degree, sentenced him "to solitary confinement, at hard labor, for life."

It is the maximum sentence under Michigan law.

After he was sentenced, Bedford asked Judge Taylor whether he would be permitted to take his books and typewriter with him to prison.

"I don't want to waste the rest of my life," he said. "I hope that in prison work can be found for me that will be of some service to others."

Bedford, who told reporters yesterday that he had no knowledge of the crime and that "everything went black" when he drank a glass of milk into which "some one had put something," confessed this morning to Prosecuting Attorney Bartel J. Jonkman.

Quarreled Over Love Affair.

"I am a Christian," he said, "and I loved Mrs. Bengert. There was nothing wrong between us. I hoped to marry her honorably if she would divorce her husband."

Mrs. Bengert, he said, had agreed to a divorce, then had changed her mind. Finally she had promised, in any event, to remain as his housekeeper. But yesterday noon she changed her mind again and told him she was going to leave, though not to return to her husband.

"When she told me she was going to leave," he said, "we quarreled. I followed her upstairs and in a frenzy threw her on the bed and choked her with my hands until she was quiet. Then I tied a cord around her neck. The little boy, Carl, had gone out to the garage. I found him there, choked him, and tied a cord around his neck, too. I was mad; I wanted to kill.

"Then I saw the baby in the house. I thought it might be a long time before any one came, so I put the baby in the gas oven and turned on the gas."

"Then you turned on the rest of the gas jets and lay down to die?" he was asked.

"Don't talk about it," the teacher protested. "It's too horrible. I'm going to plead guilty and take my punishment. Why do we have to go over it?"

Bedford was taken to Marquette tonight.

TAUGHT IN FOREST PARK.

Henry B. Bedford, school officials recalled yesterday, was superintendent of schools in Forest Park from July, 1921, to June, 1922. Previous to his employment there he had taught in St. Charles, Aurora, and Plainfield. William Ernst, a member of the Forest Park school board, said yesterday that Bedford was asked to resign because he was not qualified for the position.

"We hired Bedford because he gave us a smooth sales talk," Ernst said, "but we soon learned that we had the wrong man. He was always wrangling with the teachers or the parents of the children. His records were found to be in bad shape when he left town."

THE WEATHER

SATURDAY, APRIL 8, 1933.

Sunrise, 5:21; sunset, 6.23. Moon sets at 4:38 a. m. tomorrow. Venus and Saturn are morning stars. Venus now being indistinguishable. Mars and Jupiter are evening luminaries, being seen clearly in the east after sunset. On clear nights they are visible all night long.

Chicago and vicinity—Increasing cloudiness with rising temperature Saturday, followed by rain Saturday night and Sunday; moderate shifting winds becoming fresh to strong Saturday night.

Illinois—Mostly cloudy, warmer Saturday, probably showers by afternoon or night in west portion, showers Saturday night and Sunday with cooler Sunday in central and south portions.

TRIBUNE BAROMETER.

TEMPERATURES IN CHICAGO

MAXIMUM, 3 P. M. 40
MINIMUM, 4 A. M. 33

3 a. m. ... 34	Noon ... 36	8 p. m. ... 40	
4 a. m. ... 33	1 p. m. ... 38	9 p. m. ... 40	
5 a. m. ... 33	2 p. m. ... 39	—Unofficial—	
6 a. m. ... 33	3 p. m. ... 40	10 p. m. ... 39	
7 a. m. ... 34	4 p. m. ... 40	11 p. m. ... 39	
8 a. m. ... 36	5 p. m. ... 40	Midnight ... 38	
9 a. m. ... 36	6 p. m. ... 40	1 a. m. ... 38	
10 a. m. ... 36	7 p. m. ... 40	2 a. m. ... 37	
11 a. m. ... 36			

For 24 hours ending at 7 p. m. April 8:
Mean temperature, 37; normal, 44; excess of temperature since Jan. 1, 406 degrees; excess for April, 6 degrees.
Precipitation, .03 of an inch; excess since Jan. 1, 1.12 inches; excess for April, .15 of an inch.
Barometer—7 a. m., 29.70; 7 p. m., 29.87.
Highest wind velocity, 20 miles an hour from the northwest at 8:20 a. m.

[Official weather table on page 31.]

Average Alcohol Content of Beer 3.001, Tests Show

New York, April 7.—(AP)—Herbert Schwarz, a chemist, put in the entire day today testing at random samples of beer from all the local breweries, and found that the average alcoholic content was 3.001 per cent. The brew ranged from 2.95 to 3.15 per cent, he said, and not one sample was over the legal 3.2.

Peter Bartzen, Old Political Battler, Dead

Peter Bartzen, former president of Cook county board, and one time city building commissioner, died last night at the home of his son, Peter Jr., in Green Bay road, Waukegan, following a heart attack. He was 82 years old.

PETER BARTZEN.

Mr. Bartzen's life was marked by a turbulent and exciting political career. At the height of his power—as head of the county board—he was known to friends and foes as "Battling Peter," and the name appeared to fit him, for he was always in some kind of political combat.

A Native of Germany.

Born in Germany, Mr. Bartzen came to Chicago when he was 10 years old. He entered the mason contracting business in his youth, retiring from active work some fifteen years ago. Reaching maturity, he entered a political career as a Democrat. After serving in a number of minor offices he was appointed building commissioner by Mayor Edward F. Dunne in 1906.

While in the city cabinet he was frequently in conflict with business men over the enforcement of the building code. Once he ordered a State street department store closed for failure to install an additional stairway fire escape, but Mayor Dunne countermanded the order on the promise of the store to heed Bartzen's demand.

Mr. Bartzen served two years as building commissioner and in 1910 was elected president of the county board. He was defeated for reelection in 1912 because of the Bull Moose mixup, but won a place on the board as commissioner, serving as such for two more years.

As president of the board Mr. Bartzen's rule was anything but peaceful, due to his aggressive personality.

The Civil Service Battle.

His fight over the Cook county civil service commission is probably best remembered. He was in continual conflict, particularly with Republican members of the board, and succeeded in deposing Ballard Dunn, then chairman of the civil service board.

Surviving Mr. Bartzen are his widow, Mary, and seven children, Frank, Peter Jr., Albert, Raymond, Mrs. Margaret Zonsius, Mrs. Theresa Modaff, and Mrs. Elizabeth Bichl. Funeral arrangements are not yet made.

Bomb Shakes Plant of Prima Brewing Co.

A bomb was exploded at the plant of the Prima Brewing company at 825 Blackhawk street early this morning, barely 24 hours after the brewery had sent out its first shipments of legalized 3.2 per cent beer. It was the first act of terrorism, perhaps by racketeers, in Chicago and probably in the nation directly associated with the new beer.

Police and officials of the company expressed themselves puzzled over the attack. Two theories are being investigated. One is that the bomb was the work of a disgruntled jobber who did not receive his supplies quickly enough. The other is that it was a warning by hoodlums against their being frozen out of the beer business by legal competition.

Causes $1,500 Damage.

The bomb did an estimated $1,500 damage to the plant and surrounding structures. It was placed, probably with a time fuse, in the doorway of a combination bottling works and storage house about 50 feet east of the main offices. No one was working there at the time of the explosion, although the rest of the brewery was operating full time.

Chief damage was done to the immediate area of the blast. An iron door was blown inward, stopping at the base of a large steel tank which had been used to store alcohol gathered in the dealcoholization of near beer. The tank was empty at the time. The bombers might have intended to damage this tank, it was suggested.

Blast Shakes Entire Plant.

The entire plant was shaken by the blast and dozens of brewers, bottlemen and others gathered at the scene. Among them were August Dettman, night engineer, and Henry Mundt, watchman. The latter was 100 feet from the scene when the bomb went off, but saw no one running away. This convinced police the bomb was a time affair. Matthew Ernst, 3730 Lake Shore drive, chief engineer and a director of the company, was notified.

"We have had no threats nor any trouble with hoodlums or others," he said. "My guess is that a disgruntled jobber is responsible. There are a number of customers waiting to get half barrels of beer immediately the beer became legal, but we served first the larger jobbers, figuring to reach a larger public that way. Some of these smaller jobbers were probably put out about it."

Lieut. Axel Hansen of the Hudson avenue station said other officials will be questioned today.

BANDITS HOLD UP KENNELS; STEAL 9 VALUABLE DOGS

Three robbers raided the Loring kennels at River road and Irving Park boulevard, Schiller Park, last evening and escaped with nine dogs valued at $1,500 after terrorizing a man and two women. Among the dogs taken were two champion Pekingese, Chuf Jaif Romance and Ki Chi Pao of Chujai.

Those held up were Alfred Lind, owner of the kennels, his wife Anna and their guest, Mrs. A. Murray of Boston, Mass. All were forced to lie on the floor of the Lind dining room while two of the men searched the dog pens and chose their loot.

According to Mrs. Lind, the two champions were by far the most valuable of the 150 dogs in the kennels. She said she believed the bandits were competent judges of Pekes.

Pinchot Vetoes Bill for Dry Repeal Convention

Harrisburg, Pa., April 7.—(AP)—Gov. Pinchot today vetoed the bill which provided for a state convention to ratify repeal of the 18th amendment. The governor said the measure was not a fair bill.

TODAY'S GROCERY SPECIALS!

Don't miss the many attractive Saturday grocery specials in Chicago and suburban stores. Before you do your shopping be sure to consult the ads on Page 6.

Tune in W-G-N at 9:45 this morning for Mary Meade's broadcast of special recipes which will help you take advantage of today's bargains.

PACKED STORES REPORT BIGGEST BUYING SINCE '29

Brewers on 24 Hour Work Schedule.

(Pictures on Back Page.)

Business statisticians were struggling through a maze of figures last night, striving to analyze the degree of stimulus that legal 3.2 per cent beer would provide to restore prosperity.

With the brewers, wholesalers, distributors, and retailers still toiling to catch up with the public demand for beer that began at 12:01 a. m. yesterday, the business prophets confessed themselves at sea in their efforts to get an accurate computation of how much cash the first eighteen hours of legal beer sales had put back into circulation.

All interests were agreed, however, that the beer flood was carrying on its crest the greatest single day's outpouring of cash that Chicago business had experienced since the collapse of the stock market began to dry up public spending at the end of 1929.

Work 24 Hours a Day.

Most of the Chicago breweries, almost swamped under a deluge of orders, announced plans for continuing operations on a 24 hour basis indefinitely, necessitating the employment of double and triple shifts. The few that decided on a night shutdown explained that it was the exhaustion of their crews that impelled them to close.

A canvass of department stores, chain and independent groceries, and restaurants disclosed these retailers so rushed with trade that their bookkeepers had not found time to compute the profit. Many of them said they were handling the greatest rush of business since Armistice day of 1918.

The tide of the beer trade rushed on unabated last night, marked by the same orderly good cheer which signalized the first sales of the beverage during yesterday's early hours.

Forty Extra Employés on Job.

At the Bismarck hotel's Dutch room, which was closed at the time of the bank moratorium and reopened as a "bier stube," for new beer's eve, forty extra employés were put to work to handle the noon luncheon rush.

In the recently opened Tavern room at Mandel's department store the big staff of waitresses proved insufficient and the demand for beer was so insistent that store detectives were called to preserve order. The first round of beer in the Tavern room was "on the house."

The Great Atlantic and Pacific Tea company, National Tea stores, and Kroger-Consumer stores reported their shelves stripped of beer before noon. The sale of rye bread, pretzels, cheese and sausage was the biggest of any day in their history, executives of these chains said.

Sell Thousands of Cases.

The Stop and Shop, one of the biggest groceries in the country, had sold 1,900 cases of various brands of beer by midafternoon, and Hillman's, another big independent, sold 2,300 cases, their sales executives reported. Huge orders for delivery today were piling up last night, they said.

Several drug stores on the north side had a large trade in bottled beer during the evening. Some at times were crowded with purchasers taking home beer for those who were unable to go to beer dispensers in the early morning hours. One woman customer of a Rogers Park store complained that she was unable to buy a dose of quinine because all the clerks were engaged in handing out brew.

Sees Shortage of Barley.

The one ominous note for the brewers was sounded by Joseph Dubin, editor of the Brewery Age, which note carried a cheering echo, however, for midwestern farmers.

The brewing industry, Mr. Dubin said, is threatened with a future shortage of barley malt. Production of barley suitable for brewing purposes totaled only 3,000,000 bushels in 1932, he pointed out, contrasting this figure with the 80,000,000 bushels of barley malt the industry used in 1917, the last year before prohibition.

"Although brewers are protected to some extent by contracts," he said, "it is obvious that if the demand for beer approximates the pre-prohibition use there will not be enough domestic barley available."

Barley Prices Firm.

Virtually the entire malt barley production in the United States comes from Wisconsin, Iowa, Minnesota, and the Dakotas, whose acreage, Mr. Dubin said, would have to be trebled to meet prospective demand. While wheat, corn and oats prices were wab-

bly on the Chicago Board of Trade yesterday, barley was firm.

The milk industry, which had viewed the return of beer with misgivings, fearing that it might drastically curtail consumption of dairy products, discerned no appreciable slackening of demand on the first day of real beer, according to Chicago spokesmen.

M. O. Maughan, secretary of the Milk Council, Inc., representing the organized distributors of the city, said his organization surveyed the situation "with pleasant surprise."

"We had expected a sizable drop in demand," said Mr. Maughan. "Notwithstanding the large shipments of case beer which were delivered to homes, there was no drop in the amount of home delivered milk. We did detect a slackening of orders for the loop hotels and restaurants, but it was not sufficient to cause any great anxiety."

Milk Deliveries Normal.

Don N. Geyer, executive secretary of the Pure Milk association, representing the thousands of dairymen supplying the Chicago market, said the return of beer had no appreciable effect on his group.

"The first day of real beer does not provide a fair test," he said. "Our reports indicate that deliveries were practically normal. There seems to be nothing to fear, so far."

If beer should cut into milk sales, there were indications that the dairymen might win a corresponding gain on other dairy products, principally cheese.

One of the biggest cheese wholesalers in the city said last night that demand for Swiss, brick and American cheese had been greater in the last week than in any whole month of the previous three years. Wholesale cheese prices were reported firm yesterday.

Dispute Over Beer's Kick.

The controversy over the intoxicating properties of the new beer waxed hotter yesterday, with two important groups of drys at odds.

On the one side was Fred D. L. Squires, research secretary of the American Business Men's Prohibition Foundation, who pronounced the new beverage "a mere froth, running as low as 2.5 per cent alcohol by weight."

"We had forty investigators out with ebulliometers," said Mr. Squires. "Up to 6 a. m. we had not found a single case which reached anywhere near the 3.2 per cent by weight limitation established by congress."

Brewers Deny Allegation.

Brewers vehemently denied Mr. Squires' charges, asserting that the product came right up to the limitation of 3.2 per cent by weight and 4 per cent by volume established by congress. Denial by implication was also voiced by the Rev. George B. Safford, superintendent of the Illinois Anti-Saloon league.

Attended by his wife, Dr. Safford sallied forth from his Wilmette home shortly after midnight and observed but did not participate in the merriment. According to Dr. Safford's report, the hilarity surpassed that of a Roman orgy.

"Indications of drunkenness and semi-drunkenness were on every hand," he asserted. "I regarded the dull eye, the flushed face, the unsteady gait and boisterous talk on all sides. "On Madison street, my companion and I were pushed off the sidewalk. I saw one boy completely soused and loaded into a taxicab with directions to take him to a hospital."

Reeves Attacks Safford Story.

Col. Ira L. Reeves, director of the Crusaders, young men's liberal organization, scoffed at Dr. Safford's report. He, too, had investigators out, visiting hotels, cafés, and even speakeasies, he said.

"I think the hotel managers deserve commendation for the way the celebration was conducted," he said. "They refrained from encouraging the sort of celebration which usually occurs on New Year's eve and worked effectively to discourage the hard liquor tippling which we have come to associate with prohibition.

"My investigators, who were out all night, saw one intoxicated man and he didn't get that way on beer. There was a bottle of bootleg gin protruding from his hip pocket.

"In his lurid report Dr. Safford is trying to build up propaganda to prove that the new beer is intoxicating in fact and endeavor by this means to have the Supreme court knock out a beverage which will do so much to restore sobriety.

TWO BONE DRY SUBURBS

Oak Park and Highland Park were the only bone dry suburbs around Chicago yesterday as the flood of legal 3.2 per cent beer swept over Cook county and the rest of the state. Conditions ranged from moist to sopping in other suburbs.

Mayor Emil B. Metzel of Highland Park invoked the town's ordinance of 1869 to prohibit sale, transportation, or even free distribution of the new beer. As a result Police Chief Edward Moroney arrested three truckmen, Casper Santi, Highwood; Frank Gharrity, Highland Park, and Leo Diesterhelt, 7220 Elmwood avenue, Chicago, all of whom were filling orders for customers. They were released without bail and cited to appear on April 17 before Magistrate Herman Schwery for violation of a town ordinance.

Sell Beer in Lake Forest.

While Mayor A. V. Farwell of Lake Forest said that village's charter was as stringent as Highland Park's, he declared the village merchants should not be deprived of the profits of the beer traffic. Until an ordinance can be drawn providing a $25 yearly license fee and a $1,000 orderly maintenance bond, merchants may deliver and restaurants may sell beer for immediate consumption without restrictions, Mayor Farwell ruled.

Oak Park police were instructed to prohibit both sales and transportation, but decided to withhold action until the village council meets today. Chief Benjamin Barsema had one distributor arrested, but later released him when the prisoner showed an inclination to file suit charging false arrest.

In Evanston, Wilmette, Glencoe and Winnetka distribution to homes was permitted, but beer consumption on restaurant premises was barred. In Kenilworth, Lake Bluff and Waukegan no restrictions were made. The same was true of Morton Grove, Niles Center, Cicero and other western and northwestern towns.

Chicago Daily Tribune.
THE WORLD'S GREATEST NEWSPAPER

Vol. XCII. Saturday, April 8. No. 84.

Published daily at Tribune Tower, 435 N. Michigan-av., Chicago, Illinois.
The Tribune Company, publishers.
MAIL SUBSCRIPTION PRICES.
Mail subscription price in Ill. (outside of Chicago), Ind., Iowa, Mich., and Wis.—Daily with Sunday, one year, $12.50.
Zones 3 and 4 in states other than Ill., Ind., Iowa, Mich., and Wis.—Daily, $7.50 per year.
Zones 5 to 8 inclusive, Canada, Mexico, and foreign—Daily, $12.00 per year.
Entered as second class matter Aug. 12, 1903, at the postoffice at Chicago under act of March 3, 1879.

NOTES OF THE BEER RUSH

Between 2 o'clock and 5 o'clock yesterday afternoon it was a virtual impossibility to get a telephone connection with any of the large Chicago breweries. Each was called 20 times in the interval. Only one connection was completed, and that one was broken before the conversation was finished.

One-half of one per cent remains the legal status of beer in Zion City, stronghold of Wilbur Glenn Voliva, by action of the city council on Wednesday in a special session. An ordinance adopted at this meeting provided against the manufacture or sale within the city limits of any beverages containing more than "one-half of 1 per centum or more of alcohol by volume."

A girl at the entrance of a dime store passed out paper slips advertising banana splits for a dime. "You don't have beer?" asked disappointed customers. Receiving a negative reply, one woman said: "Then no banana split can tempt me."

T. J. Kinnally, manager of the Harding Sandwich bar, formerly the famous Righeimer's, opposite the county building on Clark street, declared yesterday afternoon: "In twenty-two years here at this place I've never seen the like of today's rush, not even on the original armistice day. Since 8 this morning we haven't been able to get a broom to the floor or stop to clean up the place, and I'm confident more people have been turned away than were served, yet everybody's happy. I haven't heard a cross word."

A soft spoken, gray haired woman and her tall young son entered the Palmer house lunchroom about 4 p. m. "I'm a stranger, from New Orleans," she said to a waitress. "Can you get a glass of beer here?" The waitress brought a bottle of brew, explaining the hotel had run out of draft beer. "O, my, how good it looks," the woman exclaimed. "I have always kept the law, but I did miss beer."

Bartenders worked at top speed for hours to serve the throng that jammed the renowned crystal bar at the Bevoort. Here and there a smartly dressed girl was to be found in the gay parties squeezed into the booths circling the walls, but the throng exercising its elbows at the bar was overwhelmingly masculine. The welkin rang with the chorus of "Sweet Adeline," boomed forth from scores of throats, yet intoxication was conspicuous by its absence.

A chain drug store in the loop did a rushing business with the day's special; a hearty roast beef sandwich on rye bread and a bottle of beer for a quarter.

In the basement of the federal building a canteen operated by the post office department on a nonprofit basis dispensed 25 cases of two brands of beer among federal employés in less than half an hour yesterday morning. A sign "No More Beer" was hung up, but another delivery was expected during the afternoon.

A girl at a drug store counter said to her companion: "Now, mother, I want you to taste beer." The older woman smiled. "I tasted it before you were born," she said. "But always in the privacy at home, I can't get used to women drinking in public. In my day a lady averted her eyes if she had to pass a saloon. I remember how I longed to look inside those swinging doors."

In one department store in the loop women unsuccessfully tried to crash the gate at the men's grille. The women's tearoom, which did not serve beer, was virtually deserted at 4 p. m.

One State street window displayed frocks advertised as "beer garden fashions."

At the Bismarck hotel Thursday night twenty barrels of the new brew were emptied between 12:30 o'clock and 2 a. m., when the original supply was exhausted. A permanent supply of fifty barrels will be on hand henceforth. In the Dutch room the hotel's business jumped from its former twenty lunches a day to approximately six hundred yesterday. The room's capacity at one time is 250.

SWANSON BARS BEER FROM WASHINGTON STORES NAVY RUNS

[Chicago Tribune Press Service.]

Washington, D. C., April 7.—[Special.]—The secretary of the navy will not permit sale of beer in the navy stores and restaurants in the District of Columbia.

Because of Secretary Swanson's order to this effect, issued today, the navy employés still are crying for beer and will be despite the fact that in the other governmental controlled restaurants, even unto the senate and house restaurants in the capitol building, soon will have beer.

In the other official departments the new beer, officially "nonintoxicating," will be considered in the same class with milk, tea, coffee, and pop, and it will be sold without restraint.

But in the navy department, presided over by Mr. Swanson, there will be no beer. The order affects the large cafeteria serving the employés in the navy building, the navy yard, marine barracks, naval hospital, and the naval observatory, all in the city of Washington; the naval air station at Anacostia, D. C., and the naval research laboratory at Bellevue, D. C.

Mr. Swanson declined to explain his taboo on beer in the district. It was suggested to the secretary that the order was inconsistent with an order issued by him yesterday allowing beer to be sold in naval stations, yards, and stores elsewhere in the country where local laws do not conflict.

"The order speaks for itself," Secretary Swanson said.

One explanation offered in the secretary's defense, though not at his direction in any way, was that the navy would never submit to the indignity of applying for a beer license from the District commissioners as the District beer law provides. The navy asks quarter or license from no one.

20 ARE INJURED AS BIG 4 TRAINS CRASH IN INDIANA

Danville, Ind., April 7.—(AP)—Between 20 and 35 persons were injured, none believed seriously, when Big Four train No. 40 rammed into the rear of No. 20 of the same line as it stopped here to discharge a passenger shortly before 11 o'clock tonight. Both are eastbound passenger trains. Trainmen said the block signal might have failed.

Most seriously injured were Miss Cora E. Wells of St. Louis, Mo., who suffered a broken leg, and Isidor A. Rubin, New York City, several of whose ribs were broken.

Strike of Machinists Called in One Brewery

Newark, N. J., April 7.—(AP)—A brewery strike was announced today when union machinists employed at the Gottfried Krueger brewery were called off their jobs. Hilding Nelson, delegate of the machinists union, said the strike was caused by the failure of wage negotiations which have been under way several weeks.

PROFITS OF BEER SELLERS LARGE AS TAXES WAIT

15 Cts. a Stein Is Price in Most Places.

Retailers of beer in Chicago reaped a golden harvest yesterday, the first full day of legal 3.2 per cent brew. In the absence of state or city licenses or taxes, the prices of 10 cents for an 8 ounce glass and 15 cents for a 10 or 12 ounce stein, as generally charged, allowed a profit far in excess of that which will be possible when the city and state begin to take their shares. The prices were established high enough to cover the expected additional taxation.

In all cases the retailers in the loop district collected one cent additional as sales tax on each sale of a glass, stein or bottle. In view of the high profit in beer pending the adoption of a state law and city ordinance, it was suggested to several restaurant operators that good will might be increased if they absorbed the sales tax on beer purchases, at least for the present. All frowned on this suggestion, pointing out that they believed the collection of the sales tax mandatory.

Tax Turned Over to State.

One official of a large loop establishment pointed out that the larger retailers have agreed to turn over every penny collected for sales tax to the state. The smaller retailers, he said, must collect the tax, even on small purchases, in order to come out even in meeting the payment of 3 per cent on gross sales required by the law.

A survey of prices charged yesterday in Indiana and Wisconsin revealed that Milwaukee, long a center of the brewing industry, had beer at the least cost. The retailers there sold a ten ounce glass or stein for 10 cents.

Price Uniform in Three States.

Beer sold by the case of 24 bottles was uniform in price in Illinois, Indiana, and Wisconsin, the price ranging from $2.50 to $2.90 per case delivered, with a $1 deposit required. Only bottled beer may be sold in Indiana and the prevailing retail price per bottle at restaurants in that state yesterday was 15 to 20 cents. Stores selling bottled beer in small lots charged 15 cents a bottle plus a deposit, ranging from two to five cents a bottle.

The bottled beer trade in Chicago yesterday showed home beer drinking to be popular. Stores and breweries charged the uniform case prices. The price per bottle delivered from stores was 15 cents, or two for 25 cents.

Policeman Gives 3.2 Beer Thorough Practical Test

Columbus, O., April 7.—(AP)—Corporal Perry Criner of the Columbus police department did some investigating today and satisfied himself there is nothing intoxicating about the new 3.2 per cent beer.

Instructed to "make tests," Criner reported he drank 19 pints of the brew.

"All it did," he advised his superiors, "was whet my appetite."

GERMANY BREWS SPECIAL 3.2 BEER FOR U. S. TRADE

Italy Makes Light Wine for America.

BERLIN, April 7.—(AP)—The first shipment of "Schlossbrau," brewed especially for 3.2 per cent consumers in the United States, started on its way to New York today.

The newspapers, of course, recorded the return of legal beer in America. "Happy Days Again" was the headline over one dispatch. "Gambrinus Rules America" was another.

Italy Makes Special Wine.

ROME, April 7.—(AP)—Italian winemakers are experimenting with a 3.2 per cent wine for export to the United States, it was disclosed today. The first shipment will be sent soon.

Britain Sees Drop in Crime.

LONDON, April 7.—(AP)—The advent of beer in the United States was reported prominently today in the British press. Newspapers predicted a reduction of the criminal class and a saving in the expense of fighting gangsters.

The Daily Telegraph said: "Congress at last recognized it was better for the state to raise money from the tax on liquor trade than to spend millions in fighting gangsters, who for 14 years have alone profited. But the moral aspect of the question has not been overlooked. Henceforth we believe Americans will see that temperance is a safer ideal than prohibition."

The Times said: "Illegal trade in liquor that was often adulterated and sometimes poisonous developed a new type of criminal whose half-welcomed defiance of law and huge profits made him a menacing and corrupting influence in the public life of the country. Moderate control is substituted for total suppression; and it may be hoped that the change will mean a richer treasury, a poorer criminal class, wider respect for law and order, and a happier people."

French Slightly Disappointed.

PARIS, April 7.—(AP)—Return of beer to the United States was greeted in France with temperate enthusiasm. The pleasure was lessened because France wants to sell wine, while newspapers comment that beer is from the German market. French wines average about 9 per cent alcohol and the lightest contains 6 to 7 per cent.

Yanks in Vienna Celebrate.

VIENNA, April 7.—(AP)—Newspapers here today carried headlines reading "Happy America," "America Swimming in Happiness Again," and "Transports of Joy." Many Americans living in Vienna celebrated the return of beer in their native land.

All Alaska Lacks Is Beer.

JUNEAU, Alaska, April 7.—(AP)—All that was lacking for the return of beer to Alaska today was beer. The territory has no breweries and heavy American tariffs barred Canadian beer, but shipments are due from the United States Tuesday.

6 HORSES DRAW AL SMITH'S CASE; HE'S DELIGHTED

New York, April 7.—(AP)—The happy warrior said it was a happy day.

Six blue ribbon Clydesdale horses drew an old time brewery truck up 5th avenue, stopped at the Empire State building.

From the truck was delivered a carton of bottled beer for former Gov. Alfred E. Smith, long time advocate of beer's return.

"Surely it is a happy day for all, because it will in some measure deplete the ranks of the unemployed and promote happiness and good cheer," he said.

CORR PROCLAIMS CLEANUP WEEKS FOR CHICAGOANS

Acting Mayor Frank J. Corr today will sign a proclamation designating April 17 to 29 inclusive as "clean up, paint up and brighten up weeks," and urging adults to coöperate with school children in making Chicago an attractive World's Fair city.

Mayor Corr will present his proclamation to the Chicago High School Clean Up Campaign league, an organization of leaders of the movement in senior and junior high schools, at noon. Evelyn Blazek of Harrison Technical High school is president.

The Stetson SAILOR
—a perky bit of magic that can transform a mere face into something irresistibly fascinating
$5
plus emergency relief tax
Other hats to $15—5th fl.
Maurice L Rothschild
State at Jackson

At $32

Or at twice that much for that matter. It's a pleasure to talk about MOHAIR TOPCOATS like these—it's a pleasure to wear one, to enjoy its deceptive light weight that gives no hint of its warmth. A coat that drapes with the smart carelessness of a distinctive polo coat and has the manner of a trim dress coat faultlessly tailored.

The Styles: The York—a Half-Belt Model. The Harvard—Double Breasted with Belt-Around Wide. The London—Half-Belt with Raglan Shoulders. The Boston—Box Back Coat.

The Colors Are: Mist Blue—Oxford Grey—Brown—Platinum Grey—Camel's Hair color.

The buffet lunch that opened in our Men's Grill yesterday—red checked tablecloth, mellowed cheeses, tasty sausages and other things we know men like—was such a whale of a success, you'd better come early from now on! It's a case of 55c for about all you can eat.

CARSON PIRIE SCOTT & Co

Open Saturday Night 'Til 9 o'Clock

BRUCEWOOD COATS
of a quality you've never seen before at
$25
Plus emergency relief tax

Irrepressible Brucewoods. How they love doing the impossible! Here's style that fairly bubbles over with zest, here's glorious fur, here's wonderful quality . . . here are dress coats and tweeds you'd never in the world imagine could be only $25. But Brucewood's done it. Sizes 12-46
5th floor

Maurice L Rothschild
State at Jackson

The Clothing Sensation of the Year

The SUIT—in rich, new tick weaves, handcrafted in our shops $55
Third Floor

Double-Breasted Lapels on a Single-Breasted Coat

The TOPCOAT—beautifully tailored of smart worsted back cheviots. In Spring tans and grays, $50—a good selection, also at $35
Fourth Floor

Specializing in Stanford Williams Clothes

The STORE for MEN
MARSHALL FIELD & COMPANY

CHILDREN'S EASTER BOX
25c

EASTER ASSORTMENT
Chocolate Covered
FRUITS AND NUTS
Weight 1 lb. 12 oz. $1

Cordial Easter Eggs, 30c lb.
Jelly Bird Eggs, Marshmallow, Butter Cream or Cocoanut Eggs, 25c lb.

Largest and Best Selection of Pure Easter Candies in Chicago.
All Mail Orders Given Prompt Attention

TEAKWOOD
33 East Madison St. Central 3532

HITLER SEIZES CONTROL OF ALL GERMAN STATES

Dictatorship Extended by His Cabinet.

BY SIGRID SCHULTZ.
[Chicago Tribune Press Service.]

BERLIN, April 7.—Greater power than was ever held by the kaisers or kings of Germany in the heyday of autocratic rule is now in the hands of Chancellor Adolf Hitler. His cabinet today approved a law which reorganizes political Germany. It welds the nation into a strong centralized state with all men in important government posts directly responsible to the chancellor. Only the reichswehr [regular army] remains in the hands of President Paul von Hindenburg.

Germany's states, which have been unwilling to surrender soverign rights, will be ruled by governors appointed by Hitler. The governors will be under his direct orders. They will appoint governments which cannot be overthrown by parliaments.

Governor of Prussia.

Hitler himself assumes the governorship of Prussia.

All state parliaments were reorganized by a decree, which provided that membership must be based on the reichstag elections of March 5, except in Prussia where direct elections took place the same day.

These state parliaments will be permitted to express their wishes for appointment of state officials, but it will be Hitler's governor who has the final say.

In ten of Germany's 17 states, Hitler will hold an absolute majority after the reorganization. The governments of all 17 states will be patterned after the national government, combining the National Socialist and Nationalist forces. All communes and municipalities also will be administered by Nazis and their monarchist allies.

Thousands Are Dismissed.

To enforce this, Hitler's government has dismissed thousands of officials. A special law will legalize the dismissals and reduce or abolish pensions due the discharged officials.

While absolute control by Hitler and his allies over Germany is being enforced politically a similar realignment is being effected in all walks of life with an enthusiasm and thoroughness that is breathtaking. Private clubs unhesitatingly are ousting their boards of directors to replace republican, Jewish, or neutral leaders in favor of dyed in the wool Hitlerites or Nationalists.

Semi-official bodies are in the throes of a gigantic reorganization. Even professional groups are obeying the Nazi command to "realign and join forces for the national reconstruction" and are ousting their leaders.

All Walks Affected.

This has occurred in associations of authors, journalists, actors, painters, musicians, farm unions, schools, students, professors, doctors, butchers, youth movements, sports, industries and trades in all branches. It even extends to religious bodies and welfare societies.

The only organization to offer slight resistance was the National Association of German industry. When ordered to oust its present leaders, Dr. Gustav Krupp von Bohlen und Halbach, head of the great Krupp works, negotiated with Hitler and the Nazi industrialist, Fritz Thyssen. A compromise was reached whereby the directorate will not resign at once.

The vast industrial organization stressed its desire for close coöperation with Hitler in a statement issued today.

"All questions of organization of the national association and affiliated groups will be carried out in coöperation with the government," the statement said. "This also will be true in nominations to the board of directors."

The barons of industry have assured Hitler that they will draw up their organizations "only after an exchange of thoughts with the government; separate actions will be rejected."

To Revive Decorations.

Students of constitutional problems in Germany consider the bureaucratic structure erected by Hitler an instrument simplifying an administration which was cumbersome because it tried to cling to antiquated and sentimental traditions.

Hitler also is planning to reintroduce the decorations, orders and titles so dear to the hearts of Germans. They were abolished by the republic. According to a law prepared by Hitler, the awards will be made by the reich's president, who will be advised by a special "honors committee."

"Great national services can thus be suitably rewarded with decorations and orders," a government spokesman said.

Such services embrace military, political and economic activities, especially in the field of culture and science.

It also is planned to grant estates to "the new peers."

Anti-Jew Drive Continues.

Meanwhile, the Nazi campaign against Jewish professional men continues. The ministry of labor is drafting measures to eliminate Jewish physicians from insurance jobs and as medical examiners to candidates for the voluntary labor scheme. Jewish medical students are barred from Bavarian universities.

Jewish lawyers who have been deprived of their practice have been ordered to submit pledges of their loyalty "to the government of the national awakening" in their applications for readmission to the bar.

Dr. Hans Frank, Bavarian minister of justice, has drafted a new course of study for law students. Under it Roman law will be relegated to the background. All students will be compelled to study racial lore.

With most of the Jewish lawyers disbarred, an association of lawyers' employés has directed an appeal to the government. It states that more than 20,000 of the association's membership is employed in the offices of Jewish lawyers.

The government has announced that Americans do not need the "certificates of integrity" which are required before persons may leave the country. The customary visa is sufficient, the announcement said.

Urge Gentiles to Divorce Jewesses.

NUREMBERG, April 7.—(AP)—National Socialists here suggested today to Gentile city officials and civil service employés whose wives are Jewish that it would be desirable for them to obtain divorces.

Spanish Liner Runs Aground Off Florida Coast

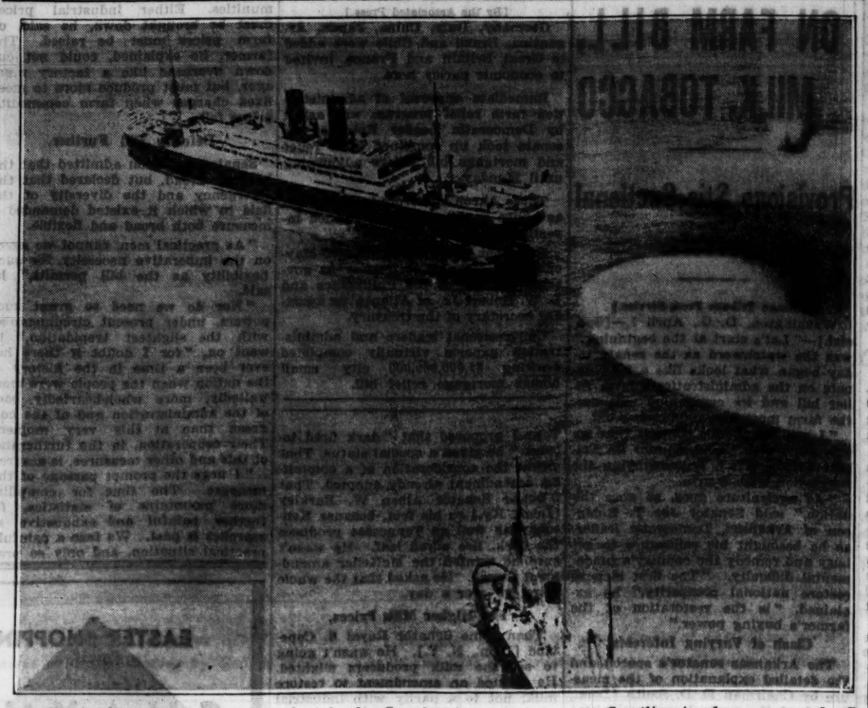

With about 100 passengers aboard, the Spanish liner Marques de Camilias is shown aground off Carysfort reef, forty miles southwest of Miami, Fla. The liner was later released by tugs, one of which is at the scene. This picture was taken from an airplane. [Acme Photo.]

METHODISTS ANSWER BEER'S RETURN WITH VOW OF ABSTINENCE

Methodists will answer the return of legal beer with a campaign for total abstinence throughout that church. This course was decided on yesterday by Methodist leaders at a meeting of the area commission on citizenship at the Chicago temple. The meeting was called by Bishop Ernest Lynn Waldorf of Chicago.

While the citizenship commission plans to consider other municipal, state, and national issues, the leaders asserted that its chief interest centers in the return of beer. Methodist action in reference to temperance problems was referred yesterday to a subcommittee headed by Dr. Almer E. Pennewell, pastor of the Ravenswood Methodist Episcopal church.

Dr. Pennewell presented a series of resolutions prepared by his committee with the view of consolidating Methodist opinion. The question of what disciplinary action should be taken against Methodists who go into the beer business was asked of the committee by the Rev. Dr. Leon L. Hammitt, superintendent of the Joliet-Dixon district of the Rock River conference. The committee replied that no new rules other than those that now exist in the church will be drafted.

Still more puzzling was the status of unemployed Methodists who are given work in breweries. This was left unanswered.

RULE IT'S LEGAL TO ROUTE BEER THROUGH IOWA

Council Bluffs, Ia., April 7.—(AP)—A challenge by County Attorney Robert Organ of the legality of an interstate shipment of 3.2 per cent beer from one "wet" state to another across "dry" Iowa died late today after state officials at Des Moines had ruled the shipment was lawful.

Two truck drivers who had been arrested while driving 600 cases of beer from St. Joseph, Mo., to Marshall, Minn., were released, along with the beer. They were I. C. Strassburg, of Hardwick, Minn., and Charles H. Bartlow of Marshall.

NILES CENTER BANK HELD UP; TELLER IS SHOT

Bandits Seize $6,000 and Escape.

(Picture on back page.)

Harry Mueller of Morton Grove, teller of the National bank of Niles Center, was shot and seriously wounded yesterday when he attempted to disarm one of three bandits who held up the bank and got $6,000.

Mueller was rushed to the St. Francis hospital in Evanston, where his condition was reported critical from loss of blood. Last evening a blood transfusion was made to bolster his strength. Edward H. Harms, 5201 Oakton street, Niles Center, candidate for village president, gave a pint and a half of blood. The bullet struck Mueller in the left leg just below the hip.

One Bandit Waits in Auto.

The gunmen entered the bank, which is at Lincoln avenue and Oakton street, just around the corner from the Niles Center police station, shortly before closing time. A fourth member of the gang waited at the wheel of an automobile outside.

Leonard Baumann and Miss Janet Ruesch, assistant cashiers, were in the bank at the time. While two of the robbers stood guard over Miss Ruesch, the third took Baumann with him into the teller's cage and vault while he scooped the currency into a bag.

Miss Emily Muensch, a teacher from the Lincoln school in Niles Center, arrived during the robbery to deposit collections from the school cafeteria, and John Meier, clerk of the town of Tessville, also arrived with a deposit. The bandits made them sit down under guard, but did not rob them.

Grapples with Bandit.

Mueller, who had gone out to buy a cigar, then returned and saw the guns in the robbers' hands. He grappled with the man nearest the door, but was shot by the latter's companion. The bandits then fled, leaving behind them $20,000 which was in the vault.

Chief of Police Charles Holmes of Niles Center saw the bandits leave the bank and started in pursuit, but their car outdistanced his. The bank had been reopened only recently in charge of a conservator.

TRIBUNE PAPER BOAT OPENS LAKE SEASON TODAY

The steamer New York News will leave Port Colborne on Lake Erie, at 7 o'clock this morning with 13,019 tons of newsprint for THE TRIBUNE. The voyage of the New York News will inaugurate the lake shipping season of THE TRIBUNE fleet.

In past years the season has been inaugurated with a race by boats of the fleet. Ice floes in the Straits of Mackinac halted plans for the race this year. The New York News will attempt passage through the ice fields. If it is successful other members of the fleet, including the Thorold and the Tribune, will follow.

If the New York succeeds in passing the straits it is expected to arrive here Tuesday. Preparations for unloading its cargo have been made by Harry Laird, traffic manager of THE TRIBUNE.

FARMER STRUCK BY AUTO MAY DIE.

Sterling, Ill., April 7.—(Special.)—Ralph Kraft, 30, farmer, was perhaps fatally injured in an automobile accident five miles west of here tonight.

GERMANY LIFTS BAN ON OPERA SINGER AS U. S. CONSUL PROTESTS

BERLIN, April 7.—(AP)—Miss Catherine Kersting of Wichita, Kas., who was given compulsory leave of absence three weeks ago by the Koenigsberg Municipal opera, was reinstated today through the intervention of the ministry of culture in Berlin, which acted upon representations by the American consul general.

Together with a number of Jewish artists of various nationalities, Miss Kersting was asked to leave the opera company last month. The consul explained that since there had been no dissatisfaction with her performances, and since she is not a Jewess, her dismissal had caused unfortunate misapprehensions in America.

The new authorities at the Koenigsberg opera have invited Miss Kersting to resume her place there.

STEPHEN A. DAY FIGHTS MOVE FOR SOVIET TREATY

In a letter yesterday sent to Secretary of State Cordell Hull, Attorney Stephen A. Day, son of a former secretary of state, urged continuation of the policy of nonrecognition of soviet Russia. Mr. Day signed the letter as president of the Lincoln-Jefferson Liberty league, a patriotic association.

Word has come to the league that the government is contemplating a trade treaty with the soviets, the lawyer wrote. He then quoted from a report submitted to the senate in 1924 by Charles Evans Hughes, now chief justice of the Supreme court, who had investigated the activities of the communist party in this country. Mr. Hughes found "the existence of a disciplined party equipped with a program aiming at the overthrow of the institutions of this country by force and violence."

Mr. Day next called attention to the investigations of a congressional committee headed by Hamilton Fish of New York, which "upheld" the position of Mr. Hughes. "Events subsequent to this report," wrote Mr. Day, "have only served to emphasize the correctness of the findings and recommendations."

SHOT AS ROBBER; DIES.

Frank Stachura, 21 years old, 1507 Dickson street, an alleged robber, died yesterday in the Bridewell hospital of wounds incurred on Nov. 7 last year when he tried to escape arrest at his home. Stachura was alleged to have preyed upon motorists stopped at night by traffic lights.

LAWYERS CLASH; TRIAL OF NEGROES NEAR TO JURORS

Prosecutor Cites "Sinister Influences."

Decatur, Ala., April 7.—(AP)—The fate of Heywood Patterson, first of nine Negroes retried in the "Scottsboro case" since the United States Supreme court nullified the previous death sentences, neared the jury late today. About six hours was allowed to the arguments, which began at 1 p. m.

Part of the state's argument concerned Ruby Bates, one of the alleged attack victims. She has been missing from her Huntsville, Ala., home for several weeks while rumors were circulated that she had been kidnaped.

Reverses Former Story.

She walked into court yesterday, chic in new spring coat and hat to match, saying she had just arrived from a hitch-hike trip to New York. She completely contradicted her statements in the first trial; denied she and Mrs. Victoria Price had been attacked by the Negroes while on a freight train on which they were "bumming" their way home to Huntsville after a futile search for work in Cattanooga. The state attacked her story today in its plea to the jury.

"The state of Alabama wants you, if this testimony shows the defendant innocent, to turn him loose," said Solicitor H. G. Bailey of Boaz, Ala., who was prosecutor in the original trials in 1931. "But, on the other hand, if he is guilty, the state of Alabama wants you to send him to the electric chair. I believe you will be fair."

Finds New York Sinister.

Bailey then spoke of "sinister influences" in New York and contrasted the appearance of Mrs. Price in obviously cheap attire with that of the Bates girl.

"She (Mrs. Price) didn't come here in New York clothes," Bailey said. "She could have rouged her lips and cheeks and stood on the streets of Huntsville without going out to seek honest toil.

"We don't say that she is what she should have been. She has erred, but our laws say no man shall lay a hand on a woman against her will."

The argument of Solicitor Wade Wright of Decatur was twice interrupted by Samuel S. Leibowitz, chief of defense counsel, to enter motions for a mistrial, both of which were overruled by Judge James E. Horton, who instructed the jury to disregard the statements.

Sarcastic Toward Court.

When Judge Horton overruled his motion for a mistrial Leibowitz said, "I submit, your honor, that a conviction in this case will not be worth a pinch of snuff."

A moment later, as Wright disparaged the testimony of Lester Carter, a defense witness, he referred to him as "Mr. Carterinsky, now," and again Leibowitz entered a motion for a mistrial on the grounds that it was raising prejudice. Wright had previously referred to witnesses being "bought with Jew money." Wright declared Ruby Bates has perjured herself.

That charge was declared by George W. Chamlee Sr. of Chattanooga, first speaker for the defense, to be a "fabrication."

"I want to uphold the principles of womanhood in the south," he said, after telling the jury he was southern born and the son of a Confederate soldier.

Calls Case International.

Attorney Leibowitz closed his argument to the jury tonight with the statement that a "world issue" was involved. He added "you are deciding more than the guilt or innocence of this Negro. You are deciding a world issue."

Organizations throughout the world have sent protests on the handling of the case to Alabama authorities, since the first conviction.

The court took a recess until tomorrow. Leibowitz said he would consume about one hour more. Then Attorney General Knight will close for the state.

Reports of imminent mob action continued to flare here and in Huntsville, a few miles to the east, but died as quickly in the face of investigation by county officers and National Guardsmen called out as a precaution.

TOM MIX FIGHTS $9,700 BILL FOR HIS APPENDICITIS

Los Angeles, Cal., April 7.—(AP)—Tom Mix was back in court again today, but this time the argument was with his doctor.

The film cowboy star only yesterday won a suit in which his former wife sued him for $50,000.

Today his doctor, Gurn Stout, sought $9,700 as a fee for medical services alleged to have been rendered to the actor when he was ill with appendicitis about two years ago.

Mix contended he did not employ Dr. Stout to assist in the operation. Dr. Stout said only skill saved Mix.

The Men's Store
Monroe at Wabash

Club Stripe Repps
$1.50

STRIPES have narrowed—colors have been combined smarter—that's what attracts the well dressed back again and again to these ties fashioned of heavy silk repp in striking color combinations.

"Carson's Five"
$5 pr.

THIS is the shoe that's been stepping around for just a short time—but long enough to set a smart pace for a shoe that scarcely deviates from any of the custom made shoe characteristics except in price.

A New Snap Brim
$5

THAT can hold its own against any kind of handling because of the sturdy construction of its fine supple felt. And this particular style balances the hat budget smartly by adding to the crown what has been lopped off the brim.

CARSON PIRIE SCOTT & CO

BRUCEWOOD
ensemble with Schiaparelli gloves to match

Le dernier cri . . which in plain English means the very, very last word. A new swagger coat. Gloves with bright stripe gauntlets to match the bright stripe waist. And the whole ensemble . . a mere amazing

$17.50
plus emergency relief tax

Other Brucewood dresses $10.75 to $59.50. Sizes 12 to 44. 7th floor

Maurice L Rothschild
State at Jackson

ROTHMOOR
swagger suits
$25
(plus emergency relief tax)

Wear it as a suit—or wear the coat alone—either way here's just that rollicking, devil-may-care sort of thing that will make your Easter something really "gala." Sizes 12-42

Others $17.50 to $100
5th floor

Maurice L Rothschild
State at Jackson

COUPON FOR TRIBUNE ACCIDENT INSURANCE POLICY

For New Policy Renewal, $1.25 a Year

To secure the Chicago Tribune-Federal $7,500.00 Travel Accident Insurance Policy, or to renew for another year one previously issued to you, cut out and fill in the application below and send it with registration fee of $1.25 to Tribune Insurance Dept., Federal Life Insurance Co., 168 N. Michigan Ave., Chicago, Ill. Remit by money order or check payable to Federal Life Insurance Company. (During the first five years, as provided in the policy, the value of all specific indemnities increases 10% each year the policy is renewed.)

☐ NEW POLICY OR ☐ RENEWAL
Check here if you wish new policy — Check here if you wish old policy renewed

APPLICATION for $7,500.00 TRAVEL ACCIDENT INSURANCE POLICY
Issued to Readers of the Chicago Tribune

If Renewal, write Policy Number here. No. .....

(If you wish a new policy ALL QUESTIONS BELOW MUST BE ANSWERED. If you wish to renew a Policy previously issued to you, indicate above and fill in name, address and policy number.)

Do you apply for a $7,500.00 Travel Accident Policy in the Federal Life Insurance Company, issued only to Readers of The Chicago Tribune?.....

What is your Full Name?.....

Address?..... Number Street

..... City State

What is your Age?..... Place of Birth?.....

Date of Birth? Month..... Day..... Year.....

Are you Totally Blind or Deaf?..... Are you Crippled to the Extent That You Cannot Travel Safely in Public Places?.....

What is the name and address of person to whom you want this insurance paid in case you are killed? (If not answered insurance will be payable to your Estate.)

Beneficiary's Name?.....

Relationship? .....

Address? .....

Do you certify that you are or will become a reader of the Chicago Tribune?.....

Sign your name here.....

NOTICE: Not more than one policy will be issued to any one person. Issued Only to Applicants Over 10 and Under 70 Years of Age.

Daughter, *don't* turn your pretty nose up so uppity. Wasn't worth the fight???? Of *course* not, honey! It's the *principle* of the thing; though it did teach us to be *ladies* and *temperate* and *gentlemen*. Sandwiches and beer's not so bad, though, I guess, at that. C'mon, le's find a movie.

TRIANGLE RESTAURANTS
6 of them in the loop

SPECIALS TODAY: A HAM SANDWICH made with our famed roast sugar cured ham; a STRAWBERRY TART fit for gods and goddesses; and COFFEE 25c. OR a big generous creamy bits CHEESE SANDWICH and a mug of beer. 25c..... Either one is: 25c

EXECUTIVES' CARS . . . .
Hudson—Essex—Terraplane
Marked at Special Prices

ESSEX PACEMAKER Convertible Coupe. The vice-president of this company ordered this 2-4-passenger coupe through as a "special," for occasions requiring a distinctive all-season car, and is finished in attractive light brown with upholstery and fenders same color. You have only to inspect this car to fully appreciate at once that it is head and shoulders above anything you have ever seen. Marked down to a figure that insures hasty disposal.

HUDSONS
Executives' Cars
De Luxe Sedan
5-Pass. Coach
4-Door Sedan
At BIG Savings

These Cars Used Less Than 500 Miles

ESSEX TERRAPLANE 4-Door Sedan. Visualize one of these beautiful cars in the very newest Opalescent Bronze, the latest development in motor car finishes, and you have a picture of this Terraplane. Used by one of our sales executives. Mileage truly negligible. Spacious interior. It will out-start, out-run, out-curve and out-stay all other cars. It can be yours, if you act quickly, at a substantial saving.

BUTLER MOTORS, Inc., 2457 S. Michigan Ave.
Hudson-Essex-Terraplane Distributor Victory 7600

On the Sportsman's Floor—The Fifth—Today at 2

2 Thrilling Talking Pictures

One for Tennis fans—
TENNIS—by Vincent Richards
(illustrating many of the master's strokes in slow motion)

Another for angling enthusiasts—
Fisherman's Delight
—a sparkling, active fishing film

Fathers are invited to bring their sons to the Men's Grill for lunch—and top downstairs afterwards for this interesting show—another one of our regular Saturday presentations for fathers and sons.

THE STORE FOR MEN
MARSHALL FIELD & COMPANY

LARGE OUTLAYS BY U. S. AROUSE INFLATION PERIL

Complicates Program of Roosevelt.

BY ARTHUR SEARS HENNING.
[Chicago Tribune Press Service.]

Washington, D. C., April 7.—[Special.]—A vast public works program and other plans for putting more men back at work, arresting further deflation of prices and wages and reviving business generally are now under consideration by the President and his advisers, it was learned tonight.

Whether these projects, which would require an outlay of several billions of dollars, could be carried through without producing inflation of a dangerous character is the troublesome consideration involved in the discussions that have taken place around the President's cabinet table.

Inflation Rumors Persistent.

The rumor that inflation is "just around the corner" has run like wildfire through the business world. By some it is thought to account for the upward trend of security and commodity prices in the last few days. Traders are seen getting in on the ground floor in expectation of skyrocketing prices resulting from inflation.

The story has been current that the administration order to turn in all gold and gold certificates under pain of severe penalties was issued in preparation for inflation, inasumch as inflation would cause a rush for gold and not even threats of punishment would relax the grip of the hoarders on the metal.

The report is emphatically denied by the treasury which asserts the only object is to compel hoarders to do what others have already done voluntarily, and, through licensing legitimate transactions in gold, to restore the country, in effect, to a gold payment basis.

Inflationists Resume Activity.

There has been a conspicuous revival in congressional circles of agitation for various forms of inflation, most of which involve outright inflation of the currency, for the purpose of raising commodity prices. It is the general expectation that some such bill will be passed by congress unless the President heads it off with a plan of his own.

Up to date the administration has not warmed to any of the congressional inflation schemes, at least to such as involved the printing of flat money. The President is said to have told a number of these inflationists that there is going to be no starting of the printing presses to increase the circulating medium. It was resort to printing press money that led to catastrophes in Germany and Russia.

Mr. Roosevelt, however, is convinced that a widespread restoration of purchasing power is essential to the inducement of restoration of purchasing power economic recovery. What is needed is something to prime the business pump and the restoration of purchasing power to large groups of the population will accomplish the priming, in his opinion.

Alternative Disastrous.

This must be done unless the depression is to be allowed to run its course, deflating wages and prices still further. That may be what the inexorable economic law naturally demands for the correction of the world's economic excesses. The result would benefit the survivors but the toll of human victims and the cost in human misery would be frightful, even if revolution itself were avoided.

The President deeply feels that these natural processes of deflation must be arrested at all hazards save that of creating more misery such as would flow from an inundation of printing press money. Hence he is striving to restore purchasing power by artificial means.

He thinks his farm commodity bill will restore the purchasing power of the farmer by boosting farm product prices. The farmers profiting more will buy more and the wheels of factories producing the articles farmers consume will begin turning again.

Of course, there are many who regard the President mistaken in this expectation. They say the farm relief plan would only tax the consuming part of the population to benefit the agricultural part, reducing the purchasing power of one group to raise the purchasing power of another.

Has Faith in Debt Reduction.

Much of what he aims at will be accomplished, Mr. Roosevelt thinks, by the legislation for scaling down of farm mortgages and similar legislation for the small home owner. It will reduce debt burdens and thereby promote an improved purchasing power.

But these things, even if they pan out successfully, will not be enough to prime the pump, the President has been advised. What is needed is to put vast numbers of men back to work. The 250,000 men he hopes to employ in the reforestation camps are only a fraction of the number that must be given work if purchasing power is to be restored sufficiently to prime the pump. How to do this is the problem with which the President is struggling.

Foremost among the plans under consideration is a vast public works program. Senator Robert F. Wagner [Dem., N. Y.] has a public works bill calling for a billion dollar bond issue, which he thinks would prime the pump. This may prove to be the germ of the plan eventually matured. Some think not less than five billion dollars would be required.

Experts Disagree on Effect.

Whether such an undertaking would produce inflation is the subject of dispute even among economists. The experts admit that such schemes in the past have invariably resulted in inflation, but some think that history will not necessarily repeat itself in this instance.

The machinery for really effective inflation is embodied in the emergency banking legislation which congress passed to end the banking moatorium and the new type of currency which that law created. The emergency federal reserve bank notes which were to make the banks solvent, but which were never needed, are backed by bonds only, and consequently can be expanded as long as the government issues bonds for public works or any other reason.

If this money issuing power is coupled on behind a driving force which will pump the money into circulation an effective inflationary move can be launched. Previous moves to inflate the currency, such as the Glass-Borah authorization for almost a billion dollars in new national bank notes, have failed because there was no provision for putting the money to work.

Putting New Money to Work.

An extensive public works program, financed by the new currency, would solve the question of actually getting inflationary currency into circulation and trade channels.

The new money might not even have to be used if President Roosevelt's drive to bring back hoarded gold puts enough of the precious metal into the reserve banks to support ordinary currency. Reserve banks could buy or rediscount new government bond issues for public works, paying for them with federal reserve notes to the extent of almost two billion dollars.

Reserve notes, however, must have a 40 per cent gold backing, and the gold in the reserve banks, therefore, acts as a brake on their issuance. Only about two billions or two and one-half billions of them could be issued on the reserve bank's present stock of gold. If this supply were insufficient, however, the bond backed reserve bank notes could be used without limit.

ROOSEVELT SPENDS DAY RECEIVING LONG LIST OF VISITORS

Washington, D. C., April 7.—(AP)—What President Roosevelt did today:

8 to 11 a. m.—Dictated mail.

11 a. m.—Received Maine and New Hampshire delegations on the Portsmouth navy yard.

11:30—Discussed the home refinancing and bank reform bills with Chairman Steagall of house banking committee.

11:45 a. m. to 12:30 p. m.—Received numerous visitors, including Andrew Mellon, retiring ambassador to Great Britain.

1:00 p. m.—Talked with Chairman Sumners of house judiciary committee on city financing legislation.

2 to 4 p. m.—Met with cabinet.

4 p. m.—Met with newspaper men.

4:30—Discussed administration on farm relief with Secretary Wallace, Bernard M. Baruch, and Frank O. Lowden.

5 p. m.—Received Senator Duffy and Gov. Schmedeman of Wisconsin.

5:30 to 6:30—Drafted Tennessee valley program with congressional leaders.

6:45 p. m.—Talked with Secretary Woodin.

7 p. m.—Returned to mansion for dinner.

SENATE DEBATES ON FARM BILL, MILK, TOBACCO

Provisions Stir Sectional Interests.

[Chicago Tribune Press Service.]

Washington, D. C., April 7.—[Special.]—"Let's start at the beginning" was the watchword as the senate today began what looks like a long debate on the administration's farm relief bill and its companion measure, the farm mortgage refinancing bill.

"I ask unanimous consent that we may start over," said Senator La Follette [Rad., Wis.], accompanying the suggestion with a grin.

"As agriculture goes, so goes the nation," said Senator Joe T. Robinson of Arkansas, Democratic leader, as he besought his colleagues to get busy and remedy the country's fundamental difficulty. "The first step to restore national prosperity," he explained, "is the restoration of the farmer's buying power."

Clash of Varying Interests.

The Arkansas senator's speech and the detailed explanation of the measure by Chairman E. D. Smith [Dem., S. C.] of the agricultural committee were the major oratorical efforts of the day.

Equally interesting, however, were the sometimes farcical scenes that took place as senators began the first of what promises to be many quarrels over the fate of products peculiar to their states.

The senate Republicans met to inquire into the possibility of substituting for the administration relief bill a measure limited to the leasing and removal from production of marginal agricultural lands.

Senator Kenneth McKellar [Dem., Tenn.] proposed that "dark fired tobacco" be given a special status. That meant the consideration of a committee amendment already adopted. That brought Senator Alben W. Barkley [Dem., Ky.] to his feet, because Kentucky as well as Tennessee produces the dark, fire cured leaf. He wasn't sure he wanted the McKellar amendment passed. He asked that the whole thing go over a day.

For Higher Milk Prices.

Then came Senator Royal S. Copeland [Dem., N. Y.]. He wasn't going to see the milk producers slighted. He wanted an amendment to restore milk, not to a parity with industrial prices as the bill is supposed to do, but to the highest price it had brought in the last twenty years.

During the resulting tangle Senator La Follette suggested to start afresh.

"I mean, consider the matter de novo," he explained. It was so ordered.

Senator Robinson said it was well enough to argue that the law of supply and demand be allowed to work out the remedy, but foreign trade barriers as well as the immovability of the farmers' fixed charges would not allow supply and demand to function.

Senator Robinson pointed out the effect on industry of the virtual disappearance of the purchasing power of the 44 per cent of the population living on farms or in rural communities. Either industrial prices must be brought down, he said, or farm prices must be raised. The farmer, he explained, could not cut down overhead like a factory manager, but must produce more to meet fixed charges when farm commodity prices fell.

Defends Bill Further.

Senator Robinson admitted that the bill was broad, but declared that the emergency and the diversity of the field in which it existed demanded a measure both broad and flexible.

"As practical men, cannot we agree on the imperative necessity for such flexibility as the bill permits," he said.

"Nor do we need to grant such powers, under present circumstances with the slightest trepidation," he went on, "for I doubt if there has ever been a time in the history of the nation when the people were more unitedly, more wholeheartedly back of the administration and of the congress than at this very moment. Their coöperation, in the furtherance of this and other measures, is assured.

"I urge the prompt passage of this measure. The time for compiling more mountains of statistics, for further painful and exhaustive researches is past. We face a painfully practical situation, and only so practical and so realistic a measure as this one will suffice.

"It is, as the President has said, an untrod path. Do you prefer the alternative of inaction, the tragedy that must deepen with any such negative program? This is an untrod path, but it is a realistic path that leads onward and upward.

"One need not speak of the obvious necessity for prompt action. By every consideration, the time for action is here."

DAY IN WASHINGTON

[By the Associated Press.]

Germany, Italy, China, Japan, Argentina, Brazil and Chile were added to Great Britain and France, invited to economic parley here.

Immediate approval of administration farm relief program was asked by Democratic Leader Robinson as senate took up combined farm relief and mortgage bill before adjourning until Monday.

Three Akron survivors told of crash as house naval committee opened investigation.

President Roosevelt nominated Mayor Frank Murphy of Detroit as governor general of the Philippines and L. W. Robert Jr. of Atlanta as assistant secretary of the treasury.

Congressional leaders and administration experts virtually completed drafting $2,000,000,000 city small homes mortgage relief bill.

France Votes $800,000 to Pay Farmer to Spoil Grain

PARIS, April 7.—(AP)—A subsidy of $800,000 was voted in the chamber of deputies today to encourage farmers to denature wheat, making it unfit for human consumption but suitable for feeding to live stock.

Russia Postpones Trial of Britons Until April 12

MOSCOW, April 7.—(AP)—The trial of employés of the British Metropolitan-Vickers Electrical company on charges of espionage and sabotage has been postponed until April 12. The six Britons have provisionally retained four Russian defense attorneys, who will decide after examining the evidence whether to accept the cases. British counsel, who were not permitted to participate in the defense, are on their way here to observe the trial.

Trips Over Overshoes; Injury Causes Death

Mrs. Emma Rotrock, 75 years old, 10801 South Wood street, died at her home last night of an injury incurred on March 24 when she tripped over a pair of overshoes.

BRUCEWOOD SHOES

$5

plus emergency tax

Again Brucewood proves her uncanny genius for giving a smart shoe slipperlike ease. Kid in beige, brown, blue, black. Also genuine water snakes

Others at $7.50—7th floor

Maurice L Rothschild

State at Jackson

IMPORTED LEATHER GLOVES

New colors, new shades, new styles—new luxury in the selected imported kids, capeskins, pigskins—and a totally new idea of value: gloves worth up to $3 at

$1.95

plus emergency relief tax

SHEER CHIFFON HOSE

They're all actual 48 gauge chiffon—the sheerest of the sheer. You'll love the soft new shades—the rare quality, too—they're most extraordinary for only

85c

plus emergency relief tax

Maurice L Rothschild

State at Jackson

Phenomenal Value!

Best We've Had in Months!

And . . . Just in Time for Easter!

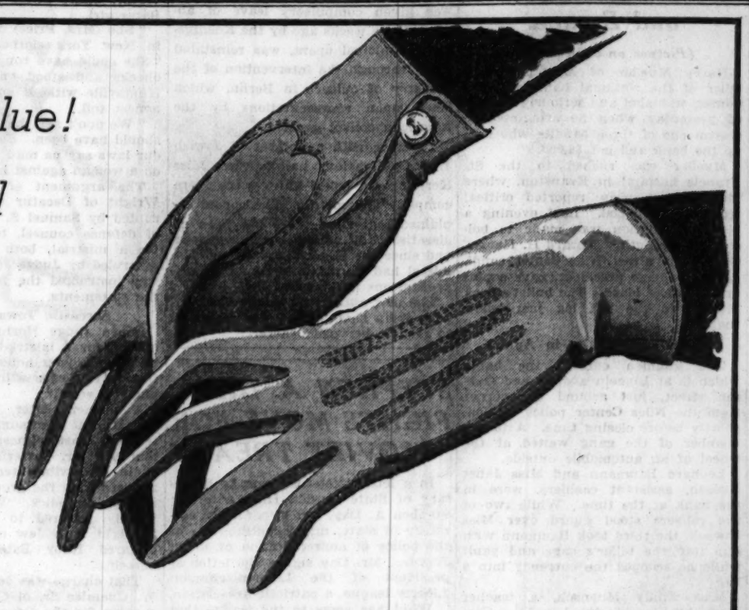

8400 Specially Purchased Pairs

FAMOUS ALEXANDRE

KID GLOVES

(And Other Quality Lines)

$1 A PAIR

At just a fraction of their normal selling prices

Just a stroke of luck—and a lot of fast work on our part. At this time yesterday these gloves weren't even purchased. But here they are . . . ready for women who appreciate top-notch quality and phenomenal value. Here's a value we believe you can't duplicate anywhere this Easter season.

BLACK...WHITE
BROWN...MODE
GRAY...BEIGE
TAN...BEAVER

FIVE POINTS OF MERIT

1. *All first quality . . . Supple kidskins.*
2. *Beautifully tailored . . . Pique sewn.*
3. *One-button and one-clasp styles.*
4. *A complete range of sizes.*
5. *A full color range.*

FIRST FLOOR, SOUTH, STATE

ALSO IN EVANSTON AND OAK PARK STORES

MARSHALL FIELD & COMPANY

EASTER SHOPPING MADE INEXPENSIVE

SHAYNE SATURDAY SPECIALS

shayne fox on your suit

There's no doubt about it—nothing flatters you so much as these "soft" suits with full, silky Fox! You'll be pleased at the expert way this one is tailored, in a fine woolen.

$45

outstanding easter values—japanese SABLES

Our customers have been excited over these and we're glad to announce we again have more! 2- 3- or 4-skin arrangements, in rich, blended tones. Sensational buys at

$14.75

A Skin

JOHN T. SHAYNE

MICHIGAN at RANDOLPH

hand-run alencon on pastel 'sheers'

Slip off the jacket and you're ready for dining-and-dancing, with lace clear to the waistline in back. In Dawn Blue, Cyclamen Pink, Jonquil Yellow, and others.

$24.50

GOTHAM GOLD STRIPE

adjustable hose to fit every leg

Seven full inches of adjustable tops—chiffon or service weight, all new shades.

$1

Complimentary booklet on Culbertson's contract bridge bidding at hosiery counter, first floor.

COURTNEY ASKS SHOWDOWN ON LANG'S THREATS

Orders Perjury Action in Nitti Shooting.

Aroused by the rumors, veiled threats and insinuations surrounding the disclosures that Detective Harry Lang, formerly attached to the mayor's hoodlum squad, deliberately attempted to kill Frank Nitti, Capone gangster, State's Attorney Courtney yesterday ordered an immediate showdown.

The announcement came on the heels of the formal return in court of an indictment, charging Lang with assault to kill and his supension from the department by Commissioner Allman, who intimated last night that Detective Harry Miller, the other member of the hoodlum squad, will be transferred from the detective bureau today.

Lang Threatens to "Tell All."

Lang has openly announced that if pushed far enough he will open up and tell the "truth," as he calls it, and that his story will "wreck the Democratic party." Miller has done considerable talking and told the grand jury of rumors which he heard to the effect that Lang was supposed to have been paid $15,000 by Ted Newberry, gang chief, who since has been murdered, to kill Nitti. Lang vehemently denies this story.

Prosecutor Courtney has accepted the challenge of Lang's threat to talk "if pushed," and has instructed his assistant, Charles A. Dougherty, to "push" the charges to the limit. In accordance with the "pushing plan," an additional indictment for perjury is to be sought against Lang early next week.

The perjury indictment was ordered when rumors were called to the prosecutor's attention to the effect that the assault indictment was only a gesture; that Nitti would never appear to prosecute any one, and that ultimately Lang would be freed and the case forgotten. On a perjury charge Nitti would not be a material witness.

Prosecutor Courtney and Commissioner Allman would like to know, they said, where Detective Miller heard the rumors regarding the Newberry-Lang plot story, and why he did not report the rumors to the state's attorney and his superior.

Miller accompanied Lang on the raid. Miller, it was, according to his own story, who discovered the gang hideout in the loop office building. And it was Lang, so Miller now says, who ordered the raid, following a supposed conversation with Newberry. Inquiry at the detective bureau yesterday showed that it was Miller who called and asked first that the squad of Al Hahn be sent to help him, and when this squad was not available that the squad of George Maher be sent. Maher's squad was out.

Seek Source of Lang's Funds.

An investigation was also being made of the report prevalent in the detective bureau last evening that statements supposedly made by Detectives Lang and Miller immediately after the shooting were not in the files when turned over to Prosecutor Dougherty prior to the trial. The only statement produced in court was one made by Detective Mike Shannon, who, with his partner, Detective Chris Callahan, was called in to help in the raid at the last minute. Callahan witnessed the shooting, but Shannon was in another room. Shannon made the report for the detective team.

The prosecutors said they also would like to know where Detective Lang, who, like other policemen, has not been receiving his pay regularly, obtained the funds to employ two former assistant prosecutors, Abe Marowitz and Daniel Covelli, to appear for him in court. A bond which he supplied was furnished by a surety company, which collected a fee. His bank account, if it can be found, will be scrutinized, it was announced.

Courtney Orders Action.

"I am going before the grand jury early next week," said Prosecutor Dougherty. "I am doing this on the order of State's Attorney Courtney, who is highly incensed over the case.

"This undoubtedly is the most astounding situation I have ever encountered in my many years as a prosecutor."

Efforts were being made last evening to furnish a new bond for Detective Lang on the indictment. The bond is $10,000. That of Nitti was $25,000 when the situation was reversed. Lang stayed under cover while the bond negotiations were being carried on. The sheriff is looking for him with a capias.

Attorney Ben Short said that Nitti was resting from his court ordeal. The attorney reiterated that Nitti would be glad to forget the entire matter. However, Nitti is scheduled to appear in Judge Prystalski's court on subpoena on April 13. This is to assure his appearance as the prosecuting witness against the detective.

Snow Queen Is Crowned in Festival at Mount Ranier

Miss Mary Collins of Seattle, Wash. (in center), as she was crowned queen of the spring snow festival at Mount Ranier by George Rogge. The other girls are members of the queen's court of honor.

[Associated Press Photo.]

MINIMUM WAGE LAW FOR WOMEN PASSED BY N. Y. LEGISLATURE

Albany, N. Y., April 7.—(AP)—A minimum wage bill intended chiefly to aid women and children employed in sweat shops and loft factories of New York City was passed and sent to Gov. Lehman today by the New York legislature.

The bill, with which Mr. Lehman is in sympathy, sets up a wage director in the labor department and provides for wage boards to review conditions and recommend wages for women and children. Failure of the manufacturers to abide by the minimum wage established makes them liable to fine and imprisonment.

Behind today's favorable action is a 20 year fight for a minimum wage law. More than two decades ago three young and nationally obscure Democratic legislators and a young woman social worker were trying to convince a legislature the minimum wage was a good idea. The quartet is not so young today, nor at all obscure. They are:

President Roosevelt, then a state senator from Hyde Park.

Alfred E. Smith, then a member of the assembly.

United States Senator Robert F. Wagner, then a state senator from New York City.

Secretary of Labor Frances Perkins.

President Cashes First Pay Check; Returns 15 Pct.

Washington, D. C., April 7.—(AP)—President Roosevelt today cashed his first pay check as chief executive and immediately sent back to the treasury 15 per cent of the amount—the same reduction he gave to government workers.

FR. O'DONNELL OF NOTRE DAME GAINS SLIGHTLY

The Rev. Charles L. O'Donnell, C. S. C., president of the University of Notre Dame, was reported "somewhat improved" yesterday by physicians at St. Joseph hospital in South Bend.

Father O'Donnell has been ill for two weeks with a throat infection and a week ago was removed to the hospital from the college infirmary when his condition became worse. The chief danger, physicians said, lies in bronchial pneumonia which developed Thursday. Dr. Bernard A. Kamm, throat specialist, announced that the throat infection was subsiding.

Following an examination at 9 o'clock last night Dr. Frank J. Powers, university physician, announced that Father O'Donnell was "resting easy and maintaining his gains."

Clam Clamps on Duck's Bill; It's Good-by Duck

Bellingham, Wash., April 7.—(AP)—A strange marine battle between a scoter, or black duck, and a butter clam off the ferry slip at Orcas island ended in apparent victory for the clam.

For five days the scoter, his beak held tightly closed by the clam, weakened steadily.

The scoter appeared exhausted Wednesday and the weight of the clam had bowed his head on his breast. Duck and clam disappeared today. The clam won, observers said.

WOMAN, 80, DIES OF FALL.

Mrs. Mary Trojanek, 80 years old, died yesterday in St. Anthony's hospital of injuries received April 2 in a fall in her home at 1849 Allport avenue.

TODAY—EAT AT

Raklios

Avoid Overcharges on the Sales Tax

For the convenience and protection of our customers we have printed Sales Tax TRADE CARDS (reproduced below) which eliminate any chance of overcharges at Raklios Restaurants on the new sales tax.

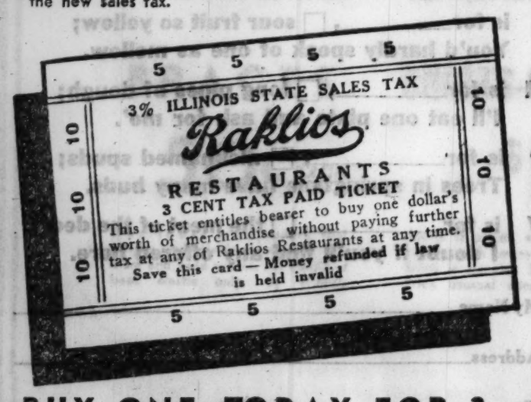

BUY ONE TODAY FOR 3c

We punch out amount of purchase, thus you pay only the 3% you should pay—no more, no less! One of these cards pays tax on purchases up to one dollar at any of our restaurants listed below at any time.

59-61 W. Madison St.
83-85 W. Randolph St.
140-42 W. Van Buren
330 S. Clark St.
3 N. Clark St.
194 W. Randolph St.
1701 W. Madison St.
200 N. Wabash Ave.
200 W. Madison St.
1200 N. Clark St.
1739 S. Wabash Ave.
10 E. Randolph St.
737 W. Madison St.
60 W. Adams St.
141 S. Wabash Ave.
148 W. Van Buren St.
174 W. Jackson Blvd.
801 W. Jackson Blvd.
801 W. Jackson Blvd.
351 W. Madison St.
182 W. Adams St.
24 W. Monroe St.

CASH BARGAIN BASEMENT

Open tonight 'til 9 o'clock

1500 FUR TRIMMED SPRING COATS

A quality sensation—a style sensation—a history-making value event

$15

worth double and more

Never, never, *never before* has there been such an offering of new dress coats. Countless styles—one more irresistible than the next. And the furs. *Such* furs. A prize collection of silver foxes, Russian ermines, fitches, wolves, galyaks, squirrels. Baffling, sensational, phenomenal—Really the dictionary doesn't hold words powerful enough to do these values justice, and you have an unlimited choice in blacks, blues, grays, tans. Sizes 12 to 46

A DRESS EVENT

of tremendous importance

$5.95

2 for $10

What an Easter this is going to be. We've brought together a group of styles that no one can fail to be wild about. New sheers, new prints, new jacket ideas. And talk about values. Well, we've never seen $5.95 do such a job. Sizes 12 to 44

NEW SPRING SHOES

$4 and $5 values at

$2.95

ALL PRICES PLUS EMERGENCY RELIEF TAX

MAURICE L. ROTHSCHILD

State at Jackson

MINNEAPOLIS CHICAGO ST. PAUL

This morning—

200 TOPCOATS

in a special pre-Easter Selling at

$28.50

Tweeds, Worsted Backs

West of England Cloths

Coverts, Shetlands

—all grouped at this one price. Taken from our regular stocks these coats all represent exceptional values—for every coat in this event was formerly marked at a higher price. Style, swank, trimness, tailoring—everything is topnotch. You'll find double-breasteds as well as single-breasteds and a number of good-looking raglans. Not every size in every style but one of the most important collections of topcoats we've offered this season.

FOURTH FLOOR

Introducing...

The Drive

. . . a distinctively new hat for Easter

A snap brim style, yes. But notice the brim, and see how it is just the right width—NOT too full. Then look at the proportions of the crown and see how gently it tapers to just the correct angle. Then notice the felt and admit to yourself how really fine it is. And now the price—a very pleasant surprise— $5

FIRST FLOOR

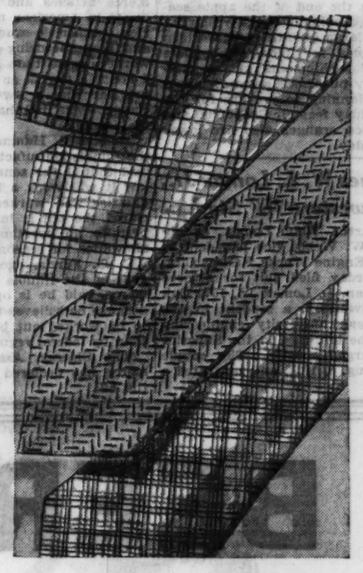

—and now

TIES *with the new smaller checks*

This plaid season is diminishing—not in popularity, however, but in the size of the plaids. For plaids now have become small checks and here you'll find an exceptionally large collection in this special group which we place on sale for the first time this morning. A range of deep and light blues with black as well as hennas and reds with black. Some smart colors as well as smart checks. *Unusually Priced . . .* $1

FIRST FLOOR

THE STORE FOR MEN

MARSHALL FIELD & COMPANY

GROCERY LISTS TODAY TAKE NOTE OF NEW 3.2 BEER

First Melons of the Year to Be on Market.

BY PAUL POTTER.

Thousands of week-end family grocery lists will be revamped today, to include "three point two" beer, pretzels, cheese, rye bread, crackers, pigs' feet, or one of the many favorite sausages used in sandwiches.

Grocers announce ample supplies of all these items, as well as the addition of a few edibles just coming into the Chicago market with Easter and spring in the offing. The first watermelons and cantaloupes of the year have arrived from California in limited quantities in time for today's shopping.

New onions from Texas and grapes from South America also will greet the housewives looking for the unusual in the markets.

Strawberries Plentiful.

From Louisiana are coming 3,000 carloads of fine strawberries. Chicago will receive a supply of the berries today, selling at 10 to 13 cents a pint. Strawberries are expected to continue plentiful and low priced through the spring, with prospects of further crops from Alabama and Mississippi in a few weeks.

Some of the perishable foods have advanced somewhat in price, even in these groceries which are "absorbing" the sales tax. In this category are large heads of lettuce, tomatoes, some kinds of potatoes, butter, eggs, and spinach.

Eggs are selling at retail in Chicago at higher levels than are regarded as justified by ample supplies being received from the country. This is the direct charge being made by officials of the Institute of American Poultry industries, who assert speculators have been buying large quantities of fresh eggs to be placed in cold storage.

Store Car Lots of Eggs.

The rate of carlot movement of eggs into storage already has caused a reserve supply greater than a year ago, in spite of the certainty that spring country production will continue heavy. Butter production in the country, on the other hand, has been lighter than usual, which accounts for somewhat higher prices today than two weeks ago. Cheese prices remain consistently low.

Most of the fresh stocks of veal, lamb, and pork being offered today are said by butchers to be the lowest priced in years, quality considered. Pot roasts continue to be economical, especially those from larger beeves.

Bargains in flour, sugar, bread, canned foods, cereals, and other staple items of the diet are being announced by many stores today. Viewed in the light of advancing wholesale wheat and sugar prices, they challenge shrewd shoppers to lay in liberal supplies.

Although the end of the apple season is approaching, dealers yesterday purchased large quantities of western eating apples for today's shoppers from car lot shipments out of storage. Heavy purchases are anticipated by those planning to prepare for the Jewish holiday feasts. Grapefruit and Florida juice oranges also are lower in price today.

Wife Sues W. L. Lomax Jr., Northwestern 'U' Student

Mrs. Martha Webb Lomax, daughter of R. W. Webb, vice president of the Witte Engine Works, Kansas City, Mo., yesterday filed suit for divorce from William L. Lomax Jr., 1570 Oak avenue, Evanston, a student in the Northwestern university engineering school. The bill, filed in the Superior court, charged cruelty. The couple married Aug. 2, 1927, and separated a year ago.

Mary Meade's Menus

Utilizing Today's Bargains.

SATURDAY'S LUNCH.
Buttered Asparagus on Toast Squares
Strips of Crisp Bacon
Baked Custard with Dates
Milk Tea

Dinner
Beef à la Mode (Savoy Pot Roast), Boiled Potatoes
Creamed Celery
Crisp Radish and Cucumber Salad, French Dressing
Rye Bread Butter
Apple Cheese Pie
Coffee

Dinner
Minted Fruit Cup
Roast Leg of Lamb New Parsley Potatoes
Baked Egg Plant, Tart Jelly
Cream Cheese and Pepper Ring Salad on Lettuce Leaf
Finger Rolls Butter
Open Strawberry Tarts with Whipped Cream
Demi-tasse

Supper
Vegetable Fritters with Cheese Sauce
Celery Hearts Spring Onions
Gingerbread
Tea

Monday's Breakfast
Grapefruit Wedges
Soft Boiled Eggs Toast Fingers
Coffee

These menus have been suggested by Mary Meade, THE TRIBUNE'S Cooking Editor, to enable alert shoppers to avail themselves of the best values in the markets today. Tune in W-G-N this morning at 9:45 o'clock to hear Miss Meade's last minute shopping suggestions.

BRIDE OF INDIANA PROFESSOR DIES IN AUTO CRASH

Amarillo, Tex., April 7.—(AP)—Mrs. Wanda Louise Biraud, 21, bride of two days of Francis Biraud, 23, French instructor at the University of Indiana at Bloomington, was killed in an automobile accident near here tonight while the two were on their honeymoon.

Biraud, of Portiers, France, who has been in the United States for two and one-half years on a teaching fellowship, was injured. His condition was not believed critical.

Biraud begged District Attorney Grady Hazlewood to "Accuse me. Take me to your court. I am to blame. I killed some one."

According to Biraud and J. E. Farris of Frederick, Okla., who was driving the second car, the accident occurred on the highway near here when the instructor attempted to pass a third auto and struck Farris' car, which was moving in the opposite direction. The Biraud car was hurtled down the highway, overturning and pinning the young couple beneath. Mrs. Biraud died en route to the hospital.

The victim formerly was Miss Wanda Louise Houston of Jamestown, Ind. She was a sophomore in the university. The couple was married Thursday at Wellington, Kas.

ILLINOIS TRADE LEADERS OPPOSE 30 HR. WEEK BILL

Trade leaders of Chicago yesterday opposed enactment into law of the Black bill which regulates hours of labor in the country. The bill to prohibit from interstate and foreign commerce articles and commodities produced in American mines, mills, quarries, canneries, workshops, factories, and manufacturing plants employing workers more than 5 days a week or 6 hours a day is an emergency measure carrying a two year limitation clause. The bill has already passed the senate.

Thomas S. Hammond, president of the Illinois Manufacturers' association, said that if the senate bill becomes a law it will work a hardship upon industries and workers alike. He declared the bill is inflexible in that it permits no overtime and makes no allowance for seasonal business.

C. G. Ferris, executive vice president of the Illinois Chamber of Commerce, said he is opposed to the bill because he believes the problem is one to be worked out by industry rather than by federal regulation.

The Chicago Association of Commerce has declared itself opposed to the bill.

ROOSEVELT ASKS NINE NATIONS TO ECONOMIC PARLEY

Seeks Informal Talk with World Leaders.

[Continued from first page.]

a leader in the pending disarmament conference.

If England and the United States can reach an accord, it is expected that the subsequent conversations with the other powers will be greatly simplified.

At the present time there is no disposition by the administration to include Russia in the list of nations whose representatives will be heard.

FORCES FRANCE'S HAND

BY JAY ALLEN.
[Chicago Tribune Press Service.]

PARIS, April 7.—Premier Edouard Daladier conferred with former Premier Edouard Herriot tonight on the feasibility of the latter representing France at the Washington conversations suggested by President Roosevelt. Their decision is yet to be announced, but one thing is apparent, and that is that President Roosevelt, by asking that Herriot be named to represent France, has forced the hand of the Daladier government.

Daladier and Herriot are hardly friends. Daladier's ministry still lives because the only man who could replace it—Herriot—is at loggerheads with the chamber of deputies over payment of the war debt. The chamber overthrew the Herriot government on Dec. 14 because he wanted to pay the debt.

See Herriot as Next Premier.

But Washington with unprecedented pointedness asked for Herriot. French press dispatches from Washington all harp on the same note—Herriot is so popular in America because he wanted to pay that he will be warmly received.

Daladier's hand was forced, but his feelings were spared; nobody mentioned the obvious, which is that, regardless of the situation of the moment, Herriot is the prime minister of tomorrow.

Most deputies insist that before Herriot could possibly go to Washington, he and the chamber will have to make peace. Only a week is left of the spring war debt debate to make this possible. Herriot's closest friends insist that such a showdown would be a prerequisite to his accepting the mission to give him the moral authority he will need, but a showdown is just what Daladier has been avoiding. But, all subtleties aside, Herriot wants to go and Daladier can send him if he wants to.

British Are Puzzled.

[Chicago Tribune Press Service.]

LONDON, April 7.—Downing Street is puzzled by the news from Washington that President Roosevelt has invited French, German, Italian and other statesmen to visit him at the same time that Prime Minister MacDonald is in the United States. British officials are wondering whether the prime minister is going to find that an international conference is being staged when he arrives in the American capital.

MacDonald was under the impression that he was invited for a personal talk with the President. This theory is based on the fact that both the present and the former administrations in Washington stressed the fact that war debts must be dealt with by each nation separately.

If, however, it proves that all the statesmen arrive in Washington together, it is difficult to see how MacDonald will be able to carry out his intention of returning to Britain on the Berengaria after only three or four days in Washington, and there is some talk here now of him making a longer stay.

Italy to Fight Payment.

ROME, April 7.—(AP)—The stand Italy will maintain at the world economic conference—and hence also at the preliminary discussions at Washington—was officially described today as based on a policy of "solid international collaboration."

At the same time warning was given that payment of international debts other than with merchandise and services is "unthinkable."

2 CUBAN YOUTHS SLAIN AFTER ARMY OFFICER IS SHOT

[Chicago Tribune Press Service.]

HAVANA, Cuba, April 7.—Maj. Jose Pau, military supervisor of Guanabacoa, Havana suburb, is near death tonight. He was fired upon by three student terrorists from a speeding car late yesterday. Five bullets lodged in his abdomen.

The terrorists escaped. Tonight the bullet riddled bodies of two unidentified youths were found by passersby four miles from Guanabacoa. Police later discovered an abandoner car containing two machine guns, 20 hand grenades and five army rifles. Opposition leaders tonight said the youths were killed by police in reprisal for the slaying of Maj. Pau.

Secretary of State Orestes Ferrara today charged that oppositionist headquarters in Miami had organized a "Superior Junta of Cuban National Opposition." He said Dr. Carlos de la Torre, former dean of Havana National university, had been elected president. Ferrare added that the junta had appointed a commission to visit President Roosevelt and Secretary of State Cordell Hull next week to request the United States officially to intervene in Cuban official affairs.

TODAY AND EVERY DAY!

GET IT AT HILLMAN'S

Yessirs! Real "3.2" beer—all you want of it! At Hillman's usual low prices! Buy enough to last over the week-end—and enjoy it right in your home!

"3.2" beer on sale at 28 W. Washington St., Sears State-Loop Store and our Uptown store at 4631 Broadway.

. . . . PRIMA
. . EDELWEISS

and other popular brands depending on brewery deliveries

6 BOTTLES FOR 65c

Plus Bottle Deposit

And Don't Forget the Accessories!

Famous Hilbran FRANKFURTERS — Good size, fresh, juicy "wieners"—special, 2 lbs. 21c

Sliced Corned Beef — Hot from our kitchens! Sliced to order. Special, lb. 50c

Wis. Sharp CHEESE — Well aged, sharp, snappy cheese. Special, Saturday, lb. 23c

LIMBURGER — "Badger" brand; buttery, rich. lb. 17c

BEER SNACKS — Paul Schulze's fresh, crisp wafers. Special ..... 2 lbs. 25c

BUTTER PRETZELS — Fresh baked, old-fashioned kind. Special ..... 2 lbs. 25c

POTATO CHIPS — Freshly fried in our kitchens. Crispy-thin—flaky. Special.... lb. 29c

HARD SALAMI — Delicious German style salami; for Saturday. lb. 21c

"Chicago's Market Basket"
HILLMAN'S

Saturday Food Specials

SPECIAL SALE of SPRING TONICS...

NATIONAL TEA CO. Food Stores

Dispel "Spring Fever" by eating plenty of fresh vegetables. National sells "good health" in these fresh fruits and vegetables at money-saving prices.

Asparagus Ex. Fancy Calif. 2 lbs. 27c
Rhubarb From California 3 lbs. 17c
Carrots Rich in Vitamins 3 bunches 13c
Cabbage From Calif. 3 lbs. 11c
Cucumbers 2 for 19c
New Potatoes 3 lbs. 11c
Apples Extra Fancy Winesaps 5 lbs. 25c
Bananas 3 lbs. 15c

Celebrating the Opening of National's 200th MEAT DEPT.

Pot Roast 10c lb.
Select cuts of choice beef

Veal Roast 9c lb.
SHOULDER—Tender milk-fed
Veal Roast 13c lb.
Boneless and rolled
Veal Stew 7c lb.
Meaty and lean
Lamb Chops Shoulder 12c lb.
Roast Lamb Shoulder 10c lb.
Breast of Lamb 5c lb.

FOX'S CREAM OF MEATS
Soft Summer Sausage
Soft Salami Sausage
Bologna Sausage
Smoked Frankfurters
Your Choice 13c lb.
Smoked Liver Sausage 15c lb.

SUGAR Silver Crystal granulated 10 lbs. in cloth bag 45c
Domino 5-lb. box 25c — Pure Cane Sugar
Swans Down 23½-lb. pkg. 20c — Cake Flour—27 times finer
Bisquick 40-oz. pkg. 29c — Gold Medal Biscuit Flour
Ceresota 24½-lb. bag 67c — FLOUR—Pure, unbleached
Campbell's TOMATO SOUPS Asst. Soups 3 cans 25c 4 cans 25c
Red Cross Macaroni or Spaghetti 2 pkgs. 11c
Mild American Cheese lb. 15c
Blue Rose Rice Extra fancy 3 lbs. (bulk) 10c
Tomatoes Am. Home—solid pack 3 No. 2 cans 28c
Preserves Am. Home, all varieties 2 16-oz. jars 27c

HOUSEHOLD NEEDS
American Family bar 5c — SOAP—Double sudsing
Chipso 2 lge. pkgs. 27c — Flakes or granules
Amer. Family med. pkg. 15c — FLAKES—For fine fabrics
Brooms each 29c — No. 6 Winner

An Itemized Cash Register Receipt With Every Purchase — Apr. 8th

MONEY SAVING FOOD DISTRIBUTION
NATIONAL TEA CO. FOOD STORES

Kroger Consumers

TODAY
OUTSTANDING VALUES

SUGAR
PURE WHITE GRANULATED
10 LB. CLOTH SACK 45c

STRAWBERRIES
Extra fancy Louisiana FULL PINT BOX 10c

EDELWEISS 3.2%
BEER
"The Perfect Malt and Hop Brew"
2 BOTTLES 25c
Case of 24, $2.50, plus $1 deposit on case and bottles.

RYE BREAD Full pound loaf 5c
CHEESE Kraft's American, Pimento, Brick 2 ½-Lb. Pkgs. 25c
PRETZELS Crisp and Crunchy Extra Special 2 Lbs. 25c
SARDINES Imported Norwegian Smoked In Pure Olive Oil Can 5c
PIGS' FEET Super Brand. Attractive 9-Oz. Jar 10c
CRACKERS Hollywood Graham or Sodas 2 Lb. Pkgs. 20c

APPLES
ROME BEAUTY Wonderful for eating or baking 6 LBS. 25c

MILK Van Camp's 4 tall cans 19c

BEER
at its best!

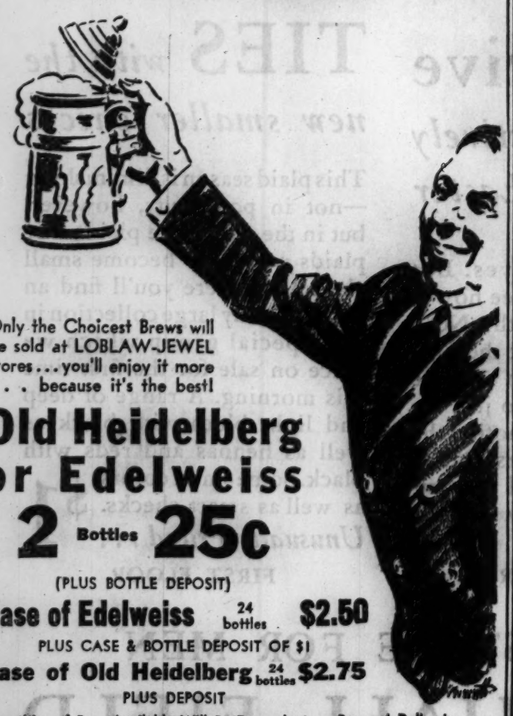

Only the Choicest Brews will be sold at LOBLAW-JEWEL stores... you'll enjoy it more . . . because it's the best!

Old Heidelberg or Edelweiss
2 Bottles 25c
(PLUS BOTTLE DEPOSIT)
Case of Edelweiss 24 bottles $2.50
PLUS CASE & BOTTLE DEPOSIT OF $1
Case of Old Heidelberg 24 bottles $2.75
PLUS DEPOSIT
Quantities of Beer Available Will Be Dependent on Brewers' Deliveries

LOBLAW-JEWEL

What Grocery Store Items Best Fit These Jingles?

The Chicago Tribune will pay $150.00 in Groceries

PAYABLE AT ANY ONE OF THESE STORES ADVERTISING IN TODAY'S TRIBUNE

Hillman's — Kroger-Consumers
Loblaw — National Tea Company

for the Best Solutions to Today's
"GROCERY STORE A-B-C's"

What food and grocery store items best fit the accompanying jingles?

Today the Chicago Tribune presents another game of "Grocery Store A-B-C's." It's loads of fun. There's no hard work to do—and there's $150.00 in groceries to reward successful contestants.

All you have to do is write in the names of a few grocery store and food items and state whether or not they are advertised in today's Tribune. Read the simple rules and start now!

THE RULES:

1. In the accompanying jingles certain words have been left out. You are invited to fill in the words you think best fit each jingle and try for the $150.00 in grocery prizes which the Tribune will pay.

2. To the persons who send in the best entries in accordance with these rules the Tribune will pay $150.00 in grocery orders drawn on any one of the stores listed above named by the winners. First prize, $25.00 in groceries; second prize, $15.00 in groceries; third prize, $10.00 in groceries; next ten prizes, $5.00 each in groceries; next 20 prizes, $2.50 each in groceries.

3. This offer is open to all—except employes of the Tribune and their families. You pay nothing.

4. Awards will be made to the persons who send in the best entries. Each entry must consist of the ten jingles printed today. Simply fill in the words you think best fit the jingles. After you have written in your choice of missing words, check the food and grocery ads in today's Tribune and place a cross mark in the square if you find the item advertised in any of today's Tribune food and grocery ads. If the item is NOT advertised, make NO mark.

THESE PRIZES FOR TODAY'S WINNERS

Each Prize Payable in Groceries at any one of the grocery stores named above.

1st Prize.....$25.00
2nd Prize..... 15.00
3rd Prize..... 10.00
Next 10 Prizes—$5.00 each. 50.00
Next 20 Prizes—$2.50 each. 50.00
TOTAL.....$150.00

5. All entries will be considered by a committee appointed by the Tribune. Contestants agree to accept the decisions of the committee as final. Judgment will be based upon suitability of words inserted, accuracy in checking, and neatness. No special consideration will be given to elaborate entries. In case of ties, duplicate prizes will be awarded to tying contestants. Only one entry may be submitted by any one contestant.

6. Address your entry to "GROCERY STORE A-B-C's No. 11," Chicago Tribune, Postoffice Box 1720, Chicago, Ill. All entries to today's game must be received in the Tribune office before 6:00 p. m. on Wednesday, April 12, 1933. No entries will be returned.

7. You need not purchase the Tribune to compete. The Tribune may be examined at the Tribune offices or at public libraries free of charge. You may use the handy blank supplied here or you may submit your entry on a separate sheet of paper. Winners will be announced as soon as possible in the Tribune.

Chicago Tribune
THE WORLD'S GREATEST NEWSPAPER

HANDY ENTRY BLANK

You may use this handy blank if you wish
"GROCERY STORE A-B-C'S NO. 11"
Chicago Tribune, Postoffice Box 1720
Chicago, Illinois

In the blank spaces below I have written in the names of the food and grocery store items which I think best fit these jingles. The ones checked with a cross mark thus ☒ are advertised in today's Tribune.

B is for_____, ☐ the old-time brew;
Some three point two will more than do.

C is for_____, ☐ thin round cakes;
I like the kind our baker bakes.

D is for_____, ☐ both mallard and teal;
One per person is quite a meal.

E is for_____, ☐ scrambled or boiled;
Careless eaters get their faces soiled.

F is for_____, ☐ may be perch or trout;
Always on hand with anglers about.

H is for_____, ☐ an old favorite fish;
Marinated or kippered makes a good dish.

L is for_____, ☐ sour fruit so yellow;
You'd hardly speak of one as mellow.

M is for_____, ☐ long pipes of dough;
I'll eat one plate and ask for mo'.

P is for_____, ☐ nicknamed spuds;
Trees in springtime have many buds.

V is for_____, ☐ the meat of the deer;
I doubt if you'll find any offered here.

My Name_____
Address_____
City_____ State_____
I buy most of my groceries at_____
(Write name of store here)

If awarded a prize, I want my grocery order drawn on the store advertisement in today's Tribune checked below:

Hillman's ☐ Kroger-Consumers ☐
Loblaw ☐ National Tea Co. ☐

(Place cross mark after name of store you want order drawn on.)

FOR 46 YEARS the Easter Parade HAS STARTED AT THE HUB

EASTER *Furnishings*

MEN'S SHIRTS

In this one group at $1.95, Arrow, Manhattan and other fine makers of shirts have cooperated to permit us to present ALL the new and desirable shirts ideas. New checks, new plaids, new stripes, new figures in collar attached and two collars to match style.

$1.95

MEN'S PAJAMAS

These pajamas match our $1.95 shirts in the newness of style and beauty of pattern. Smart checks, stripes, plain colors and figures. Broadcloth and Madras. Middy, convertible collar and coat style.

$1.95

HOSE 50c

Clocks have "clicked" for Spring! A wide assortment of checks, corduroy effects and plain shades with clocks. An attractive value in lisles, silks and mixtures.

TIES $1

We waited to see what was new for Spring in suits and shirts before we designed our ties. The result was successful! Checks, plaids, cross stripes, hairlines, regimentals.

BRACES 50c EACH

New ideas in suspenders, too! Stripes and plaids in narrow, medium and wide widths. All elastic or back elastic only. By Hickok.

SHIRTS-SHORTS $1

Shorts in plaids, stripes and plain colors, with many novelty ideas. Shirts in genuine Swiss rib effects. Price unusual considering quality.

For Young Men—In the Lytton College Shop

Charter House

University Type Suits

$29.50

WITH 2 TROUSERS

CHARTER HOUSE CLOTHES have a distinctive young men's style that is the envy of all the clothing makers in America. They seem to have an air that says "I'm youth!" They're here for you today in The Lytton College Shop, style center of the Middle West. The price is in keeping with our policy to retain our leadership as the largest young men's store in America.

Other Suits and Topcoats by the Finest Makers in America

STEIN-BLOCH . SOCIETY BRAND . WORSTED-TEX . CHICAGOAN . SAXON WEAVE . KNIT-TEX AND CLUB CLOTHES . . . FROM $20 TO $60

EASTER *Hats and Shoes*

New Spring STETSONS

$5

FOR EVERY TYPE OF HEAD
Long Oval, Wide Oval, Regular Oval

Through cooperation with the Stetson makers THE HUB is able to present today a definite advance in the fitting of Hats to your particular head size. Selections include long ovals, wide ovals and regular ovals in our enormous array of new Spring colors and shapes! Pick out and enjoy your new Spring Stetson hat today!

Other Stetsons, $7 and $10

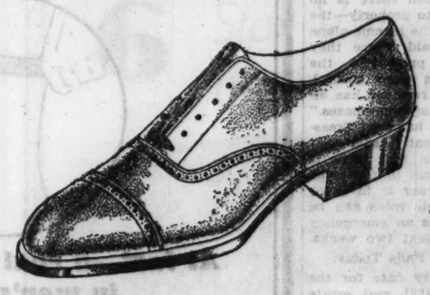

New Spring BOSTONIANS

$5

Conservative or not-so-conservative, you can completely satisfy your shoe desires in our immense selection of these famous Bostonians. Here, then, are your new Easter and Spring shoes—the quality that is inseparable from value and satisfaction, for a $5 bill.

Other Bostonian Shoes, $6, $7 and $8

Stores Open Saturday From 9 A. M. to 9 P. M.

THE HUB

HENRY C. LYTTON & SONS

State and Jackson CHICAGO | Orrington and Church EVANSTON | Marion and Lake OAK PARK | Broadway and Fifth GARY

All Prices Plus Emergency Welfare Tax

FIND McDONOUGH HAS ABANDONED TOUTED TAX PLAN

Decides He Won't Levy on Personal Property.

BY JOSEPH ATOR.

County Treasurer McDonough's plan to force collection of delinquent real estate taxes by levying upon the personal property of the owners, brought forth about six weeks ago with considerable ballyhoo, has been abandoned, it was announced yesterday.

Instead the treasurer is waiting for the legislature to enact a bill, taken to Springfield by Attorney General Kerner and introduced last week, which will empower the County judge to appoint the county treasurer receiver of any income producing property which has not paid its taxes. As receiver the treasurer would be empowered to collect rents to apply against tax bills. The fact that properties may already be in receivership or foreclosure would not bar the treasurer from taking them over, under the terms of the bill.

Approve Installment Plan.

Meanwhile County Judge Jarecki held a conference at which final approval was given to the plan under which delinquent taxpayers may meet their unpaid 1928, 1929, and 1930 bills in installments extending to 1939.

The plan will be put in operation next week, and will give taxpayers, who are willing and able to pay, an opportunity of avoiding the harsher collection measures which Treasurer McDonough has talked about, but has failed to put into execution as yet. J. Soule Warterfield, ex-president of the Chicago Real Estate board, was present at the conference and promised Judge Jarecki that the board will be able to sign up under the installment plan property owners whose delinquent bills total $50,000,000 or more.

McDonough Sought in Vain.

Treasurer McDonough could not be found about the county building yesterday, the announcement of his change in plans coming from his attorney, Thomas D. Nash. Apologists for the treasurer have said recently that political moochers and his own tender heart have made him a virtual exile from the office he was elected to administer. Every time he appears there, his friends say, he is besieged with requests for small personal loans which he finds himself unable to refuse.

It was Mr. Nash who unearthed the statute under which the treasurer may levy on a property owner's personal property if he fails to pay his real estate tax bills. The original discovery was accompanied by the announcement that the treasurer would take action immediately. The action, however, was delayed for one reason and another.

May Want to Run Again.

Mr. Nash said yesterday that Mr. McDonough felt that it would have been unfair to start action under the law during the early weeks of March while the banking moratorium was in effect. One possible reason for the inaction, advanced not by Mr. McDonough but by political observers, is that the treasurer will probably want to run for some other office when his present term ends, and thus is unwilling to alienate voters by too drastic methods of tax collection.

County Attorney Hayden N. Bell cooperated with Attorney General Kerner in drafting the measure permitting public receiverships for tax delinquent properties. Mr. Bell's draft, however, would give the County judge discretion in naming the receiver, while the attorney general's draft names the county treasurer as receiver in the proceedings.

Want County's Share of Rent.

"Bondholders' committees, receivers and trustees now in possession of thousands of properties collect their rents," said Mr. Bell, "but they dispose of them in their own way, and usually among themselves. So far as the county is concerned there is no money in the dry fee to property—the bare title. It is from the income alone that taxes can be paid. Since they are a superior and prior lien, the county treasurer can take control, either where another receiver has already been appointed, or in new cases."

Attorney Nash, who has seen Treasurer McDonough recently, said that the treasurer told him that there is no opposition to the bill in the legislature, that Gov. Horner is in favor of it, and that enough votes can be mustered to pass it as an emergency measure within the next two weeks.

1931 Penalty Date Falls Today.

Today is the penalty date for the first installment of 1931 real estate taxes. The date, originally set at March 15, was extended by the order of Judge John P. McGoorty in injunction proceedings brought before him in the Superior court by the Chicago Real Estate board. Payments received by mail bearing cancellation dates not later than midnight tonight will avoid penalties.

The treasurer's office reported yesterday that 1931 tax collections up to Wednesday evening totaled $58,572,667. This is exclusive of $2,000,000 or more in personal property tax collections, but includes payments on the second installment of their 1931 taxes which were made by thousands of small home owners.

It was estimated that the first installment collections alone amount to $50,400,000. This is 56 per cent of the total installment due, which is $89,957,702, and taking the first installment alone is a better collection record than was made on the penalty date of the 1930 levy. If there is any rush of late minute payments the collections on the first installment may even equal those at the penalty date on the 1929 taxes, collected two years ago.

Improvement Over 1930.

Payments up to the penalty date were 48.22 per cent on the 1930 levy and 59 per cent on the 1929 levy. On the 1928 levy, when Cook county's real difficulties in tax collections started, they were 76 per cent. These collections, however, were for the full levy and not a half installment. Total collections to date are only 32.5 per cent of the total taxes extended against real estate for 1931.

There is considerable doubt whether all the taxpayers who have met their first installment bills will be able to pay when the second installment falls due later this year. The unrest incited by the board of tax appeals' order to cut assessments on homes and small flat buildings, with the dispute which followed, may also have an adverse effect on tax payments, it is feared.

Senator Davis Leaves Hospital

Senator James J. Davis of Pennsylvania, defendant in New York lottery charges, as he left the hospital in Pittsburgh after recovering from appendicitis operation. [Acme Photo.]

STATE TAX BOARD PONDERS 15% CUT ON CHICAGO HOMES

Springfield, Ill., April 7.—[Special.]—The Illinois tax commission was in session in this city all of today considering the evidence in the case involving a 15 per cent real estate tax cut affecting small homes in Cook county, ordered by the board of review.

Chairman Scott Lucas said tonight that a decision probably would be given tomorrow.

After the order of the board of review Assessor Jacobs of Cook county refused to comply with the order and a large amount of evidence was heard later by members of the state tax commission.

Illinois Has 7,266,361 Whites, 328,972 Negroes

Washington, D. C., April 7.—(AP)—The bureau of census announced today that Illinois' population of 7,630,654 was divided as follows: White, 7,266,361; Negro, 328,972; Mexican, 28,908; Indian, 469; Chinese, 3,192; Japanese, 564; Filipino, 2,011; all other, 179. The total native population is 6,388,207, while the foreign born population is 1,242,447.

INDICT FORMER CAPONE AID ON RACKET CHARGE

CRIMINAL COURT.

Joseph O'Banion, murder, sentenced to 14 years in the penitentiary by Judge Michael Feinberg.

True bills charging conspiracy were reported voted yesterday by the grand jury against Bert Delaney, former Capone brewmaster, and three officials of the Commission Wagon Drivers' union. The others reported named are T. W. Hanley, secretary and treasurer of the union, and Philip Fogarty and Miles Doyle, both business agents.

The defendants are said to have conspired to control the scavenger business in the South Water and Fulton street commission markets by threats and intimidation. The grand jury investigation was made on complaint of the concerns of Beucher Brothers and Arthur Nelson Jr., which formerly handled the scavenger business in the markets. Delaney is said to have turned to the scavenger business in an effort to recoup the fortune lost in the declining days of the beer racket.

ANOTHER SUIT ATTACKS STATE TAX ON SALES

Springfield, Ill., April 7.—[Special.]—The second attack on the state sales tax was made here today before Circuit Judge L. E. Stone.

Remarks by the judge, who took the case under advisement, indicated his suspicion that this was a typical test case brought by friendly interests. Only brief arguments were made.

Attorney General Otto Kerner appeared in court with an assistant, Montgomery S. Winning, who presented the argument for the state. The arguments were short. In this instance the complainant seeks an injunction to restrain state officials from acting under the new sales tax law.

A temporary injunction has not been asked in the local case, because Circuit Judge Jesse R. Brown of Madison county already has filed a temporary writ in a case filed there.

NEWSPAPER MEN HOLD UP A BILL TO CENSOR PRESS

Tell Senate They Object to 10 Year Sentence.

BY WESTBROOK PEGLER.

[Chicago Tribune Press Service.]

Washington, D. C., April 7.—It was only a timely squawk by some of the young journalists in the senate press gallery which averted the passage of the proposed law to censor all of the American newspapers.

This bill has been passed by the house, but has been held up in the senate thanks to the journalists who apprehended that under its provisions they might get ten years in jail for printing the White House menu without formal permission. What with the depression era and mishaps to the Washington banks, ten years in some good government jail would seem less a threat than an invitation to some of the journalists. Nevertheless, the squawk was made that blocked the bill in the upper house.

Few Questions Asked.

It seems that the house passed the censorship bill—automatically and without even inquiring what it meant. Nowadays, under discipline the boys are not much given to asking questions or arguing. The Democrats do as they are requested because if they don't they will not get the jobs which they hope to get for the deserving Democrats who helped elect them. If they do not get these jobs the deserving Democrats will not help them get elected again. So the boys do as they are told. The Republicans, on the other hand, refrain from serious opposition in the hope that some of the laws proposed by the Democratic administration will turn out to be terrible laws and will arouse the citizens against the present administration three and a half years from now.

The censorship law, as I am given to understand, was sent over by the state department with an intimation that the boys were to ask no questions, but just pass it. The state department wished to protect its own secret communications and also to obtain protection for the secret messages of the foreign ambassadors in Washington which are written in code.

Among governments it is considered unethical to intercept the secret messages of ambassadors and break down the codes in which they are written, although, to be sure, this is done right along by some governments which are curious to know what the foreign ambassadors really think about them.

Habeas Corpus Mandamus.

The phrase "habeas corpus mandamus potatoes," for instance, might be translated by a good code expert into a message reading, "This country's army couldn't lick its weight in guinea pigs and its battleships shoot nothing but out curves, so I think we ought to declare war on it right away. I had tea with the prime minister this afternoon and kissed his wife on the hand and told her she was the fairest flower in the land, although she has a turkey neck and her face would scare a pig. Please send over some experts to blow up all the canals, docks and bridges in case you decide to act on my suggestion."

Just why the state department was so anxious for a law to prevent the publication of broken down code messages out of the government archives at this particular time does not officially appear, but there is a story around which some of the journalists have told me to the effect that some former employé of this government was going to print a book made up of such material.

Any Code Can Be Solved.

The author used to amuse himself playing with codes which are like crossword puzzles. Just as it is said that nobody will ever invent a bullet-proof armor plate because the ordnance people can always invent a little stronger gun to blow it full of holes, so also is it maintained that the insoluble code has never been devised and never will be. What human ingenuity can do in this respect, human ingenuity can also undo.

In time of war, of course, or when war is seriously believed to impend, it is all right to intercept diplomatic messages and decode them for the information they may contain. But in peace times this is considered reprehensible. It would be very embarrassing if a book were to come out giving a foreign ambassador's frank, unreserved opinions of various persons, issues and conditions in the United States, and obviously it would help matters and simplify the problems of the state department if congress would pass a law providing ten years in prison for any one who should write or publish such a book.

But the present bill went so far as to provide ten years in jail for any one who should publish any matter obtained without authorization of competent authority from the custody of any employé or officer of the United States. This was the part of the bill which aroused the squawk in the press gallery and caused the diversion of the bill to a subcommittee for delousing and rearrangement.

The statesmen are not really to blame for passing this censorship bill in the house or for missing the hidden point of it in the senate until the journalists showed it to them. They just were not thinking. If in this period of national emergency anybody should manage to slip in a bill to give the country back to the British that would be just too bad, unless the journalists should catch it and raise a timely squawk.

Divorces Wife He Rewed After She Divorced Him

Max A. Wojtan, 3118 Logan boulevard, son of Stanley Wojtan, well-to-do contractor, won a divorce on grounds of cruelty yesterday before Judge Joseph Sabath. Mrs. Wojtan divorced him on the same charge in December, 1931, and they were remarried last November. Suits totaling $250,000 which she filed against the elder Wojtan, charging alienation of affections, at the time of her divorce, were settled when she was remarried. Custody of twin daughters, 3 years old, was given yesterday to Mrs. Mary Keller, Mrs. Wojtan's mother.

MANDEL BROTHERS
a store of youth a store of fashion a store of moderate price*
*Copyrighted

A soft straw fabric does something really very smart and new with this. $5

Matuba—a wide wale rough straw fashions the pique trimmed sailor. $7.50

Easter Headliners from Mandel's Millinery Salon

If you are devoted to felt you'll love the lines and grosgrain treatment. $5

Crepe with a white bow and more style than you'd expect to find at $3.95

Millinery Salon, Fifth Floor.

The Sales Tax for Emergency Relief Is Additional to the Prices Quoted. If the Law Is Declared Unconstitutional This Tax Will Be Refunded on Presentation of Your Sales Check.

MANDEL BROTHERS
a store of youth a store of fashion

Fashion Promenade in The Tea-Room Every Saturday, 12:30 to 2:30

Get Squared Away for Easter In The

Sports Shop . Third Floor
Blouse Shop . Third Floor
Millinery . Fifth Floor

The Squared Off High Hat $5
Crystaline with white kid band.

The Squared Shoulder Suit $17.50
A Schiaparelli copy in soft woolen.

The Squared Shoulder Coat $17.50
with leather thongs and buttons.

The Squared Shoulder Blouse $6.95
of gayly plaided taffeta.

The Sales Tax for Emergency Relief Is Additional to the Prices Quoted. If the Law Is Declared Unconstitutional, This Tax Will Be Refunded on Presentation of Your Sales Check.

MANDEL BROTHERS
a store of youth a store of fashion a store of moderate price*
*Copyrighted

They'll Go with Any Easter Costume and Will Be Smart for Months to Come!

A Plain Pump with Bows for Your Toes

Choose from 10 Clever Bow Styles!

$6.50

They're marvelous fitting pumps and they come in black patent, gunmetal kid, brown or blue kid. Choose a pair of bows to match your frock from a grand assortment (there's no extra charge).

A Special Sale Group—
70 Pairs Expensive Delman Shoes
200 Pairs Ring Lizard Pumps and Oxfords
200 Prs. Watersnake Pumps and Oxfords
350 Pairs Grey and Blue for Spring!
$5.95

Mandel's Shoes—Fifth Floor—State.

The Sales Tax for Emergency Relief Is Additional to the Price Quoted. If the Law Is Declared Unconstitutional, This Tax Will Be Refunded on Presentation of Your Sales Check.

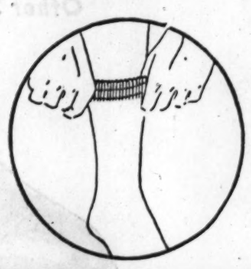

At last—a real improvement in men's socks!

PHOENIX
EV-R-UPS
self-supporting hose
50c
plus emergency relief tax

A smart new length that fits just below the calf—and stays up without further support. The new "woven-in" elastic top does the trick—keeps the socks up snug and smooth, without binding. Try some. They're a revelation in comfort and smartness

Plain color pure silks, silk-and-lisles in new spring colors and clox
Other Ev-r-ups 75c & $1

Maurice L. Rothschild
State at Jackson

Domino
Accepted leader in Cane Sugars
"Sweeten it with Domino"

IF IT'S A FAIR QUESTION, ASK ANY 1933 GUIDE

Their Handsome Heads Are Full of Lore.

BY VIRGINIA GARDNER.

Installation of one section of chemistry exhibits was completed yesterday in the Hall of Science on the exposition grounds and exposition guards got down to work in earnest on their study of chemistry.

To be a guard, or guide, one of the 70 blue uniformed youths who "know all and tell all" at A Century of Progress, it is necessary among other things to be familiar with the groundwork of chemistry, physics, and biology, to say nothing of smelting, mining, manufacturing, breeding cattle, and such odds and ends as modern architecture and landscape gardening.

Guard Knows His Onions.

"It's awfully big, but what does it mean?" a member of a visiting delegation from Kalamazoo asked a guide, looking upward from the southern terrace of the Hall of Science.

"It is very dynamic, madam," he replied firmly, and continued to point out how true of modern architecture this was. "This building covers 9 1-3 acres, including the terraces. It is built of structural steel over which is five-ply wood."

The Kalamazo woman gave him a searching glance, explained that she had to give a lecture to her club when she got home, inquired how the geometric designs decorating one wall should be described, and departed. The guide then escorted reporters through the new chemistry exhibits within the building.

It's All Quite Simple.

"Here you see how chemical separation by means of electricity works," he said. "It is simple. It explains itself. The electric arc passes from one pole to another. Here you have mercuric oxide. But the mercury drips from the negative electrode and the oxygen is released at the positive electrode contact.

"We pass on to another simple exhibit. When it is in motion it is even simpler. When carbon, potassium, and sulphur are mixed there is an explosion. That is, gunpowder is formed. The explosion explains the chemical change."

A diorama showed how sulphur is mined. A Texas field with typical background designed in proportion showed how boiling hot water is pumped down a shaft into a deep vein of sulphur, which is dissolved and lifted to the surface by pressure. The liquid sulphur is then pumped into large bins to be dried and crystalized.

A Hand Picked Bunch.

This is only one small part of the information a guard must emit promptly when asked. Most of the guards are college men, albeit usually undergraduates.

"They are carefully picked for appearance, personality, and intelligence," said Charles H. Thurman of the operation department, who trains the guards. "We have many applicants and can require a high standard. Before the fair is over we may put on 1,000 guides, but we will not need any more until June 1."

A guard must above all be intellectual; also, he must be good looking, and of almost equal importance, said Mr. Thurman, he must be courteous—and patient.

5 Slain, 12 Wounded in Clashes at Mexican Town

MEXICO CITY, April 7.—(AP)—Five persons were killed and twelve others suffered gunshot and knife wounds in clashes today between rival groups in Tlalpam, 30 miles from here. The cause of the fights was not learned.

2 MINERS SLAIN, CHILD MAY DIE IN MINING WAR

Pair Killed as They Resist Arrest.

Duquoin, Ill., April 7.—[Special.]—Two members of the Progressive Miners' union are dead and a 14 year old girl is in a hospital critically wounded as the result of new violence in this coal mining region last night and today. These deaths brought the aggregate of killings in southern Illinois mine union warfare to 13.

Henry Arnold of Duquoin was fatally shot and James Atess of Herrin slain outright today at Arnold's home when deputy sheriffs went there to arrest the pair for questioning in connection with firing on homes here last night from an automobile.

Lavern Miller, a schoolgirl, daughter of Vernon Miller, who has been serving as a special deputy sheriff, was wounded as she sat in her home last night and may not live. She was shot through the right lung.

Homes Raked by Bullets.

Shortly before 9 o'clock last night an automobile containing five men, whose identity has not been definitely established, swept through the town, firing a number of volleys. Bullets raked the homes of Arthur Weingardt and "Slick" Kennedy, who had been serving as deputies, as well as Miller's.

Deputy Howard Rheingans headed the officers who went to Arnold's home this morning. They found Atess concealed in a closet, Rheingans said, and when he attempted to fire on the deputies the officers shot, and both Atess and Arnold were killed. Rheingans was shot through the hand and was taken to a hospital here.

A coroner's jury which investigated the shooting returned a verdict of justifiable homicide.

Miner Is Arrested.

Later in the day Emery Albers, local Progressive miner, was taken into custody charged with being owner of car used by men in last night's attack. He was questioned by local police and state highway patrolmen and is reported to have given names of men who did the shooting.

Statements implicating five men were obtained from four suspects in the shooting of the girl, M. K. Grabowski, assistant attorney general and acting as Perry county state's attorney, said tonight.

A force of deputy sheriffs last night raided Progressive headquarters here and closed the place. Feeling is tense here tonight over the probable fatal wounding of Miller's child and both state patrolmen and deputy sheriffs are being held in readiness in case of any new outbreak.

Five Are Arrested.

Benton, Ill., April 7.—[Special.]—Pete Rybky, 24; Walter Rachowicz, 26, West City; Francis Heiminski, 23; Charles Nowodwoski, 22, Benton, and John Miles, 43, of Zeigler were jailed here today, charged with intimidating miners who want to work. Aime Handeguand, 28, Coello, arrested Wednesday night, charged with scattering tacks in highways, was released from jail on bond.

ROGER KAHN, SON OF BANKER, WEDS A SECOND TIME

New York, April 7.—[Special.]—Roger Wolfe Kahn, son of Otto H. Kahn, today married Miss Edith May Nelson, daughter of former Congressman and Mrs. John E. Nelson, according to an announcement from the Kahn home.

The announcement said only that: "Ex-Congressman and Mrs. John E. Nelson of Augusta., Me., announce the marriage of their daughter, Edith May, to Roger W. Kahn of New York, on Friday, April 7."

This is Mr. Kahn's second marriage. His first wife sued for divorce at Reno on Tuesday and the case was heard in court Wednesday. No alimony was asked.

For several years Roger Wolfe Kahn has figured as a leader of orchestras in revues and night clubs.

MUSSOLINI AND KING PUT O. K. ON EXHIBIT AT FAIR

Italy Ready to Send 400 Displays to Chicago.

BY DAVID DARRAH.
[Chicago Tribune Press Service.]

ROME, April 7.—King Victor Emmanuel and Premier Mussolini have inspected and approved the collection of scientific and historical material prepared by the national council of research for the Italian pavilion at A Century of Progress exposition in Chicago. It is now ready for shipment to the United States.

Great interest has been shown in the exhibits and Guglielmo Marconi, president of the research council, who personally supervised its preparation, has ordered the exhibit placed on view here for several days before shipment.

Italy's exhibit promises to be one of the most attractive at the fair. Its models and reproductions of the various instruments and objects which have nursed mankind from barbarity to civilization will present a complete panorama of the development of the arts and sciences in the Italian peninsula. Copies have been made of various inventions, instruments of famous scientists, relics in museums, and also of precious manuscripts and documents.

Model of Caesar's Bridge.

Visitors will see daggers and vases of the Terramara period, 3000 B. C.; the model of the bridge which Caesar built over the Rhine, Leonardo da Vinci's design for a flying machine, Galileo's scientific instruments, Volta's battery, Marconi's first radio transmitting instrument, and the first compressed air drill used in excavating the Montcenis tunnel between France and Italy.

The collection is aimed principally to show the richness of the contribution by Italian genius to progress in the use of tools and the arts. It covers the field of agriculture, public building construction, irrigation and drainage, military art, communications, astronomy, physics, chemistry, medicine, hygiene, and the natural sciences.

The exhibits total more than 400 models and copies of historical machines and implements.

Italy's pavilion at the fair is the work of the young architects Valente, Libera, and Renzi, who designed the façade of the Exposition of the Fascist Revolution, now open in Rome.

Thirty Room Pavilion.

It will have from 35 to 30 rooms. A large central reception room will show motion pictures of the work being done in reclaiming land and the development of the handicrafts. Marconi said he planned "to have the exposition tell the tumultuous story of Italian genius."

In the first rooms will be placed the exhibits of prehistoric times. Instruments and objects of the Terramara period when men lived in houses built of piles will be shown. Models of Etruscan tombs also will be on display.

The second room will house models of a Roman road, Caesar's bridge, fortifications for the siege of Alesia, where Caesar first used the swinging battering ram. Subsequent rooms will exhibit models of engineering feats from Roman times such as the Cloacus maximus, or great sewer, Trajan's gate, the famous aqueducts and ships such as those found in Lake Nemi.

Models of medieval military fortifications will be shown together with Leonardo da Vinci's design of a loom, his anatomical sketches, and compasses.

One room will be devoted to atlases and books of Italian missionaries and commercial travelers. They will show how travelers like Marco Polo taught the art of mapmaking to the Chinese.

Another room will be devoted to medical discoveries. The Italians claim that Cesalpino, not Harvey, discovered the circulation of the blood. Reproductions of sanitoriums of the fifth and sixth centuries will be exhibited.

The largest room of all is under the cupola. There will be shown apparatus with which Marconi conducted his first experiments, the periscope for submarines, invented by G. Russo Laurenti; the early cars of Caproni and Savoia-Marchetti; the Venetian motor boat of Isotta Fraschini; a model of the Duilio, the first battleship with an iron hull, together with a model of the first marine torpedo with which the ship Viribus Unitis was sunk.

HANGS SELF IN CELL.

Joseph Machowicz, 42 years old, 1911 West 19th street, hanged himself yesterday in a cell in the Marquette police station. He had been arrested a short time before on charges that he was too attentive to another man's wife.

MANDEL BROTHERS
a store of youth a store of fashion a store of moderate price*
*Copyrighted

An Excellent Opportunity to Get a Confirmation or Graduation Suit!

Boys' Easter Blue Cheviots!

Coat, Vest, 2 Prs. Knickers
or
Coat, Vest, 1 Pr. Longies

$8.95 each

They're tailored from that snappy blue cheviot that's so dressy and good looking! Double breasted full lined coat, tailored like very expensive men's things, a vest and either 2 pairs of plus four knickers, sizes 7 to 16, or 1 pair of long pants, sizes 14 to 20 (that lad who's getting his first longies will go for these!).

Girls Like Coats and Suits!

Coats Follow the Mannish Mode

$9

Double breasted polo types in natural or skipper blue. Tailored regulation navy cheviot with detachable cape and beret. Silk crepe, celanese lined. 7-16.

Skirt and Cape for a Chic Outfit!

$2

Another shipment just in time for Easter! Flannel tuck-in skirt with elbow length cape and little buttons at neck. Red, Copen, skipper blue. 10 to 16.

A Tiny Tot in a Cape Coat!

$5.95

All wool diagonal tweeds with little detachable capes. Crepe de chine lined. There's a wide hem for lengthening! Cornflower blue, red. 2 to 6 years.

Hats to match, $1.95

Stylish Enough for Little Sister!
Sensible Enough to Please Mother!

Our New "Senorita" Shoes!

Mothers and daughters will agree about these shoes . . . the right look . . . the right last . . . the right heel! Punched straps, oxfords and pumps in patent, brown, black or blue calf. Beautifully made and they have turned soles! All sizes and AAA to C widths.

$6

Mandel's Individual Shops for Youth—Sixth Floor.

The Sales Tax for Emergency Relief Is Additional to the Prices Quoted. If the Law Is Declared Unconstitutional, This Tax Will Be Refunded on Presentation of Your Sales Check.

MANDEL BROTHERS
a store of youth a store of fashion a store of moderate price*
*Copyrighted

The "Inside" on Easter Fashions

A Slip in Swan Suede Rayon

$1

Straps are adjustable to the length of your Easter frock! Made of a fabric that will wash and wear beautifully! Lacy and tailored types. Sizes are from 34 to 44.

Mandel's—Third Floor—State.

LacyLaceMesh Silk Lingerie

$1 each

The sort that will be cool and dainty all Summer! There are Milanese silk vests and panties, too, at $1 each. Sizes from 34 to 42.

Mandel's—Third Floor—State.

Carter Snugs for Support!

$1.95

A seamless, hookless girdle that's soft as a kitten but very firm! Generously long, with a special band at top and bottom. Sizes 24 to 30.

Corsets—Third Floor—Wabash.

The Sales Tax for Emergency Relief Is Additional to the Prices Quoted. If the Law Is Declared Unconstitutional, This Tax Will Be Refunded on Presentation of Your Sales Check.

MANDEL BROTHERS
a store of youth a store of fashion a store of moderate price*
*Copyrighted

Fiesta

The All Occasion Easter Shade by Phoenix

choose it in a sheer chiffon with the special custom-fit-top

"Fiesta" is that bewitching new, warm beige shade that you've heard so much about! And, best of all, it is such an utterly becoming shade that it looks well with practically any shade in a frock! Ask to see "Fiesta" in the custom-fit top hose that stretches up and down and round! It fits any size leg!

75c

Mandel's Hosiery—First Floor—State.

The Sales Tax for Emergency Relief Is Additional to the Prices Quoted. If the Law Is Declared Unconstitutional This Tax Will Be Refunded on Presentation of Your Sales Check.

6 Star Values ☆ ☆ in the Saturday

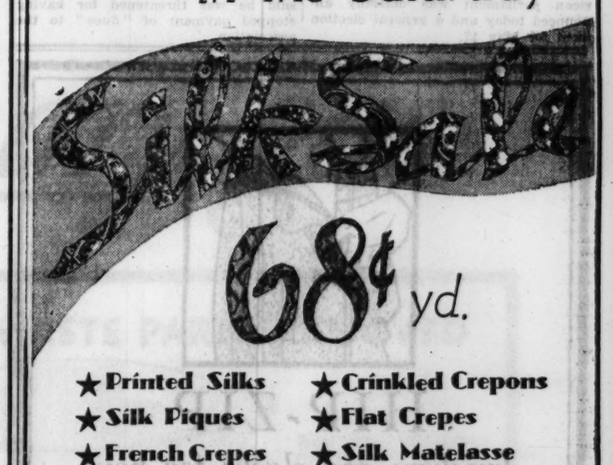

68¢ yd.

★ Printed Silks ★ Crinkled Crepons
★ Silk Piques ★ Flat Crepes
★ French Crepes ★ Silk Matelasse

You still have time to make something new for Easter—and at very little expense, if you take advantage of this sale price! All 38 to 39 inch widths.

$1.50-$3.50 Woolens

The Kind That Created Such a Sensation Last Week—at 98c

Thin-ribbed wools, thoroughbred tweeds in all sorts of combinations, swagger checks . . . the weaves that are usually much higher priced! Just the thing for an Easter coat or suit. All 54 inches wide.

Last Day! To Consult Miss Jeanette Berber, EVERFAST Cotton Stylist! Be Sure to See Her!

Mandel's—Second Floor—State.

MAYOR MURPHY TO BE GOVERNOR OF PHILIPPINES

Cummings Will Remain Attorney General.

(Picture on back page.)

[Chicago Tribune Press Service.]

Washington, D. C., April 7.—[Special.]—President Roosevelt disclosed today that he is striving to complete his program of domestic measures so that in two weeks he will be free to enter into his discussions of world problems with the leaders of foreign powers.

The President, at a conference this evening, was reported to have completed his plans for a widespread development at Muscle Shoals. He also let it be known that during the coming week he will submit to congress his plan for relieving the mortgage interest burden on home owners.

Rail Problem Up Monday.

The railroad problem is giving the President and his advisers cause for worry, but he has hopes of gaining a decision on a plan next Monday evening at a conference at the White House with Secretaries Roper and Woodin and Commerce Commissioner Joseph B. Eastman. It is reported that Mr. Eastman may be given the duty of coördinating the services of the railroads to eliminate wasteful duplications. Another report that Donald R. Richberg, counsel for the railway unions, may get a major federal railway post was discounted. Mr. Roosevelt said Richberg would not attend the Monday evening conference.

Murphy to Run Islands.

Mr. Roosevelt announced that Mayor Frank Murphy of Detroit would be named governor general of the Philippines. Homer Cummings, who had been slated to take the job, will remain as attorney general, the post he was hurriedly impressed into because of the sudden death of Senator Thomas J. Walsh of Montana.

Lawrence Wood ["Chip"] Robert of Atlanta will be named, the President revealed, as assistant secretary of the treasury, succeeding Ferry K. Heath in charge of public works. Mr. Robert will have supervision over the extensive public works relief program contemplated by the administration.

After Arthur Mullen, national committeeman from Nebraska, turned down the federal judgeship offered by the President, Mr. Roosevelt offered a post to Arthur Mullen Jr., who accepted. He will be an assistant legal adviser, assigned to Assistant Secretary of State Raymond Moley and to the White House.

Muscle Shoals Plans.

The Muscle Shoals development was discussed with the President by Senator George Norris [Radical, Neb.], father of the project, and other members of congress active in its promotion. Senator Norris said after the conference that an agreement had been reached, and that the bill he has submitted, proposing government operation of the power project, would be modified slightly.

The modified Muscle Shoals legislation would create a "Tennessee valley authority" with which an annual appropriation of $50,000,000 would undertake reforestation in that valley, the improvement of farm lands, and a general agricultural, electric power and industrial development. Work will be started on the Cove creek dam which is intended to retain head waters to assure a year round flow at Wilson dam. Senator Norris said the bill would provide for an "experimental operation" of the Muscle Shoals fertilizer plants.

Farm problems were discussed by the President with former Gov. Frank O. Lowden of Illinois, Secretary Wallace, Bernard M. Baruch of New York and George N. Peak of Moline, Ill. Mr. Peak, a farm leader who aided the President during his campaign, is reported to be slated for an important post in the agriculture department, to assist Secretary Wallace in putting the provisions of the pending farm bill into effect.

South African Parliament Dissolved; Election May 17

PRETORIA, South Africa, April 7.—(AP)—Dissolution of the South African parliament was officially announced today and a general election fixed for May 17.

AVIATRIX SAFE

MARSYE HILTZ.
[Associated Press Photo.]

HANOI, French Indo-China, April 7.—(AP)—Maryse Hiltz, French woman flier, arrived here this morning from Vien Tiane on a flight by easy stages from Paris to Tokyo. Fears had been expressed at Rangoon, Burma, that an accident might have befallen her, since she was overdue at that point. She left Vien Tiane at 7 a. m. today, after landing there at 6 p. m. yesterday from Calcutta.

STATE'S CASE IN CITY STATE BANK TRIAL NEAR END

The state's case against Seymour Stedman and four other former officials of the defunct City State bank who are charged with accepting deposits while the bank was insolvent neared a close yesterday in Judge Francis B. Allgrettti's court. Evidence will probably be concluded Monday.

Representatives of the receiver, Abel Davis, will testify for the state today as to the condition of the bank before closing as revealed by their investigation of the assets and liabilities.

Most of yesterday was spent in a reading to the jury of minutes of the directors' meetings in the bank from 1924 to 1929. Assistant State's Attorney Earle Hurley, who read the minutes, said the purpose of this reading was to show the jury that the directors were present at all meetings and that the defendants had full knowledge of the condition of the bank long before its closing.

FORMER CAPTAIN IN ITALIAN NAVY GIVEN 3 YEARS

Anthony Pugliese, 38 years old, a retired captain in the Royal Italian navy, was sentenced yesterday by Federal Judge James H. Wilkerson to serve three years at Leavenworth penitentiary for violation of the immigration law. The government charged that Pugliese, a former foreign exchange clerk at the Scotto bank at Brooklyn, was involved in the falsification of the immigration records of 25 men, most of them Italian seamen, who entered the country illegally. Assistant United States Attorney Francis J. Kennedy said Pugliese received $300 from each of the men. Pugliese, who pleaded guilty to the charge, was traced through a defective letter "e" on his typewriter.

Ablin and Three Others Booked on Threat Charges

David (Cockeyed Mulligan) Ablin and three others were booked by police late yesterday on charges of intimidation by threat. They were arrested in a raid on offices at 64 West Randolph street shared by the Chicago Service Station Operators' association and the Chicago Public Garage Operators' association. The other defendants are Ray Keenan, Frank Altmeier, and William Howeland, membership solicitors for the Service Station Operators' association. The raid was on complaint of George Geller, 1955 Leamington avenue, who said he was threatened for having stopped payment of "dues" to the association.

DELAYED 'CHUTE JUMPS TO THRILL AIR RACE CROWDS

Acrobatic Pilots Added to List of Entrants.

On each of the four days of the American air races, to be staged at Chicago Municipal airport on July 1, 2, 3, and 4, two well known aviation stunt performers will jump from a plane at an altitude of 11,000 feet and delay opening their parachutes until they have fallen 10,000 feet. This act was added to the program of the races yesterday by Maj. R. W. Schroeder, director of events.

The two parachute jumpers are Clem Shon of East Lansing, Mich., and Lieut. E. Verne Stewart of Dundee, Ill. The delayed drop is a thrilling performance, perhaps the most exciting of all the events at large air races, Maj. Schroeder said.

Falls at 118 Miles an Hour.

"A person falling freely through space attains a terminal velocity of between 118 and 120 miles an hour, according to the best data we can obtain," he said. "That speed, once reached, is not exceeded, no matter how far the person falls. The old theory that a person who jumps from a great height dies before he reaches the earth has been disproven by these delayed opening parachute jumps."

In addition to the two parachute jumpers two well known acrobatic pilots and an experienced racing pilot were added yesterday by Maj. Schroeder to the list of performers who will participate in the American Air Races, bringing the entries three months before the races to twelve. The four day spectacle is sponsored by THE CHICAGO TRIBUNE.

Capt. Richard Granere, who flew with the Canadian Royal Air Force during the war and the only American pilot to emulate the "crazy flying" of Flight Commander R. L. R. Atcherley of Great Britain, has perfected a new act, which he will perform publicly for the first time at the American air races, he has informed Maj. Schroeder.

Will Show New Stunts.

Vincent C. Taylor, former British Royal Air Force instructor, who learned "crazy flying" with Atcherley, is developing a performance that will be seen for the first time at the American air races.

Herman Hamer of La Salle, Ill., a racing pilot of considerable experience, who flew a Laird racer in last year's large events, has entered the competitions. His plane is a smaller model of the record breaking Laird Solution racers and is powered by a Warner motor.

Five Bandits Line Up 30 in a Woolworth Store

Five bandits armed with revolvers lined 20 customers and ten employés against the wall of the Woolworth store, 1443 Fullerton avenue, yesterday and escaped with an undetermined amount of money. While two of the robbers guarded the clerks and customers the others looted a dozen cash registers and the office safe.

Flying Forecast

Special flying route forecasts for the period from 11 p. m. April 7 to noon April 8:

Chicago-St. Louis—Varying cloudiness, but on the whole broken to overcast; winds becoming strong south to southwest over south portion.

Chicago-Evansville — Clear to scattered clouds, followed by broken to mostly overcast; winds becoming strong south to southwest over south portion.

Chicago-Cincinnati—Clear for most part, becoming broken to overcast over north portion.

Chicago-Detroit-Cleveland—Much cloudiness, but possibly some clear sky to scattered clouds over southwest portion; strong west-northwest winds and gales at high levels.

Chicago-Twin Cities—Mostly broken clouds to overcast.

Chicago-Omaha—Mostly broken to overcast, followed by showers and possibly thunderstorms over west portion; strong shifting winds and gales over west portion.

Chicago-Kansas City—Varying cloudiness but on the whole broken to overcast, some probability of showers and thunderstorms over south portion with strong shifting winds and gales preceded by south to southwest.

Route forecasts for 12 hours ending at noon:

Evansville-Atlanta—Clear sky or scattered clouds.

Cleveland-New York—Scattered or broken clouds Saturday forenoon.

HARRIMAN MUST APPEAR IN COURT DESPITE ILLNESS

New York, April 7.—[Special.]—After lengthy argument concerning the physical condition of Joseph W. Harriman, former head of the Harriman National bank, who was indicted yesterday on fourteen counts of making false entries in the books of the bank, Federal Judge Frank J. Coleman today ordered that the banker be brought to court for arraignment next Monday morning.

The judge made his ruling after consulting Dr. Howard F. Shattuck, Harriman's personal physician, and learning that Harriman, since his attack of coronary thrombosis, a heart ailment, on Dec. 3, had recovered sufficiently to be able to move about his home.

"If he is able to get about the house," he said, "he is able to come to court."

Harriman's attorney, George S. Leisure, presented affidavits from Dr. Shattuck and two other physicians in which it was stated that any physical or mental strain might bring on another attack to Mr. Harriman.

HORNER RECEIVES DELEGATION OF 20 FROM IDLE GROUP

Springfield, Ill., April 7.—[Special.]—Efforts of the idle to invade Springfield today proved a failure. Instead of an army a delegation of 20 reached Gov. Horner's office.

With state, city, and county police on the alert in adjoining territory, there were only those few that broke through the barricades thrown up against them. Those 20 reached the governor's office, received courteous treatment, and were assured that their proposals would be accorded thorough consideration. But there was no further demonstration.

The delegation which Gov. Horner received presented a four page typewritten statement of its demands on unemployment insurance, including a copy of a bill on the subject, and were told that their insistence would receive proper consideration at the hands of the legislature.

THE NEW DEAL IN HAT VALUE

THE GROTON

by MALLORY

$3.50

More hat quality and value than you've seen in many years—sound, intrinsic, dependable quality at a remarkably low price. Lightweight, ultra smart new spring styles

BASKIN

State Street just north of Adams

HIP-ZIP

knickers and slacks for boys and high school fellows

Zip—and they're on! Zip—and they're off. No belts or buttons to fuss with—only a concealed talon fastener at the hip. Hip-Zips are the world's handiest trousers—and they have all the smartness and quality a fellow could ask for

KNICKERS $1.95 — Plus fours in blue, tan or gray tweeds

SLACKS $2.95 — Roomy, comfortable. Blues, oxfords, glen plaids

ALL PRICES PLUS EMERGENCY RELIEF TAX
THIRD FLOOR

Maurice L Rothschild
State at Jackson

CARSON PIRIE SCOTT & CO

The Easter Bunny Is All Ears for Values!
He Says the Best Are on Our Fifth Floor

Shoes for Girls Take Steps for Easter

$3.50 to $5.50

Blue kid sandals with cut-outs. Sizes 3½ to 8, $5.50.

White calf or patent pumps and straps. 3½ to 8, $5.

Oxfords in two tones. 8½ to 12, $3.50; 12½ to 3, $4.

The Sub-Deb's High Hat

$3.95

The young lady who wants to have an Easter bonnet that will really create a stir had better hurry down for one of these. Of straw.

"Sub-Debs" Are All A-Buzz Over These Two Coats!

Coat with Belt

$9.75

That military air is very noticeable in this swank coat! It has a "pull-through" scarf. In blue, green, tan.

"Dressy" Coat

$22.50

Epaulet shoulders, tucked sleeves, Ascot scarf. An extra smart coat. Wool in navy, gold, corsair blue.

Bright Colors Lacy Weave

$1.95

Stripes seem to be the order of the day in sweaters. Multicolor effect. Green, powder blue, red or orange. 14 to 18.

Half Sox and Anklets, 35c Pr., 3 for $1

Rough Crepe with Organdy Blouse

$10.50

The "ohs" and "ahs" that are heard about this dress! The airy white organdy blouse is very, very fine, and gives it a "dress-up" look. In red, bright navy, or light blue. 12 to 16.

BOYS!

In Easter Togs!

Here's What To Choose

Parade Leaders in Boys' Oxfords

$3.50 to $5

Dress oxfords in black or tan calf, with a modified toe. 3½ to 6, $4; 6½ to 8, $5.

Black or brown elk oxfords with shark tip. Sizes 8½ to 2, $3.50; 2½ to 6, $4.

Long Trouser Suits Tailored Like a Man's

$15.95

You'll feel perfectly at ease in these good-looking suits because they're cut exactly right. In mixtures, brown and gray. Also blue. Two pairs of long trousers. 14 to 20.

Blue Cheviot Knicker Suits

$12.95

They fit as though tailored just for you! Of blue cheviot with two pairs of full-cut knickers. 8 to 16.

Top-Coat Of Tweed

$5.95

For young brother. In smart new tweeds. 3 to 10. The cap to match is priced at $1.25.

Children's Luncheon

35c

Be Sure to Come! Peter Rabbit Will Be Here and Share His Carrots.

Eighth Floor.

Easter Present for Parents

$1

An Artist Will Cut Your Silhouette, Two for $1 (No Tax).

Fifth Floor.

Today's Hosts and Hostesses In Educative Playroom

10:00-11:00—Patricia Williams, Ruth Ann Koesun.
11:00-12:00—Bobby Wright, Jeanette Norsen.
1:00-2:00—Netta Frances Switzer, Lois Jean Ondesco.
2:00-3:00—Richard Polk, Jean Phalen.
3:00-4:00—Louise Harris, Nancy Lee Wagner.

Third Floor.

SHELL'S NEW DEAL!

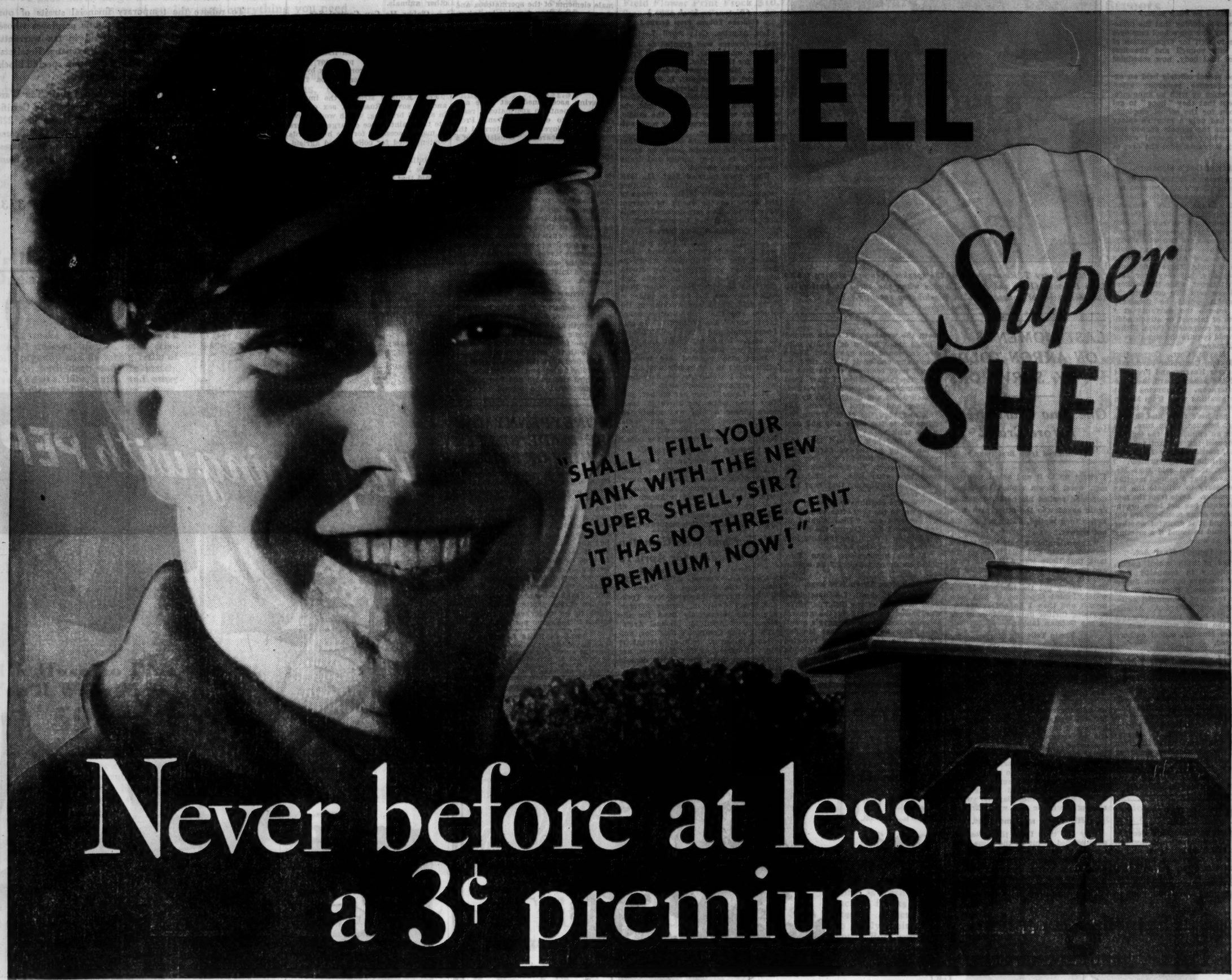

now at the price of ordinary gas

TODAY, Super Shell gasoline is again on sale at all Shell service stations—and it is even better than ever!

283,792,796 gallons of this famous motor fuel have been bought by motorists—every one of whom paid 3¢ extra per gallon for its premium qualities—a total of $8,513,783.88 above the regular price.

Now, for the first time, Super Shell gasoline is offered at the price of ordinary gasoline.

This is Shell's New Deal.

You Save 3¢ a Gallon Premium

You motorists—112,327 of you—have told us, when we asked you in our service stations and in your homes, that you want gasoline that is economical to purchase and economical to use. A gasoline that gives good mileage . . . power and pick-up, that starts quickly and has a high anti-knock value.

Super Shell has all these qualities. In particular, it gives you good mileage.

By a special precision process of refining Super Shell, the Shell Petroleum Corporation has succeeded in eliminating the waste parts of a gasoline that reduce mileage and increase operating costs.

Super Shell gives you, in concentrated form, only those parts of a gasoline which your engine needs to operate efficiently and economically. You get the parts to give you real mileage and quick pick-up. You get the quick-starting parts so your engine will start without wasteful choking. You get real anti-knock parts to prevent your engine from knocking on hills and in traffic. For Super Shell has a higher anti-knock rating than any gasoline to which ethyl has not been added.

Change to Super Shell

Super Shell is colored golden for your protection. Results will prove its economy for you.

● If you prefer an ethylized gasoline, it is obtainable under the name of Super-Shell Ethyl—an improved gasoline with ethyl added. A double premium gasoline at a single premium price.

FEAR TEACHERS' CASH PAY DAY IS FACING A DELAY

May Await Organization of New Council.

(Picture on back page.)

Fear arose yesterday that the promised cash pay day for school employés may have to wait for organization of the new city council and the first meeting of that body, now scheduled for April 17.

City and school officials held an extended conference yesterday afternoon, but broke up with no announcement except that they "hope" to get money soon for the school employés who have had only a month's salary in cash since the schools opened last fall and nothing but several weeks' pay in tax warrants since the first of the year.

Validity of Corr's Signature.

Legal objections to the validity of Acting Mayor Corr's signature on tax warrants are responsible for the expected delay in the pay day. Bankers, it is understood, are willing to buy $1,700,000 worth of warrants, which would give teachers a week's pay and civil service employés two weeks' pay.

The warrants which they would purchase are now held in the city's aggregate of funds. There is no doubt of their validity, but they bear only 4 per cent interest, while the bankers demand 6 per cent. To complete the transaction it would be necessary either to reissue the warrants at a higher rate of interest or attach additional interest coupons to them. Either method would require the signature of the acting mayor.

Acting Mayor Corr, Corporation Counsel Sexton, Controller Szymczak, City Treasurer Kearns, and President Taylor of the school board met yesterday afternoon, announcing that they were awaiting word from Melvin A. Traylor, spokesman for the banks. They did not hear from him, it was understood, because he, in turn, was waiting for an opinion on the legality of the proposed tax warrant transaction from Attorney Henry E. Cutler, authority on municipal securities.

Unofficially, it was said that Mr. Cutler believes that a council meeting will be necessary to validate the tax warrant transfer. Aside from the fact that the council has not been organized, a number of its members are out of the city and it is doubtful whether a quorum could be found if a meeting were called at once.

Believes Council Must Act.

The strike of high school pupils, called ostensibly in sympathy with the unpaid teachers but which Superintendent of Schools Bogan said was partly the result of communist agitation, petered out yesterday. Attendance was little below normal averages and all of the pupils will be back in their classes Monday, school authorities predicted.

Meyer Observes 19th Year as County Hospital Head

Dr. Karl A. Meyer yesterday celebrated his nineteenth year as medical superintendent of the county hospital. Dr. Meyer was appointed in 1914 when the hospital had 1,600 beds. There are now 3,500 beds. "Few persons know the hours of work given and the personal sacrifice made by surgeons and physicians to charity cases here," Dr. Meyer said yesterday. "The loyalty of my staff is the most gratifying thing in my life."

BEG YOUR PARDON

The concert of the Young People's ensemble of the Salvation Army will be held at 7:30 o'clock this evening at 1634 North Kedzie avenue, instead of 1:30 o'clock this afternoon, as stated in last Sunday's Metropolitan section.

Mrs. Rainey Entertains Secretaries

Mrs. Henry T. Rainey, wife of the speaker (center), serving tea to Lilie Brennan (left) and Mary Thomas when she acted as hostess to the secretaries of congressmen in Washington recently.

[Acme Photo.]

LAST MOMENTS ON AKRON TOLD BY SURVIVORS

One Saw Craft Break Before Crash.

[Continued from first page.]

I swam up to it and asked who the men were. Erwin replied his name, Copeland replied his name, and then again asked who the other man was. Erwin then replied, "Rutan." He did not answer.

"Approximately a half hour later I sighted a ship and told them on the tank that there was a ship in sight and for them to try and paddle toward it.

They finally got the life boat in the water, loaded Copeland in and then myself and then I do not remember anything further until I awoke in bed in the German tanker."

Erwin Tells His Story.

Then Metalsmith Erwin told his version.

"It was a blind plunge through the fabric which shrouded the Akron's frame which saved Erwin. He, too, was called out of his bunk.

"I heard the tail hit the water," he told the committee, "and when it hit the water the lighting system broke and the lights went out. When the lights went out I jumped through the cover. The bow had not hit the water but the tail had."

Chairman Delaney asked whether there was an opening in the cover.

"No, sir," was the reply, "it was just fabric. I jumped through the fabric between the diagonal wires, ripping the fabric as I went through.

Hit Water at Same Time.

"By the time I hit the water the ship seemed to hit at the same time; that is, it seemed right on top of me. I put my foot against the structure and shoved myself down underneath the water and dived out from underneath the wreckage. I swam around I judge about fifteen or twenty minutes and found this gas tank. There wasn't any one on it at the time, so I must have been one of the first to leave the ship. Then I saw Deal swimming and he looked very tired. I reached out and caught him by the shoulder and assisted him onto the tank and then the chief, Rutan, he swims up to the other side and gets on the tank."

Erwin told how he and Deal and Rutan clung to the cylindrical gas tank trying not to let it roll over and fill with water. He kept swimming away time after time, he said, and it was this swimming that kept him from freezing.

"We were continually kicking, trying to get to the ship after we sighted it," he went on. "Deal sighted it long before I did. During the flashes of lightning I could see the bow just sticking out of the water.

"I was unconscious when they picked us up at 2 o'clock," he continued.

Find More Akron Wreckage.

New York, April 7.—[Special.]—More wreckage of the dirigible Akron was picked up today in the general neighborhood where the navy's greatest airship went down last Monday night. The destroyer Cole reported by radio that it had found a duralumin locker from the airship and was continuing the search in that area.

JANET GAYNOR TELLS QUARRELS; WINS DIVORCE

Says Husband Drank and Called Her Stupid.

(Picture on back page.)

[Chicago Tribune Press Service.]

Los Angeles, Cal., April 7.—[Special.]—Divorce was granted to Janet Gaynor, movie star, from Lydell Peck, writer for the talkies.

Peck, Miss Gaynor, a former Chicago girl, told Judge C. L. Shinn, upset her nerves and interfered with her work by his criticisms, uttered before her friends. He called her stupid, she said, for working late at the studio, and she was so nervous her work suffered the next day.

He was jealous, she added, and that disturbed her artistic poise; he spoke abusively to her at parties and drank more than he should.

They were married Sept. 11, 1929, and separated Dec. 14, 1932. Neither wanted any share in the earnings of the other as the result of current court action. Lawyers declared a property settlement had been reached.

Criticism Upsets Nerves.

Miss Gaynor married Peck when he was an attorney in Oakland. She helped him in Hollywood, where he became an executive at her studio, she told the judge. The studio incident she described began when Peck asked why she had been so late.

"I told him I was working at the studio and that the director asked me to stay," she testified. "He said I was stupid and it was foolish for me to stay. I worried about it and it injured my film work."

Janet also testified her husband often spoke to her rudely and sharply, "and I would get so nervous I would cry and couldn't sleep."

Mrs. Laura Jones, her mother, said that once while the three of them were dining a film was mentioned. Peck jumped up from the table, swore, threw down his napkin and, leaving the room, slammed the door."

Dancer Asks for Divorce.

Sada Lund, blonde dancer, today filed suit for divorce against Sidney Lund, movie picture technician, and charged desertion, nonsupport, and cruelty. Mrs. Lund also made it known she has dropped a $25,000 alienation of affections action against Dorothy Janis, beautiful young motion picture actress.

Walker and Miss Compton Set Wedding for April 13

[Chicago Tribune Press Service.]

CANNES, France, April 7.—The date of the marriage of James J. Walker, former mayor of New York, and Betty Compton, former actress, has been tentatively fixed for the morning of April 13. Michael Arlen, who is Miss Compton's neighbor, and Norma Shearer, who at present is sunning herself at Cap d'Antibes, are understood to be the couple's choices as witnesses.

Russian Scientist Claims Way to Control Sex of Animals

MOSCOW, April 7.—(AP)—Artificial regulation of sex in the reproduction of certain animal life is claimed to have been accomplished by Prof. Nicolai Konstantinovitch Koltzoff, founder and head of the Moscow Institute of Animal Breeding.

The discovery, which the professor hopes later to apply to all domestic mammals, consists of separating by electrical treatment the male and female elements of the spermatozoa and then impregnating females by injecting a solution containing the opposite of whichever sex is desired in the offspring.

Isolation of the two sexes in the spermatozoa provided the chief problem of the experiments, which were begun a year ago with rabbits.

Elements React to Electricity.

Having ascertained that male and female elements in spermatozoa react differently to electric current, Prof. Koltzoff employed what is termed the "Michaelis apparatus," consisting of a horseshoe-shaped tube divided into three sections.

Natural spermatozoa were deposited in the curved end and the tube was filled with a special "physiological solution," one of the chief elements in the discovery, to which a slight electric current was applied for two hours.

This caused the male elements to be drawn to the anodes, or the side where the current enters the tube, and the females to the cathodes, where the current leaves. After this process some of the original spermatozoa, containing a mixture of both sexes, still was left.

Experiments on Rabbits.

Three female rabbits then were artificially impregnated with the resultant solutions—the first with the male or anodic spermatozoa, the second with the female or cathodic, and the third with the original residue.

The first bore six females, the second four males and one female, and the third two males and two females. The fact that the second bore one female was ascribed by Prof. Koltzoff to the difficulty of obtaining complete isolation with the experimental apparatus.

The professor is so certain of absolute success in his experiments that he declared they now are being conducted on a larger scale. He added that the spermatozoa of horses also have been successfully segregated sexually, but impregnation has not yet been attempted. Similar experiments are planned with cattle, sheep, and other animals.

Claims He Can Control Sex.

"There is no doubt that the sex of the progeny of mammals depends upon the sex of the spermatozoon fertilizing the ovum, which itself is devoid of sex," the professor said. "Therefore, we can control sex by isolating masculine spermatozoa from feminine."

Prof. Koltzoff stressed the importance to soviet Russia of sex control in animal breeding, which would obviate the maintenance of large numbers of males necessary for the huge herds contemplated for collectivized agriculture.

Pointing out that one male can fertilize 1,000 females in this manner, he said that artificial fecundation had been applied for some time in the soviet union, 2,000,000 sheep alone having been thus treated last year, although without separation of spermatozoa and consequent sex predetermination.

Vera Nicolaievna Schroder, woman biochemist and one of his chief assistants, collaborated in the experiment.

MONEYPENNYMAY BE MADE STATE'S CHIEF OF PRISONS

David Moneypenny, warden of the Cook county jail, was reported yesterday as favored for the appointment as state superintendent of prisons. It was also reported that George F. Sehring, a former mayor of Joliet, probably would be named warden of the state penitentiary at Joliet. Sehring has the backing of Joliet Democrats and it is said that his candidacy is favored by Gov. Horner. The present warden, Frank D. Whipp, was appointed during the Republican administration of former Gov. Louis Emmerson. Frank Kness, a former deputy warden of the penitentiary, is understood to be under consideration for return to the same position.

FALL IN HOME IS FATAL.

Archie McMillen, 50 years old, of 1434 Larrabee street, died yesterday in the county hospital of a fracture of the skull incurred March 7 when he fell down the stairs of his home.

Convict War Flyer Who Smuggled Liquor in Plane

San Antonio, Tex., April 7.—(AP)—W. T. Ponder, world war flying ace, was convicted by a jury in federal district court today on five counts of smuggling alcohol into this country from Mexico by plane. Sentence was deferred.

Signs Measure Regulating Sale of Beer in Porto Rico

SAN JUAN, Porto Rico, April 7.—(AP)—Gov. Beverly today signed a measure regulating the sale of 3.2 per cent beer, levying a tax of three cents a litre [1.05 quarts]. The first of the new beer will arrive from Santo Domingo next Tuesday.

School Teachers and OTHER CITY EMPLOYES!

To relieve the temporary financial straits of our school teachers and other public employes whose salaries have been largely paid in tax warrants, Wilson & Co., meat packers, will exchange Retailers' Merchandise Certificates for a certain specific block of 1931 Tax Anticipation Warrants.

Teachers and others may exchange their Tax Warrants for Wilson & Co. Retail Merchandise Certificates at Teachers' Pension Office, Room 856, 228 No. La Salle Street. These Merchandise Certificates will be accepted by retail food dealers for purchases. Wilson & Co. will accept these Certificates from dealers in payment of their accounts to us.

For Full Particulars Phone STAte 3133

WILSON & CO.

CASH BARGAIN BASEMENT

Open tonight until 9 o'clock

Stewart McCray

2-TROUSER SUITS & TOPCOATS

$15

Plus Emergency Relief Tax

The high character of these clothes is obvious—the scrupulous tailoring—the high standard worsteds, tweeds, serges and flannels of the suits—the richness of the suede cloth, the smooth finished worsted backs and the tweeds of the topcoats—all in all they're such fine clothes that we firmly contend they're worth 50 per cent more than this price

MAURICE L ROTHSCHILD

State at Jackson

MINNEAPOLIS CHICAGO ST. PAUL

Leschin Saturday Sensation!

Prints or Plain at $15

We've Had It Copied from a Lanvin!

. . . retaining all details of the original except the high hat price tag. The eyelet linen cap sleeves and the little linen collar whisk off to be laundered in a twinkling . . . just unhitch the sleeves by unbuttoning the impressive great buttons. See it in plain navy or black and in gay prints.

Leschin clothes are always distinctive . . . No matter how modest the price may be . . .

Leschin

318 South Michigan

Fur Storage 2% MINIMUM $3 Phone Har. 0584

Keep going with PEP!

Youngsters love the flavor of this nourishing food

WHERE does a healthy boy get his energy?—He *eats* it. Kellogg's PEP Bran Flakes are food for active appetites and agile bodies. Made of wheat. Full of flavor. Packed with goodness. The proteins. Vitamins. Minerals. And with enough bran to be mildly laxative.

Children and active grown-ups love the toasted crispness of *better bran flakes.* Delicious with milk or cream. Sliced fruit or honey adds wholesome variety.

So try Kellogg's PEP. Great for breakfast. And again for lunch or supper. Buy a red-and-green package from your grocer. Always fresh—sealed in the WAXTITE bag.

"People who have everything, but lack health, are poor. Guard your health and build it. For what you eat determines largely how you feel and what you accomplish."

W. K. Kellogg OF BATTLE CREEK

Here's How You Can Have an Easter Ensemble on a Surprisingly Small Budget!

Yet Be Chic to the Last Detail!

We've assembled large new selections of fashion's smartest coats, suits and dresses of quality, and everything you need in the way of accessories, at our consistently low prices . . . and made it easy for you to choose a costume that will make you "look like a million" in the Easter parade . . . without spending a small fortune to do it! *Here are two examples of smart outfits* that can be assembled from the fashions advertised . . . and we have lots of other ideas, too.

A Tailored Ensemble

3-pc. Swagger Suit	$16.75
Sailor Hat of Straw	$2.95
Dotted Organdy Blouse	$1.95
Cabaretta Gloves	$1.75
Kidskin Oxfords	$2.98
Medium-weight Silk Hose	59c
"Pouff" Girdle	$2.50
Tailored Calf Bag	$1.84
Complete Ensemble	$31.31

A Dressy Ensemble

Fur-bordered Cape Coat	$16.75
Field Flower Print Frock	$10.75
Smart "High Hat"	$2.95
Cabaretta Slipons	$1.75
Kidskin "T" Strap Slippers	$2.98
"Pouff" Girdle	$2.50
Silk Chiffon Hose	59c
Crepe Handbag	$1.84
Complete Ensemble	$40.11

A Great Store in a Great City

THE FAIR

State, Adams and Dearborn Streets

Oak Park—Lake at Marion St. Milwaukee Ave. at Wood St.

The ILLINOIS SALES TAX for EMERGENCY RELIEF is additional to prices quoted in this advertisement. If the law is declared unconstitutional, the tax will be refunded on presentation of our sales checks.

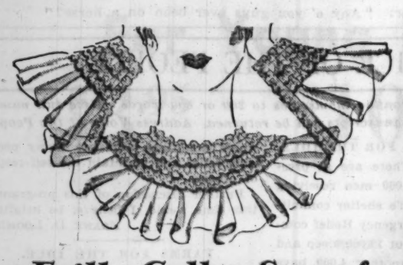

Frilly Collar Sets of Organdy and Laces!

$1.00

They'll make an everyday frock look all dressed up . . . with crisp white organdy and flattering frills of lace . . . with deep cuffs to match. Also ascots, bibs, ruffs, and other smart styles in white and pastel colors.

THE FAIR—Main Floor—Three Stores.

Silk Hose So Fine You'll Want More

59c 2 pr., $1

Wear them once . . . you'll know why value-wise women insist on these for wear and beauty! Sheer chiffon with picot tops and invisible run stops, or medium-weight silk with lisle hems.

THE FAIR—Main Floor—Three Stores.

Free! Magnifying Make-Up Mirror with $1 Box of Symphonie

Regularly $2! Powder with "Symphonie" and the next close-ups will reveal a skin as finely textured as a young girl's. Its creamy, self-shading "youth tint" blends perfectly with skin, hair, and eyes.

THE FAIR—Main Floor—Three Stores.

$4.40 Coty's Floral Perfume Now . . .

$1.95

Muguet, Rose, Lilac, Violet, Heliotrope and Oiellet (carnation). Full ounce bottle for less than the usual price of a half ounce.

THE FAIR—Main Floor—Three Stores.

A 3-pc. Swagger

Suit and Coat

$16.75

The swagger coat is fully lined . . . and complete with a 2-piece mannish suit . . . in gray or tan tweeds. One of many new two and three piece styles. 14 to 20.

Organdy Blouse, $1.95

With gay coin dots and pleated frills. Perfect with suits! 32 to 40.

THE FAIR—Third Floor—Sports Shop—Also Oak Park Store

Jr. Miss Ermine Cape

COATS . . .

$25

One of many Junior coats for Easter . . . black or navy . . . with the kind of furs and advance fashions you usually find only at higher prices. All the newest shades. Sizes 11 to 17.

THE FAIR—Third Floor—Also Oak Park Store

Fur Trimmed Coats

That Will Head the Easter Parade

$16.75 (ABOVE)

Youthful and chic . . . with its flounced cape, bordered with silvered fox. Other fashions with squirrel, wolf, Jap mink, kidskin.

$25 (ABOVE)

Clever collar and sleeve treatment of beautiful Jap mink. One of many new coats with furs and fabrics that make this price very "special."

Use our Budget Plan on a coat at $25 or more. Pay as you wear it!

THE FAIR—Third Floor—Also Oak Park Store.

Topnotch Values in Smart

New Easter Hats . . $2.95

We lined up all the fashion leaders . . . turbans, high hats, sailors and tricornes . . . and marched them in, all fresh and new, in time for Easter savings! Straws, straw materials and lovely fabrics . . . with all sorts of tricky, flattering trims. Every headsize and every smart color included.

THE FAIR—Third Floor—Also Oak Park and Milwaukee Ave. Stores.

Dashing SILK

DRESSES

$10.75

Field flower prints, with organdy trims as fresh as a daisy! Caped jacket frocks of smart sheer crepes. Dozens of others . . . so lovely their price will amaze you! For women and misses.

THE FAIR—Third Floor—Also Oak Park Store

Fits Like Your Skin!

POUFF . . .

$2.50

A mere handful of two-way stretch lastex . . . without a bone or hook to mar its marvelously slenderizing effect. Small, medium or large. By "Nemo."

Nemo's "Minx" Girdle, $3.50

THE FAIR—Third Floor—Also Oak Park Store

Bag Fashions to Match Every Easter Costume

$1.84

Tailored calfskin, shiny patent leather, snakeskins, dressy crepes and simulated pearl bead "formals" . . . all at this special price! New colors and black. Many with zipper fastenings.

THE FAIR—Main Floor—Three Stores.

Cabaretta Slipons with Perforations!

$1.75

The newest quality leather . . . lightweight and soft . . . with fashion's favorite decoration. With overseam stitches that give the hands a slim fingered look. Navy, gray, beige, black.

THE FAIR—Main Floor—Three Stores.

"Lucky 13" . . . a Bracelet of Charm!

59c

Six rows of catlin, in white or colors, alternated with seven sparkling rows of simulated marcasite . . . destined to add chic to any wrist! What luck to find it so amazingly inexpensive!

THE FAIR—Main Floor—Three Stores

Springtime's Newest Footwear Fashions

$2.98

Regent and pattern pumps, ties, straps and oxfords, in gray, blue, suntan, black and brown kid, pig grain and combinations. Made to fit and wear and look like much higher-priced shoes.

THE FAIR—Second Floor—Three Stores.

Chicago Daily Tribune

THE WORLD'S GREATEST NEWSPAPER

FOUNDED JUNE 10, 1847

ENTERED AS SECOND CLASS MATTER JUNE 3, 1903, AT THE POSTOFFICE AT CHICAGO, ILL., UNDER ACT OF MARCH 3, 1879.

All unsolicited articles, manuscripts, letters and pictures sent to The Tribune are sent at the owner's risk, and The Tribune company expressly repudiates any liability or responsibility for their safe custody or return.

SATURDAY, APRIL 8, 1933.

THE TRIBUNE OFFICES.
CHICAGO—TRIBUNE SQUARE.
MILWAUKEE—TRUST COMPANY BUILDING.
NEW YORK—220 EAST 42D STREET.
WASHINGTON—815 ALBEE BUILDING.
BOSTON—718 CHAMBER OF COMMERCE BUILDING.
ATLANTA—1825 RHODES-HAVERTY BUILDING.
LONDON—135 FLEET STREET.
PARIS—1 RUE SCRIBE.
BERLIN—COLUMBUS HOUSE, POTSDAMERPLATZ 1.
MADRID—CALLE ESPALTER 5.
RIGA—ELIZABETES IELA 15/3.
ROME—GALLERIA COLONNA (SCALA A).
SHANGHAI—38 AVENUE EDWARD VII.
TOKIO—IMPERIAL HOTEL.
MEXICO CITY—HOTEL REGIS.
PANAMA CITY—HOTEL CENTRAL.
SPECIAL REPRESENTATION.
SAN FRANCISCO—820 KOHL BUILDING.

THE TRIBUNE'S PLATFORM FOR CHICAGO

1. *Cut taxes in half.*
2. *Pay the defaulted bonds.*
3. *Overcome crime.*
4. *Speed up railroad passenger service.*
5. *Make Chicago the first city in the world.*

"The newspaper is an institution developed by modern civilization to present the news of the day, to foster commerce and industry, to inform and mold public opinion, and to furnish that check upon government which no constitution has ever been able to provide."

A MOMENTOUS ACHIEVEMENT.

In the rush of critical events one accomplishment of the President has had less note than it deserves. When the perspective of time has brought a better sense of proportion we think Mr. Roosevelt's action upon veteran expenditure will have its due as one of the most courageous and important acts of patriotic statesmanship in our political history.

The immediate reduction in federal expenditure to be accomplished in this field is urgently needed. But this is only one benefit and in the long run probably the lesser benefit involved in the President's action. From the viewpoint of federal expenditure and taxation immediate relief was essential and the prospect of progressive increase in this expenditure cast a very dark shadow upon the future of federal finances. Huge as is the sum now exacted, it was destined to grow rapidly until it destroyed our federal finances.

But even more important than the financial aspect of this menace were its political implications. Veterans' relief had passed the limits of legitimate aid to men who had suffered physical impairment from their service to their country and to their dependents and those of soldiers who had died in or because of war service. It had become a means of getting money or money's equivalent from the public treasury upon the sole basis of enlistment. It had become the organized exaction of a class upon the public resources and if successful must have resulted in other class demands for public money. The logical consequence of this development must have been the bleeding white of American resources and the complete and fatal demoralization of American society.

The President has met this menace with courage and decision. He has refused to be cowed by formidable political pressure and propaganda. It is a service of the highest moment to the nation and to future generations as well as to the present. It will go down in our history as one of the great acts of our Presidents.

TRADE WITH THE SOVIET.

That mature statesman Mr. Philip La Follette, who has been employing his involuntary retirement from the cares of public office in a visit to the congenial scene of soviet Russia, has returned with the expected cargo of enthusiasm and advice to the government to recognize the Moscow régime without delay. The advice is supported by a glowing prediction of the enormous trade we may expect to develop once diplomatic relations with the Kremlin have been established.

This is the argument pushed to the foreground by the more canny advocates of recognition. The ladies who recently called upon the President in that behalf are above such considerations and simply wish the United States to give its blessing to another experiment of noble motive. But Senator Borah, Mr. Ivy Lee, Col. Cooper, and other more practical advocates, in and out of congress, are aware of the sensitiveness of the political mood at this time to the lure of economic gains. They are or will be eloquent with statistics upon the possibilities, not to say certainties, of the Russian market. It is pointed out by one enthusiast, for example, that the soviet government has set aside a third of the budget for 1933, or, according to its bookkeeping, ten billion rubles, for the development of Russian industries. Russia in 1931 expended $114,000,000 for American material, and how tremendous would be its expenditures we are invited to imagine if normal diplomatic relations are set up! "Millions, and perhaps even billions," says one callow advocate, "will be spent by the awakened Russian people, and only recognition is needed to start this tremendous financial ball rolling in the direction of American industry."

Why it is not rolling in the direction of England or France, both of which have enjoyed (in a manner of speaking) diplomatic relations with Moscow for years, this enthusiast does not explain. He is of the breed of Col. Mulberry Sellers and his eye-wash will have takers in congress. It is to be hoped the government and leadership in congress will not be found among them. The British government is just now experiencing the peculiarities of soviet relations as it has on several occasions hitherto. It has broken relations before and may do so again in spite of the advantages to trade alleged to be dependent upon them.

The representatives of a practical people should realize that, while the soviet government is able to control and direct expenditures more than most other governments, it is constrained by the same practical considerations and conditions as any other trader. One of these is the advantage of buying and selling and borrowing in the best available market for goods and money. There is no evidence in the experience of the countries having any relations with Russia that this sensible rule is neglected for any diplomatic or sentimental consideration. Indeed the soviet government's circumstances imperatively demand that it be respected. Increased trade with Russia depends not upon sentiment or diplomatic amenities but upon credit. If American trade and finance are ready to extend credit on long and liberal terms they can do business freely with the Kremlin, whether it has an ambassador in Washington or not. Diplomatic recognition is sought for the sake of the political prestige it will give, internally and externally, to the bolshevik régime. It cannot increase by a ruble the money Moscow has to spend for goods or add anything to the financial credit Moscow ought to be granted by provident traders or investors.

Congress and the government of the United States have this to consider when exhorted on financial and commercial grounds to recognize the bolshevik régime in the hope of profits, and they will do well to consider also whether the financial powers which have since the end of the war induced the investment of American money in unstable countries ought to be encouraged to adventure more of it in bolshevik Russia. We may safely assume that the private investor who bought German, Brazilian, Peruvian securities, so called, and what have you, in the glad days of the boom will show more sales resistance nowadays. But we see no public advantage in assisting the more adventurous to give way.

The sentimental liberal demand for soviet recognition gets no substantial support from the economic argument. In itself it is a paradox which deserves nothing but contempt. A self-styled liberal who asks the government of democratic America to clasp the bloody hand of the bolshevik tyranny puts himself or herself out of the court of common sense.

UNCLE SAM'S WORK ARMY.

A new federal army for work is now being recruited, and after the men are conditioned they will be in the national forests for the summer, unless new occupations open for them in the meantime. At its maximum the new army will be small if compared with the total number of men in the country who should be at work. The present provision is for 250,000. Preference is being given to young men from 18 to 25 who have needy dependents to whose support they are willing to allot part of their earnings.

The men are lodged and fed by the government, and if army regulations are followed they will be well fed and well cared for. The pay is a dollar a day, which is the old farm hand wage when the work was of longer hours and the conditions not so uniformly good. Objections raised at first by organized labor have melted away. Of all the emergency relief measures proposed or enacted none seems more firmly grounded in good judgment and sound doctrine than this one of putting men willing to work on a job. What they do may not be imperative, but it need not follow that it will not be useful. In fact, the first moral qualification is that it shall be useful.

No man worthy of his subsistence and pay wants to do a useless thing. There is an old story of two men who got a new start in life when, after a trial, they threw down their tools on jobs an eccentric millionaire had offered them. One was to carry snow from one side of the street and dump it on the other. The other was to pound a log with the sledge end of an ax. The man with the ax would cut the wood, but he'd be damned if he'd pound it. And the man with the shovel would remove the snow, but he'd be damned if he'd dump it on the other side of the street. That's what their eccentric employer wanted to discover.

Although 250,000 men are not in numbers an impressive part of so large a nation they will be 250,000 taken from a demoralizing idleness which they resent and put into healthy surroundings, with provision for their physical well-being and the building up of their morale. The very fact that the first step is to give them two weeks' conditioning before they are put on the job is indication that idleness is already expected to have stamped itself on the body, if not on the character.

Small as the number is, there will be a test of administration in extemporizing and developing projects in which the work will count as a public benefit later. The national well-being, the human element considered, would probably be well served if pending the return to normal conditions ten times the proposed number of men could be taken out of idleness and put in these federal work camps.

Editorial of the Day

NAZI INEPTITUDE.

[Baltimore Sun.]

Jules Sauerwein, the French journalist, attributes the excesses of the Nazis to "hot heads and empty stomachs," and Ambassador Sackett, our emissary to Berlin, declares that when a government "arrives in power by means of a political campaign of the intensity of the Nazi campaign it is always difficult in the beginning for it to prevent excesses by its partisans." Every country has had experience of political parties which have made their followers so drunk with slogans that it was all but impossible to persuade the zealots that, once the job is secured, slogans are left behind.

In spite of all such allowances, however, one cannot condone such incredible events as the national boycott of Jewish professional and business men, or even hope to understand it. Nor do we believe that the German people themselves will condone it indefinitely. The Nazis, in the arrogance of power, may sneer at the rebuke administered by Dr. Einstein in renouncing his citizenship, but a soberer Germany, which respects learning and reveres science, will cringe from the blow. The ignoranti are always able to throw stones, sing derisive songs, and issue fustian decrees, but in the long range of history they are unable to retain control. Like the Prætorians, they fall victims to their own pride. Eventually it becomes clear that hotheads fill no stomachs.

The unfortunate inability to appreciate points of view other than their own, which hampered Germany's presentation of her case during the war, appears to afflict the Nazis to a marked degree. Their manifesto proclaiming a boycott of Jewish business and professional people is put forward as a means of allaying foreign suspicions concerning Germany's attitude toward the Jews. It seems to be assumed that, if foreigners can be convinced that Jews are not being beaten or stoned, people everywhere will accept cheerfully and gratefully the policy of ruining them economically. The Nazi order goes farther and declares that Germans who have contacts abroad must use them to "disseminate the truth," which is, of course, that Germany "conducts its fight against Jewish atrocity propaganda as a purely defensive measure."

The Hitler government considers itself neutral in this business, although it must be obvious that the Nazi party could hardly have issued such an order without the consent—to state the minimum of probability—of such members of the cabinet as Dr. Göbbels and Capt. Göring. The former is minister of propaganda, but he seems completely incapable of making a case for Hitlerism for use outside the national borders. And Dr. Hanfstängl, who "contacts" the foreign press correspondents, has done no better. It is indeed unfortunate for Germany, whose repute abroad was so competently built up by men like Stresemann and Brüning, that a mob of fanatics should now imperil that hardly won favor.

A LINE O' TYPE OR TWO

Here to the Line, let the quips fall where they may.

"IF ALL THE APPARATUS of telegraph, telephone, and wireless in North America," says Prof. Judson Herrick, "could be squeezed into a half gallon cup it would be less intricate than one human brain." Maybe so, maybe so, but we'll bet if all the telegraph, telephone, and wireless in North America was squeezed into a half gallon cup it would think up something better to write on a postcard than: "Having a grand time; wish you were here."

—‡—

AND, GRANTING that the human brain is truly marvelous, how does the professor account for college cheer leaders, people who say "all rightie," and those who write anonymous letters?

—‡—

AND WE'D MUCH SOONER trust a half gallon cup full of all the telegraph, telephone, and wireless apparatus in North America on the driver's seat of an auto than the brain of a hit and run driver. And we'll bet the half gallon cup full of apparatus wouldn't go weaving in and out through traffic or go slam bang through a red light or drive a car with faulty brakes or without any at all.

—‡—

AND WOULD a half gallon tin can full of telegraph, telephone, and wireless apparatus ever go in for kidnaping? Or for hurling a bomb from a swift speeding car or borrow books and not return them?

—‡—

HONEST, PROF., sometimes we meet people that we know we could get on much pleasanter with if they had a half gallon of telegraph, telephone, and wireless apparatus in the top of their dome instead of a brain. Anyhow, they wouldn't be calling us up and saying, "Guess who this is?"

—‡—

SONNETS TO A PORTRAIT.

I.

Having known grief, I now am fugitive,
Seeking pale beauty, bearing on my head
The carven vase I modeled but to give
As marking urn for some anointed dead.
And, as a sculptor must, I worked in clay,
Thinking of marble, carving the design
That droops like weak anemones today,
Now that I know you are no longer mine.

With bland appraisal I look on the spring,
As one would see an altar in a wood;
Dispassionately I observe the swing
Of prisoned time; would free it if I could.
My grief is but the clamor of old pain,
Crying her wares from down the street again.

II.

I looked awhile into the evening sky
And saw the sun, flushed with creative mood,
Paint colors for the Infinite, as I
Sensed wonder caught in love's near altitude.
As stellar archipelagoes of light
Streamed down to earth from drifts of cobalt blue,
I contemplated wisdom on a night
Heavy with speech, with words that called to you.

A dynamo of silence in my ears
Unanswering as acorn to the oak—
Looked back through spreading arches of the years,
Reanimated words that once you spoke.

And now I know, as through the night I ride—
Love dominates the circumstance of tide.

RACHEL MACK WILSON.

—‡—

AND NOW we're very sure we want to go to the Great Smoky mountains come vacation. A pamphlet from the Department of the Interior says that while the government has extended administration and protection to the park in the Great Smoky mountains it cannot undertake general development until 417,000 acres have been tendered and accepted by the U. S. A. That suits us down to the ground—we are perfectly willing to be administered by the government and we'll gladly accept protection, but we do not yearn for general development. General development usually means signs to keep off the grass, hot dogs and cold pop, tents and golf courses and tennis courts. We cannot really feel we're getting back close to nature when we're dodging golf balls or hearing sweet young things screaming "Forty love!"

—‡—

NOR DO WE ENTIRELY credit the report that Franklin Delano is sending two hundred and fifty thousand men into the forests to get out enough lumber to supply the jig saw puzzle demand. However, it would be a terrible thing for the country if there should come a day when there wasn't enough jig saw puzzles to go around. Hasten men, quick, to the forests. To the forests.

—‡—

NOW THAT LAW has been passed making it possible to send anybody to the hoosegow who spills our military secrets to foreign powers there is more curiosity than ever over what military secrets we have. We think [but we wouldn't tell Japan for worlds] that our great military secret is why do we still have cavalry in the army when everything that moves has been motorized. Well, we think we are still hanging onto cavalry so that the horses will give a good alibi to the officers for wearing spurs. They got so tired of people saying they wore spurs just to keep their feet from slipping off their roll top desks. This is only a guess on our part and if they put us in the hoosegow for telling it we'll say it was a joke.

—‡—

THE YEARS.

How fickle are the years that wait on men!
A score brings sweetness, strength and beauty, then
Another score steals them away again.

The third score comes, like all the other years,
With smiles, and takes its toll of sighs and tears,
Till every youthful vestige disappears.

The slaves of youth; of middle age, the peers;
Grim tyrants to the old—the changing years.

EOLUS.

—‡—

AND THE GREATEST relief about beer coming back is that it will give people something to talk about for a few days instead of moaning over their favorite bootlegger being in jail again.

R. H. L.

How to Keep Well By Dr. W. A. Evans

To the limit of space questions pertaining to hygiene and prevention of disease will be answered in this column. Personal replies will be made to inquiries, under proper limitations, when return stamped envelope is inclosed. Dr. Evans will not make diagnoses or prescribe for individual disease.

[Copyright: 1933: By The Chicago Tribune.]

THE WHYS OF SOME ASTHMAS.

THE number and variety of substances, exposure to which may cause asthma, expands as experiences accumulate. The discovery that fungi, such as yeasts and molds, may be the allergy agents has increased the directions in which we must look in searching for the cause of the asthmatic group of disorders. The fungi are very well adapted to life on many household articles and, to make matters worse, they dry easily and become incorporated in dust.

Dr. G. T. Brown reports a series of cases of asthma in which molds or yeasts, spread principally by household articles, were the agents most responsible for the trouble in breathing.

T. got better of his asthma after having his sleeping quarters thoroughly cleansed, getting a new mattress and pillows and covering both of these with a special fabric, and keeping out all dust. In this case several molds acting in association appeared to be the cause.

C. had asthma very bad when he was in his house. It was due to molds in the house dust. Thorough cleaning and making use of a new mattress and pillows covered by rubber stopped his trouble.

A schoolgirl had asthma due to molds drawn out of her mattress by means of a vacuum cleaner. Her parents got her a new mattress and her asthma disappeared. An 11 year old had asthma due to molds which was made very much worse by sleeping on an old mattress in a schooner. E., a girl of 7, also got well when she was given a new, clean mattress. H., an 8 year old boy, was another of the cases with asthma due to mattress dust.

G. had asthma, particularly in weather that kept him indoors. When he got rid of a musty old rug that had been on the floor for fifteen years and vacuum cleaned the mattress and everything else the trouble was at an end.

Mrs. T. had asthma of eighteen years' duration due to house dust containing several molds. Miss J. had sneezing spells that were very persistent and annoying. Her trouble was found to be due to molds such as are often found in house dust. Mrs. G. had asthma that came on after spring cleaning. She was made worse by exposure to mattress dust. The harmful ingredient in this dust was a mixture of molds and not hair or skin cells.

Miss M. had eczema. Cultures made from her stools showed a mold of the kind that grows on stale bread. Miss S. had eczema which became better when she went to the mountains. Her trouble appeared to be due to yeast. She got better when she quit eating light bread made with yeast. Miss C. had a chronic asthma which got better when she abandoned foods made with yeast.

Dr. R. had an asthma which was made worse when he ate some cheese and was exposed to certain molds. Some cheeses contain molds.

A. had chronic abdominal pain. A mold was present in his stools. When the plant life of his digestive tract was changed by diet his pain disappeared. Mrs. H. and Miss B. were two other cases with symptoms due to yeasts and molds in the digestive tract.

L. had a mixture of several skin troubles which appeared to be due to molds and yeasts. Athlete's foot was of the combination.

J., a 5 year old boy, had asthma which stopped when the family got rid of some overstuffed furniture.

B., a 6 year old, had a mold asthma which started when he explored a damp cave.

MILK LEG.

J. E. N. writes: What is milk leg? Some say only dairymen have it, caused by milking cows when sitting on short stools in hot weather. Others say only baseball catchers get it, from sitting on their toes and calves when catching behind the bat. Is milk leg inherited or acquired? Does it cause one to have to use crutches? Is it curable? What is the cure?

REPLY.

Did some one fill you up on last April fool's day? Or was some one practicing for the next one? Milk leg is caused by an infection of a vein. A clot forms in the infected vein. The name was given it because so many women have it as an immediate consequence of childbirth. But this type of low grade infection can occur in men as well as in women and at different ages and from different causes. Recovery is to be expected, but not infrequently full reestablishment of the circulation requires months or years.

NOT ALWAYS.

E. H. writes: Does empyema cause pulmonary tuberculosis? If so, how long after?

REPLY:

As a rule, it does not, although there are exceptions. Empyema is purulent pleurisy. Purulent pleurisy is usually caused by pneumococci or pus cocci. Tubercle bacilli causes a pleurisy with watery effusion.

FRIEND OF THE PEOPLE

Letters to this department must be signed with names and addresses of writers.

LIGHT POLES.

Chicago, March 30.—[Legal Friend of the People.]—If an electric light pole stands in front of a residence in the middle of a lot, (1) can it be removed? Some old trees were removed and the wires disconnected, and the electric light people admitted that it was wrong to have the pole in the center of the homesite (2) in the street. It shows more plainly now since the trees were removed. 3. What is the ordinance concerning such poles? 4. How can one go about getting the pole removed? L. W.

1. Yes, unless the owner or his predecessor in title has made a binding agreement to the contrary or the pole has been maintained for more than twenty years.

2. The above was based on the assumption that the pole was in the lot. The words "in the street" imply the contrary. We cannot advise to advantage without having a diagram making the location more clear.

3. The location is a matter of private agreement where private property is concerned.

4. See 2.

TRIBUNE LAW DEPARTMENT.

TITLE TO PROPERTY.

Chicago, April 1.—[Legal Friend of the People.]—I am the owner of a bungalow on which there is a mortgage, the loan having been obtained through a bank. I was wondering what papers I should have and what papers should be in possession of the bank or the mortgage holder. 1. Should I have the deed or should the mortgage holder? 2. Should I have possession of the certificate of title to property issued by the Torrens system or is that, too, held by the mortgage holder? 3. What papers should I have in my own possession evidencing title to the property? J. H. A.

1. Ordinarily the fee owner would have the warranty deed, but if the instrument has been recorded then possession of it is not important.

2. The commonest procedure would be for you to have the "owner's" Torrens certificate and the mortgage holder to have a duplicate. If the property is registered under the Torrens system, then the Torrens office is the best source of information.

3. See 2.

TRIBUNE LAW DEPARTMENT.

FROM THE TRIBUNE'S COLUMNS

16 YEARS AGO TODAY

APRIL 8, 1917.

WASHINGTON, D. C.—Administration leaders decided to unlock at once the vast financial resources of the United States to the allies. To relieve the economic needs of the entente governments a huge loan of dimensions yet undetermined, but not less than two billion dollars, will be forthcoming from the country as speedily as congress can pass the necessary legislation. Not a penny of profit, it was authoritatively stated, will be expected or received by this country on the loan. The loan will be America's immediate contribution to the allied cause, with the promise of other bountiful contributions of money, munitions, and foodstuffs to come as needed. An immediate bond issue, possibly totaling five billion dollars, is forecast by today's action to provide for the loan to the allies as well as to furnish adequate funds for this country's own war needs.

WAR PREPARATIONS.—Berlin reports that Austria will break with America at once. The crew of a German cruiser interned at Guam blew up their ship as the Americans were about to seize it. The secretary of war explained the early need of a big army to the senate military affairs committee. The members balked at universal training. A report that a German raider is off Nantucket caused an order to be issued keeping all shipping in ports.

LONDON.—Above the growing crash of cannon on the western front there has developed a terrific battle for the supremacy of the air. During the last three days the loss in planes, both allied and German, far exceeds any previously recorded in the war. Berlin credits German flyers with having destroyed forty-four allied airplanes yesterday. The London official statement declares that on April 6 and 7 British pilots with their fighters sent fifteen German machines plunging to earth, drove off thirty-one more in a damaged condition, and left ten captive balloons burning fiercely. From Paris, too, comes news of almost feverish aerial activity on the part of the French, one of their squadrons having made seven separate raids yesterday. This warfare in the air foreshadows the approach of fighting on a grand scale, heralded for several days by the increasing violence of the guns which have been spraying their projectiles over the whole length of the line.

WAR SUMMARY.—The British reached Fresnoy-le-Petit, three miles northeast of St. Quentin. The French report further advances on the western front. The Germans fired 7,500 shells into Reims yesterday. Bad weather conditions caused a halt in operations on the Italian front.

NEW YORK.—Lieut. Col. Arthur E. Bielkowsky, a retired German artillery officer, called one of the "master spies" in the employ of the kaiser in America, was arrested by United States secret service agents. Later he was paroled to the custody of Justice Henry D. Hotchkiss of the New York State Supreme court.

CHICAGO.—Hinton G. Clabaugh, chief of the Chicago division of the secret service, obtained the arrest as spies of an assistant foreman at the International Harvester company's plant; two men who had taken photographs of important railroad bridges in Chicago; three Hindus employed in the United States Steel works in Gary, and an employé of Wilson & Co., packers.

A WESTERN IN THE MAKING

[Punch (Copyright).]

Film Director: "Any o' you guys ever been on a horse?"

VOICE OF THE PEOPLE

Writers should confine themselves to 200 or 300 words. Give full names and addresses. No manuscripts can be returned. Address Voice of the People.

WORK AND WAGES FOR THE IDLE.

Chicago, April 4.—There are at present approximately 20,000 men receiving relief through the men's shelter committee of the Illinois Emergency Relief commission. Of these about 12,000 sleep and eat at the shelters, another 4,000 have their lodging outside but get their meals at the shelters, while the remaining 4,000 live and eat outside but receive some assistance from the shelter committee, especially in the form of made work or work relief. The latter receive 1 to 4 days' work a month at $4 a day. They are engaged in cleaning up vacant lots owned by private individuals, and they do some work on public property where this can be done without interfering with union labor.

The 16,000 men receiving meals at the shelters and lodging, if necessary, are supposed to do some work in return for their living. The present requirement is one short day's work every two weeks, in return for which the men receive a two weeks' meal ticket and 25 cents in cash. It is exceedingly difficult to find practical work which these men can do. They have been engaged almost wholly in cleaning up vacant lots privately owned. The regulations of union labor will not permit them to do any work on public property. This is very deplorable because a sensible work program is a good thing all around. It is good for the men. It eliminates from relief those who are unwilling to work and it also gives the public something in return for the relief which is given. If it were possible to use these men on the public streets and in parks and on other public property in certain sections of the city where they could be engaged in such labor as cleaning and repairing of streets, the cleaning and replanting of parkways, etc., it would seem that this might be done without direct contact with union labor and without affecting the wages of labor generally.

The same general situation of course controls the entire made work program. Family men, some 200,000 of them, living on relief in the county, could do a great deal of public work if public work could be found for them. At present, if they are engaged in any public work, they must receive the old union labor scale. This wage for ordinary labor is $5.50 a day, which is, of course, far above the real prevailing rate at the present time. The real prevailing rate for such labor at present is probably not much above 35 or 40 cents an hour.

On any basis of sound economics and sound relief those who are able to earn their relief should do so whenever useful work can be found. Since this work is in the nature of the case less efficient than ordinary work, the workers being selected on the basis of relief rather than on the basis of efficiency, the wage paid should be somewhat lower than the prevailing rate. It should be enough lower so that the worker has the incentive to seek normal employment wherever possible. It should not be so much lower as to result in cutting the wages of normal workers below what would otherwise be the prevailing rate.

It would be most wholesome in our present relief situation if the relief organizations, public and private, could find a great deal of outside public work which could be done by able-bodied men and women on relief on the above basis. If the actual prevailing rate at present for ordinary labor is, say, $3 a day, then a wage of $2.50 a day for earned relief would seem reasonable. Families on relief could in this way pay for relief they get, and the workers should in addition receive some small allowance in cash. Such a program would doubtless eliminate many people from relief and maintain the self-respect of others.

Further discussion of this program at this time would, I believe, be helpful.

FRANK D. LOOMIS.

FARMS FOR THE IDLE.

Chicago, April 5.—Every one knows that unoccupied property soon becomes "run down" and deteriorates in value. During the last few years many farms and other properties have been foreclosed upon. In Cook and adjoining counties are many idle farms of various sizes, a large number of which are in the control of insurance companies, banks and mortgage brokers.

Many of these properties are suitable for truck gardening and poultry raising, and this is the time of the year to start that kind of work. Why could not a few of these unoccupied properties be offered to some of Chicago's self-respecting unemployed for a year or so, and in lieu of rent let the occupant keep the buildings in repair, clean up and cultivate the land? Real estate values are sure to advance in another year, and a well kept property is a salable asset.

Although I'm a skilled mechanic, I am also thoroughly experienced in general farming and poultry raising. Having been unemployed for many months I would welcome the offer of such a proposition. UNEMPLOYED.

RIGHT-ABOUT.

Chicago, April 4.—An article in this column today by J. F. Straley sings the praise of the Rev. Charles Coughlin for his present campaign in the banking controversy. With all due respect to Father Coughlin, let us not be too hurried with our praise and applause. We still remember the complete about-face on the service men's bonus question.

For almost three years he agitated and campaigned, during which time he often embarrassed the administration by his constant and insistent demand that the government could and should make an immediate payment of a bonus to the ex-service men. With the advent of the new administration he completely turned about in a recent broadcast and advised the veterans to forget it. The government could not pay it.

FAIR PLAY.

FROM ANOTHER LEGION POST.

Elmwood Park, Ill., April 1.—Be it resolved that we, the members of Elmwood Park post, No. 686, American Legion, in meeting assembled this 27th day of March, A. D. 1933, hereby reaffirm our loyalty to our country and record our confidence in the fairmindedness of the chief executive by cheerfully accepting the findings of our aggressive new commander in chief, Franklin D. Roosevelt.

FRANK M. HARTIGAN,
Commander.

INTERESTING IF TRUE.

Chicago, April 5.—If the requirements for a patrolman to pass the civil service examination are 5 feet 9 inches and 28 years our distinguished diplomat Richard Collins didn't enforce them. There are some rookies now at school that have seen their fortieth birthday and are not more than 5 feet 7 inches. It looks like Democratic influence.

JEREMIAH FALLER.

SUPERFLUOUS WORDS.

Chicago, April 3.—If the city council is foolish enough to again change street names, why not drop the useless appendage of "street" or "avenue"? 100 North State or South State is sufficient. Think of the saving to every one, including newspapers.

W. E. MARTIN.

ZIPPER

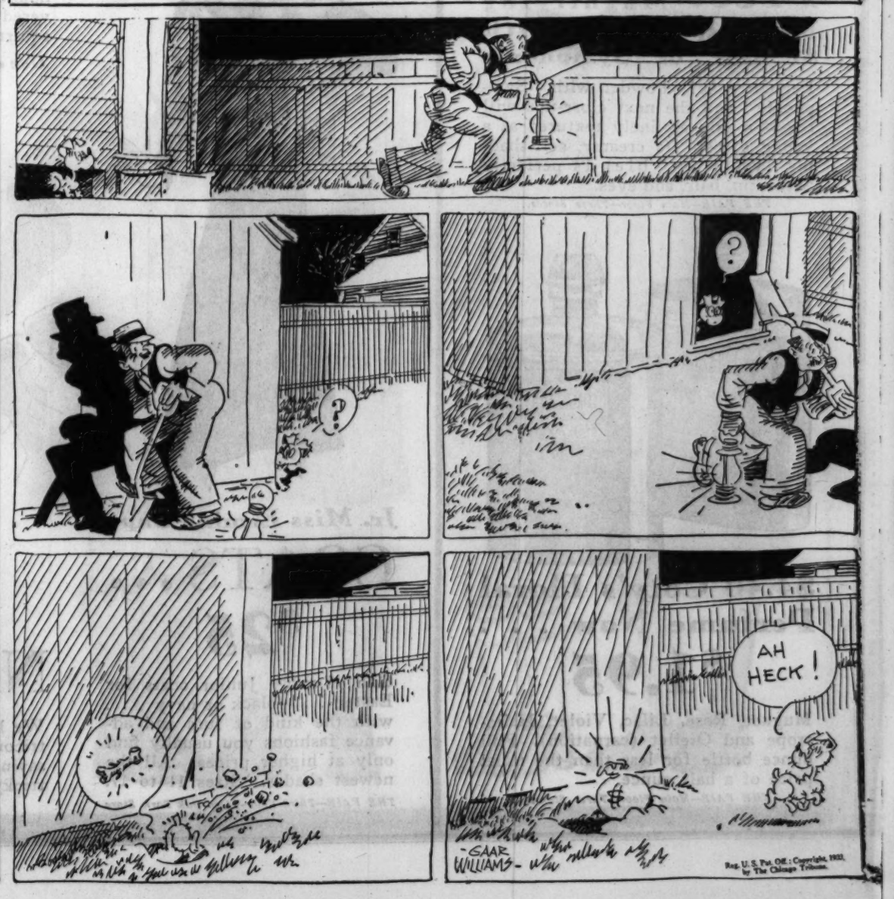

MARSHALL FIELD & COMPANY

The Illinois Sales Tax for Emergency Relief is additional to the prices quote d in this advertisement. The tax does not apply to goods delivered outside the state of Illinois. If the law is declared unconstitutional, any amount collected because of the Tax will be refunded upon presentation of sales check.

Specially Purchased . . . . Specially Priced

SIX EASTER COATS

For Young Fashionables

$8.95 $10.95 $13.95

. . . AND FOUR EASTER FROCKS MARVELOUSLY PRICED

$3.95 . . $5.95

Tailored basket weave coat that's very striking. In blue, green or lacquer red. Sizes 7 to 14. $8.95.

$8.95

Plaid silk dress with lots of style. Lingerie collar and cuffs. Tan, red and blue. 12 to 16. $5.95.

$5.95

$3.95

Three ruffle cape sleeve dress. In peach, blue, green; prints of maize, green, red or blue. 7 to 12. $3.95.

$8.95

Basket knit with stitched shoulder yoke. Flemish blue, green, lacquer red and tan. Sizes 7 to 14. $8.95.

With detachable mousselaine de soie puff sleeve. Prints of rust, green, blue; plain rosewood, blue, green. 10 to 16. $5.95.

$3.95

Popular polka dots in a cape dress with white collar and pleated ruffles. Sizes 7 to 12. $3.95.

$5.95

Girls' Room Fourth Floor Also Evanston and Oak Park

$10.95

Diagonal tweed Coat, tailored to button high on the side. In spar blue, navy, gold. Sizes 10 to 16. $10.95.

$10.95

Monotone Tweed Coat, military effect, with white pique collar. Tan and blue. Sizes 8 to 16. $10.95.

$13.95

Note the shoulder cap feature on this "Highway" tweed. In navy or spar blue. Sizes 10, 12, 14, 16. $13.95.

$13.95

An unusually pretty coat for the Junior girl. Three shades of blue; Corsair, Alice, navy. Sizes 12 to 16. $13.95.

TODAY . . IN THE YOUNG PEOPLE'S THEATRE

A marvelous Magician who will do baffling tricks . . . some of them with real bunnies. Performances at 11, 2 and 4 o'clock.

Peter Rabbit will greet the children in the Toy Section.

$1.95

PRETTY COCKY—

Junior Hats of new fabrics; on the right with contrasting feather; on the left with two saucy tassels. Many colors. $1.95.

Young Moderns' Hats

"FIELD'S FOR SHOES" THAT'S MOST MOTHERS' MOTTO—

White elk Field Nature Jr. Shoes. Sizes 3 to 5½, $3; 6-8, $3.75; 8½-12, $4.50.

Patent one-strap, turn sole. Sizes 5 to 8, $3; 8½-12, $3.50; 12½-3, $4.50.

White kid one-strap, turn sole. Sizes 5 to 8, $3.50; 8½-12, $4; 12½-3, $5.

Field Knockabouts. Thornproof. Sizes 8½ to 12, $3; 12½ to 3, $3.50.

Patent strap, center buckle, welt sole. Sizes 8½ to 12, $3; 12½ to 3, $3.50.

Children's Shoes, Fourth Floor. Also Evanston and Oak Park

FOR A GAY LITTLE ZOO

Sterling silver bangle with colored enamel animals, $1.

Flexible Sterling silver bracelet with enameled animals. $2.

YOUR OWN NAME ON YOUR BAG

Lovely little leather Bag, black, red, navy, brown, $2; with your name in gold or silver plate metal, $1 more. Pastel organdy Bag with colored flowers, $1.

Many other styles.

Fashions for Young Folks, First Floor, Middle, Wabash

SPRINGTIME TOY SPECIALS FOR EASTER GIFTS

Five piece Baseball Uniform, Cubs or Sox, $2.95.

Perfect Velocipede; sizes 2-4, $6.45; 3-5, $6.95; 4-6, $7.65.

Rubber body Doll, composition head, closing eyes. $2.45.

Dress Set: diaper, underskirt, long or short organdie dress and bonnet. All white or with colored trim. $2.

Hand crocheted Baby Jacket, pink or blue. 50c.

Hand crocheted Booties, pink, blue. 15c.

"Stuff Your Own Pets," bright material, animal shaped with cotton to fill, 25c, 50c, $1 a set.

20 inch Tennis Racket, gut strung, with rabbit. 35c.

Toy Section, Fourth Floor

$2.95

$6.45

35c

$2.45

Dress Set $2

15c

50c a set

50c

Beating Our Own Record . . . EXTRA SPECIAL VALUES FOR BOYS

Junior Top Coats, $8.95

Three Grand Materials:

1. With small checks or fine herringbone.
2. Soft polo cloth.
3. All wool tweed mixtures.

Two Styles:

1. Single breasted, slash pockets, belt all around.
2. Double breasted, belt all around. Sizes 4 to 10.

Knicker Suits, $10.95

An outstanding value in four-piece Suits, double or single breasted. In tweeds, flannels and fancy mixtures. Grays, tans, browns. Sizes 8 to 18.

Boys' Room, Fourth Floor Also Evanston and Oak Park

NO WOMAN REALLY WANTS LESS THAN THIS

To live in an ideal apartment, to have a place in which she can give full expression to her personality, this hope fills every woman.

Are you happy in your present apartment? Does it fit your ideals? If it doesn't, decide to do something about it now. Spring is one of the most favorable times to look for a new apartment.

Turn to the want ad section in today's Tribune and read over the offerings listed there. You will find an attractive selection of the most desirable apartments, in all rental ranges from $25 a month up. In whatever section of the city or suburbs you desire to live there is certain to be a representative selection in the Tribune. When you have consulted the Tribune you can be practically certain you have checked up on the most appealing of the apartments in the neighborhood you prefer.

Save yourself time, trouble and duplication of effort! Know before you start to look at any apartment what is available and whether it is worth while looking at in person. Avoid fruitless stair climbing by starting your apartment hunting with the help of the Tribune want ad section.

THE World's Fair will bring to Chicago thousands of families who must be housed. This tremendous addition to Chicago's population will undoubtedly put a premium on all available apartments. It is best not to wait too long before deciding on your new apartment if you are to get the one you want at the rent you want to pay.

MEN OF 18 TO 25 WILL GET CALL FOR FOREST JOBS

Relief Commission Lists to Be Used.

Young men between the ages of 18 and 25 who are already on the Emergency Relief commission's list of applicants for work and relief will be given first preference in the selection of Chicago's contingent of the reforestation army. This was announced yesterday by Wilfred S. Reynolds, executive secretary of the relief commission, following receipt of a telegram of instructions from Frances Perkins, secretary of labor.

"Miss Perkins states emphatically that the selection is to be made from lists that have already been made up," said Mr. Reynolds. "In view of this fact, it is not necessary for men to apply at relief stations or at any other place for assignment to these projects.

Have Complete Data.

"The relief stations have complete data on the families they are helping and with this information to guide them they will select the persons to be assigned to the projects. Those selected will be notified as soon as assignments are to be made.

"Young, unmarried men have had the greatest difficulty in recent years in securing either work or relief and these men have both themselves and numbers of others dependent upon them. Therefore the group on our lists between the ages of 18 and 25 of unmarried men with dependents will receive preference in the first selections.

"In addition to this group there will also be selected a relatively small number of unemployed men of suitable age and experience, residents in the area to be developed by the emergency conservation work."

Each State Given Quota.

The telegram from Secretary Perkins said, in part: "Each state will be assigned its equitable quota from the 250,000 persons selected to do this work. The labor department will consult with the state official having had the administration of unemployment relief in the respective states and will arrange for the selection of men from the lists of applicants for work and other assistance which already exist."

Brig. Gen. Frank C. Bolles, commandant of Fort Sheridan, where the first Chicago and Milwaukee contingents of the reforestation army, totaling 4,600, will be mobilized, yesterday directed the preparation of a tent encampment for the accommodation of 500 men on the summer camp grounds of the army post. Details were also assigned to clean up the mess halls of the summer camp area, located on the lake front, southeast of the main parade ground.

Await Arrival of Recruits.

Although no word has been received at the fort concerning the date on which the first men will be received, everything will be in readiness when the recruits start coming in, Brig. Gen. Bolles said. The work army recruits during their training period will be commanded by regular army officers assigned to Fort Sheridan, the officers taking turns of duty with the civilian recruits from day to day.

According to the meager information received at the fort, it is considered unlikely that more than 500 men will be encamped there at any one time.

Other Quarters Available.

Washington, D. C., April 7.—[Special.]—While most of Chicago's quota of 4,000 in the initial battalion of the Roosevelt conservation corps will be trained at Fort Sheridan, Ill., a number of the Chicago recruits will be sent to Jefferson Barracks, Mo., and Camp Custer, Mich.

The movement of men to the conditioning camps is expected to be started tomorrow in many sections of the country. Their transportation is to be handled by the army area corps commanders. Army clothing is to be furnished the workers upon their arrival at the various training stations.

Gov. Alfred G. Schmedeman of Wisconsin called on President Roosevelt today to urge that after the initial forestry work is begun the federal government include in its program state forestry projects in Wisconsin which were begun under Gov. Ralph M. Immell.

WEST AUSTRALIA TO VOTE TODAY ON SECESSION

[Copyright: 1933: By the New York Times.]

PERTH, West Australia, April 7.—The citizens of Western Australia will vote tomorrow whether they are in favor of secession from the Australian commonwealth or whether they favor a convention composed of representatives from each of the Australian states to revise the federal constitution.

Difficult post-war times have inflamed local patriotism and the movement for secession has gathered such momentum that an affirmative vote at tomorrow's referendum is regarded as quite possible. Prime Minister Lyons took such a serious view of the situation that he rushed here last week to appeal to the people not to disrupt the commonwealth.

THE OAK ROOM STEVENS HOTEL

For Luncheon, Dinner, or Supper

Luncheon at 50c and 75c
Dinner $1.00
Supper a la carte
No Cover Charge

DANCING AND ENTERTAINMENT
6:30 to 9:30 and 10:30 to 1:30
GEORGE DEVRON AND HIS ORCHESTRA
Entertainers tonight include
LAUREN AND LA DARE
BETTY LEONARD
THE DANIELS
DAVE O'MALLEY

STEVENS HOTEL
Michigan Avenue, 7th to 8th Street

Hungry School Children Fund

There are 15,000 children who go to public school hungry every morning. A dime a day will furnish a substantial noonday meal for each of them.

I will contribute $.....weekly, ...monthly, or the enclosed donation.

Signature.....

Fill out and address to The Hungry Children's Fund, CHICAGO TRIBUNE.

CLUBWOMEN'S BENEFIT HELPS HUNGRY PUPILS

Club women interested in the welfare of needy school children sponsored a benefit which added $59.60 to the Hungry School Children's fund yesterday. The benefit was a play given by the Uptown Players in Channing hall, under the auspices of 44th and 46th ward branch of the Woman's City club. The use of the hall and all services were donated. This money will help feed the hungry children in schools in the two wards.

A gift of $25 was sent by J. Smith. Room No. 3 at Hayt school contributed $2, helping to bring the day's gifts to the largest total in many a day. Contributions are acknowledged as follows:

$59.60—Proceeds of a three act play given by the Uptown Players in Channing Hall.
$25.00—J. Smith.
$6.00—The Bookhouse for Children.
$3.00—Kitty.
$2.00—Room 3 Hayt school.
$1.00—Martha Parsons, E. S. S., Tena Koewn, Murphy.

Total	$ 99.60
Previously acknowledged	23,100.90
Grand total	$23,200.50

Contributions should be sent to the cashier of THE TRIBUNE, Tribune Tower.

J. G. Alexander's Home in Lake Forest Is Looted

Thieves early yesterday ransacked the mansion of James G. Alexander, Chicago financier, at 1230 North Waukegan road, Lake Forest. The family is in Florida and no accurate estimate of the amount of loot could be made by servants. Police Chief Tiffany of the suburb said he believed the loss in clothing, rugs, and other valuables would amount to several thousand dollars.

AUTOMOBILE THEFTS.

Automobiles stolen, 104; recovered, 85; stripped, 15 [from Chicago police records for twenty-four hours ending at midnight Thursday.

Court cases: Kermit Goddard and Charles Beaver, charged with larceny of automobiles, placed on probation for six months by Judge Frank Padden.

CROWE APPEAL RECORD IS READY AFTER 14 MONTHS

Fourteen months after Timothy J. Crowe and Frank J. Link, former sanitary district trustees were found guilty of criminal conspiracy and sentenced to serve one to five years in the penitentiary, the records for their appeal to the Appellate court were completed. Circuit Judge Harry M. Fisher, who was trial judge with Judges James J. Kelly and John Prystalski, yesterday signed and sealed the bill of exception filed by the defendants.

Delay in preparing these records, prosecutors from the state's attorney's office said, was caused when the defense sought to exclude from the record the minutes of the sanitary district meetings at which a $1,000,000 contract with the Tulley-Costello company was ordered paid. During the graft trial it was brought out that this company performed repair work on machinery of the district and was paid in full. It also was proved that the district trustees authoribed payment of another million dollars to half a dozen obscure companies, all allegedly performing the same work. It was charged that these smaller companies were organized by political friends of the defendants.

After a bitter argument the defense counsel agreed yesterday to a stipulation which includes the minutes of the district covering these transactions.

7 Reasons Why

our collection of ULTRA-SMART BAGS at $2.95

Is the Talk of the Town

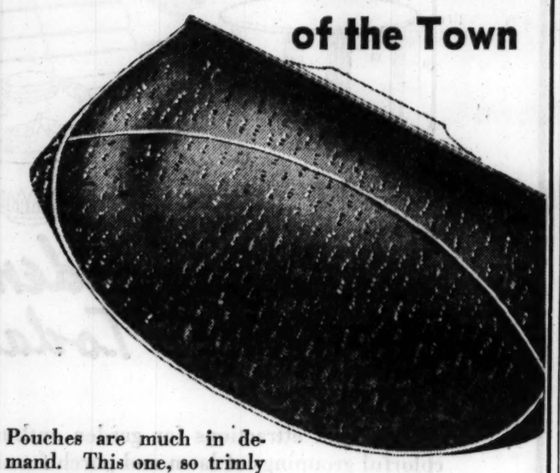

Pouches are much in demand. This one, so trimly tailored, has a triple inside frame. Many colors in various grain calf leathers.

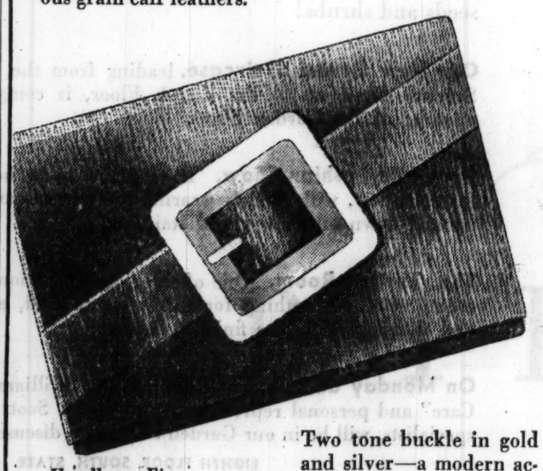

Handbags, First Floor, State Also Evanston and Oak Park

Two tone buckle in gold and silver—a modern accent on this long grain calf or patent leather Bag. High fashion colors.

MARSHALL FIELD & COMPANY

MARSHALL FIELD & COMPANY

Not One—but a Hundred Variations of the New

SPRING HAT THEMES

in Field's New Room for Moderately Priced Hats

From the new heights of skyscraper hats to the chic flat-crown sailors . . . the Moderately Priced Room spreads the whole picture before you. And in its modern new setting more thrilling than ever. Whether $3.95 or $8.75 is your "top price" you'll find a hundred variations in every price group . . . they all have that more expensive look.

SUIT SAILOR sails out over the wide shoulders. With patent edging. $5.

MILLINERY—FIFTH FLOOR—
ALSO EVANSTON AND OAK PARK

NOT-SO-HIGH-HAT as to be too much for you. Two-tone ribbon twisted in. $3.95.

SKYSCRAPER 1933 style makes you feel like a new woman. Straw cloth with white picot. $7.50.

YOUNG with flowers fore and aft . . . a stunning matron's hat. Most becoming. $8.75.

Another Rush for Guimpes!

YOUR PICK OF HUNDREDS OF FRESH IDEAS FOR

$1.95

Shades of Spring and silver buttons.

Tailored Checks

NECKWEAR, FIRST FLOOR
Also Evanston and Oak Park

Frilled down front. White silk crepe.

Silk crepe waistcoat with revers.

Silk twine lace with ascot tie.

Spring Recipe

3 PARTS SHEER
1 PART SATIN

One of those Spring concoctions the Paris designers started the craving for. Jacket stops short at the waistline . . . sashed in with satin. Satin edges the dress. Pale shades of blue, beige, gray . . . or dark in navy. 14-20.

$22.75

Misses' Dresses, Sixth Floor—Also Evanston and Oak Park

"Polka Dots are Good"

$2.95

Blouses, Sixth Floor Also Evanston and Oak Park

Buttons down the front with crystal buttons . . . tucked at the sleeves and belted below. Can't you just see it with your new suit? Brown, navy, red, also plain white, melon. 34-40.

That Age of Importance

"twelve to fifteen"

Modern's Young Corner, Sixth Floor

Another one of those fashions for wise young moderns who know clothes. Scalloped and pleated, 2-piece, blue, carrot red, green, yellow crepe. $11.75.

COALITION PLAN FOR G.O.P. JUDGES RUNS INTO SNAGS

Democrats May Deal with Candidates.

BY ARTHUR EVANS.

Judicial coalition ran into snags yesterday. A possibility grew that the Democratic organization may invite the sitting Republican judges indorsed by the bar primaries to confer directly on the matter of a limited fusion instead of dealing with the Republican county committee.

A conference which was to have been held between Patrick A. Nash, Democratic party leader, and a group of Republican committeemen was deferred, Mr. Nash going to Kentucky for a weekend rest and a dash of horse racing. This brought grumbles from the Republicans and declarations that they might put a full ticket in the field, hoping for Bar association support. The Democrats replied that the Republican proposal of coalition on a 50-50 basis was out of the question.

Hope for Law Change Wanes.

Among the Democratic committeemen the argument was that the aim of partial coalition at this time is to save some sitting Republican circuit judges of long and excellent records from the possibility of defeat in a partisan election. Word was brought up from Springfield by returning house and senate leaders that slim prospects exist for the passage of the pending bill aimed to permit a judicial candidate to have his name in more than one place on the ballot. At headquarters it was reported it has run into opposition on the question of constitutionality.

An effort may be made to pass the bill as emergency legislation in the house next week, but its chances of getting on the statute books in time for the June 5 judicial election are regarded as slight.

Democratic committeemen seemed to take the general view that the quickest way to get action would be to invite in the Republican circuit judges whose terms are expiring and put up to them the question of whether they would run on the Democratic ticket.

Week Left to File Tickets.

Under the present law a candidate can have his name on the ballot in only one place ,and if nominated by both parties he has to choose which party circle he will run under. The candidates in the past have generally picked the strongest party. The most the Democrats are now conceding to the Republicans is seven or eight places out of twenty for the Circuit court. Five Republican judges are indorsed by the Bar association and four are opposed.

The five Republicans whom the Democrats seem ready to indorse are Judges Hugo M. Friend, David F Matchett, Kickham Scanlan, Daniel P. Trude, and William V. Brothers.

The Democratic judicial convention is to be held Tuesday and it is proposed to adjourn until Saturday, which is the last day for filing tickets. The Republicans meet Wednesday. Last night things were higher in the air than ever.

G. O. P. Committee Split.

One complaint loudly raised by the Democratic committeemen is that the Republican committee is so split into factional groups that it is difficult for the Democrats to determine which group speaks for the rank and file of the Republican party. One side complication is detected in the fact that of the five Republican judges indorsed by the bar primaries, at least three are of the Deneen group, which has a small representation on the county committee.

On the question of nominating a Democratic candidate against Justice Frederic R. De Young of the Supreme court, in the 7th district, the Democrats appear divided. Some of the committeemen are talking of indorsing Justice De Young and making no contest. Other groups are arguing that this would amount to depriving the voters of a choice in an election ordained by the state constitution, and would in effect make the place on the high tribunal an appointive one.

As to the mayoralty, it is still slumbering. In the gossip yesterday the name of Edward J. Hughes, secretary of state, was trotted out as a dark horse possibility.

Divorcee Returned Here for Murder Investigation

(Picture on back page.)

Marguerita Brincefield, 22 years old a divorcee, was brought back to Chicago yesterday from Miami, Fla., for questioning concerning the murder eleven months ago of Mrs. Elizabeth Stanley, 60 years old, keeper of a rooming house at 616 Wrightwood avenue. Police learned after the murder that Miss Brincefield and Stanley Wright, with whom she had lived in the rooming house, left the day that Mrs. Stanley was killed. Wright, who was arrested in Mississippi and returned to Chicago Wednesday, denied any knowledge of the killing. She and Wright were held for further questioning.

G. O. P. SELECTS THREE FOR JUDICIAL RACE IN FOURTH DISTRICT

Vandalia, Ill., April 7.—[Special.]—Three nominees for judge in the Fourth judicial district were chosen by the district Republican convention here today. They are former Senator Guy L. Smith of Pana, U. G. Grant of Shelbyville, who was assistant director of finance under Gov. Emmerson, and Lester K. Vandever of Hillsboro, former state's attorney of Montgomery county.

Tomorrow the judicial district Democratic convention will be held here. The incumbent judges, Thomas M. Jett of Hillsboro, F. R. Dove of Shelbyville, and William B. Wright of Effingham, are candidates to succeed themselves and are expected to win the nominations.

The Second Supreme judicial district convention of the Republicans also was held here today. Logan A. Plunkett of Robinson was unanimously nominated for Supreme court justice.

The First Supreme judicial convention of Republicans, held at Duquoin, nominated Circuit Judge Charles H. Miller of Benton for the Supreme court.

At Bloomington the Third Supreme judicial district Republican convention chose James S. Baldwin of Decatur as its candidate. A total of 51 ballots was taken. Sixteen central Illinois counties were represented. The Fourteenth judicial district Republican convention, held at Moline, nominated Nels A. Larson of Moline and Leonard E. Telleen of Cambridge, incumbents, and James F. Murphy of Rock Island for circuit judge.

CORR WILL JOIN COUNCIL BOARD AT HOT SPRINGS

Summoned to Discuss Rule Changes.

BY STANLEY ARMSTRONG.

[Chicago Tribune Press Service.]

Hot Springs, Ark., April 7.—[Special.]—Acting Mayor Frank J. Corr of Chicago will join the council committee on committees here Sunday, it was announced today by Ald. J. M. Arvey [24th]. Arvey is chairman of the committee which is here to slate Chicago's 50 aldermen for committee posts.

The chairman refused to explain the specific purpose for the mayor's trip, stating that the committee has under consideration a proposal affecting the office of mayor and that no further announcement would be made until he and the other four members of the committee have talked to Mayor Corr.

The first hitch in the committee's work came today with the insistence of Ald. B. A. Cronson [4th], the only Republican member of the committee, on another change in the council rules. Cronson's proposal is to have the procedure on the submission of ward matters apply also to roll call votes, and he stated he would write a minority report if his suggestion is not accepted by the committee.

Under the rules of the old council the wards were called for the introduction of ward matters from 1 to 50 at one meeting and from 50 to 1 at the next session. On roll call votes, the aldermen always were called from 1 to 50, which, Cronson stated, sometimes gave the aldermen at the end of the roll call an opportunity to cast a political vote instead of balloting on the merit of the proposal under consideration.

OFFICIALS OF NEW UNION FACE QUIZ IN MAIL ROBBERY

Ted Virgilio, 29 years old, business agent, and Louis Fratto, 25, secretary and treasurer of the Wardrobe Check, Washroom Attendants and Doormen's union, were arrested last night on orders of Chief of Detectives Schoemaker.

Chief Schoemaker said that Virgilio was seized for questioning in connection with the $300,000 robbery of a mail carrier and a guard at Clark and Adams street last December. Three New York residents are under indictment here for the crime.

Witnesses will be asked to look at Virgilio and Fratto, the chief said. The two were arrested in their offices at 130 North Wells street. Their union is about six months old.

HOLD UP NORTH SIDE OFFICE.

Two armed men entered the real estate office of Frank Arniskead at 4733 Sheridan road yesterday afternoon and after threatening Arniskead and his secretary, Miss Mary Varrion, fled with $150.

Book Exchange

SLASHED PRICES.
HUNDREDS OF LATE BRAND NEW BOOKS.
Ann Vickers.... $1.50 | Van Loon's Geo. $1.75
Epic of Chicago. $1.50 | Epic of America $1.75
Pageant ..... $1.25 | Blessed Spinoza $1.50
Wells' Bulpington of Blup, $1
Many more now, 25c-$1.50
BODE'S BOOK & STAMP SHOP
3154 Broadway. Wel. 1281.
Open Sunday.

MONSTER BOOK SALE.
THOUSANDS OF BOOKS
5c-10c-15c
Books that were originally priced from 50c to $3 now 5c, 10c, 15c.
Open evenings until 7 p. m.
NEDWICK'S, 179 W. Monroe

EASTERN LOVE, 3 VOLS., ILLUS., $12.50; JUSTINE, De Sade, illus., $7.50; CRIME DETECTION, Sullivan, $3; BLACK GUARD, Maxwell Bodenheim, 75c. Large stock of rare and unusual books at low prices. Come in and browse. Open evenings and Sundays. WILLIAM TARG, Bookseller, 808 N. Clark-st.

SALE OF BOOKS AND ENGRAVINGS CONTINUED till April 12. No reasonable offer refused for complete stock. Balance auctioned off April 15 at 2 p. m. Open Sunday afternoon. Grentzebach, 50 East Oak-street.

AN INTERESTING NEW CATALOGUE OF second hand books is now ready. Request No. 57C. Your particular wants given prompt and intelligent service. OWEN DAVIES, 346 N. Clark-st. Superior 9270.

3,000 BOOKS. PSYCHOLOGY. NEW Thought, Theology, Yogi, Bible, cheap. Call mornings, 9 to 12. 1701 W. Chicago, 2d fr.

WE BUY USED BOOKS! MAGAZINES. Book Shop, 1004 Lawrence, near Sheridan.

LARGE STOCK BACK NUMBER MAGAZINES. 2218 Lincoln-av. Ph. Lincoln 1390.

28 VOLS. MARK TWAIN, $3.95; 11 VOLS. World Book, $15. 4640 Broadway.

Rental Libraries

BOOKS AND PUZZLES.
Rent the best in fiction and nonfiction. Interlocking Jig-Saw Puzzles, 300-2,000 pieces. BAUDE-DOLL, R. 1218, 105 W. ADAMS.

THE TOWER LENDING LIBRARY—Latest Best Sellers. 20 CENTS A WEEK Minimum. 12 CENTS FOR 3 DAYS. NO DEPOSIT REQUIRED. MAIL ORDERS SOLICITED. OPEN SATURDAY AFTERNOON TILL 7. 6 N. Michigan-av., cor. Madison. Cent. 3240.

Book Auctions

BOOK AUCTION
April 11 and 12 at 8 P. M.
IMPORTANT LIBRARY OF A CHICAGO COLLECTOR.
Autograph Letters of Aubrey Beardsley, George Moore, etc.; Fine Press Books; Important Presentation and Association Copies of Coleridge, Conrad, Whittier, Pater, and Wordsworth; Rare early printed items, typography, etc.; Fine First Editions.
EXHIBIT TODAY
DAILY EXCEPT SUNDAY.
9 A. M. TO 9 P. M.
Unrestricted Public Sale
8 P. M. TUESDAY AND WEDNESDAY EVENINGS APRIL 11-12.
Fine Arts Bldg., 9th Floor
CHICAGO BOOK & AUCTIONS, INC., 410 S. MICHIGAN-AV.

BOOK AUCTION! BOOK AUCTION! SATURDAY, APRIL 15TH, AT 2 P. M. An interesting private library! A great variety of subjects!. Fine condition! Williams, Barker & Severn Co., Auctioneers.

Authors' Service

WE WRITE BOOKS TO ORDER—FOR INDIVIDUALS; edit, revise and help market manuscripts. Send for free bklt. "Knots Untied." THE LITERARY WORKSHOP, Railway Exchange Bldg. Ph. Harrison 3152.

AMBITIOUS YOUNG WRITER—MAN PREF., to collaborate with one of exp.; no immed. returns but fine opportunity; state all. Address M X 271, Tribune.

BOOKS

Life of Marie Antoinette Is Told by Zweig

Katharine Anthony Uses Same Subject.

BY FANNY BUTCHER.

"Marie Antoinette," by Stefan Zweig. [Viking.]
"Marie Antoinette," by Katharine Anthony. [Knopf.]

"NOT to idolize, not to deify, but to humanize, is the supreme task of creative psychological study; not to excuse with a wealth of far-fetched arguments, but to explain is its true mission. That is what I have here attempted. . . . My hope is that, in default of all exaggeration, this character will arouse the sympathy and enjoy the understanding of the present, precisely because she was of one flesh with ourselves."

STEFAN ZWEIG.

So ends Stefan's Zweig's monumental life of Marie Antoinette. Exactly so might have ended — or begun — Katharine Anthony's shorter life. Both an American woman and a German man emerged from their study of the most fate tossed woman of modern times with an intense sympathy for their heroine which is pulsant on every page of both biographies.

Stefan Zweig has done a stupendous and a superb piece of work in what is erroneously, it seems to me, subtitled "The Portrait of an Average Woman." That subtitle is, to my way of thinking, the only meretricious thing in almost five hundred closely printed pages. Marie Antoinette was not in any sense an average woman, either in externals or in the inner life of her consciousness. She did not react as an average woman, for she was not psychologically or socially equipped like an average woman. Herr Zweig's great contribution to history, it seems to me, is his intense research and his honest display of the reasons for that psychological and social inadequacy.

Where others have hinted at the marital inadequacy of Louis XVI, Herr Zweig explains the situation in all of its psychological and strangely far-reaching historical connotations. Where it has been customary to say that Marie Antoinette was a pleasure loving, idle-pated, selfish young wife, Herr Zweig adds minute evidence to minute evidence until the amazing puzzle of her psychology is, if not solved, at least motivated. And yet he does not fall into the dangerous pit (so often the burying ground of good biography) of "psychologizing" his heroine.

When he tells his readers what she must have been thinking the reader himself deduces from the evidence the queen's thoughts. The author merely lays before the reader the situation and asks "Would she not have been thinking thus and so to do thus and so?" Especially is that true in his argument as to her relations with Axel de Fersen (who appears as Count Axel von Fersen in the index and in history). To his own satisfaction, and to the conviction of the reader, Herr Zweig proves that Fersen was in every sense Marie Antoinette's lover.

As literature, Herr Zweig makes of the story of Marie Antoinette a thrilling and an enthralling document. Meticulously detailed to the finest point, every paragraph is zestful. His style as well as his material Herr Zweig uses with brilliance. I challenge any one to skip through "Marie Antoinette." It is long but oddly, stimulatingly exciting. It will be the book of the month to thousands who did not receive it as the April choice of the Book of the Month club.

Katharine Anthony's life of Marie Antoinette is less minute, more impressionistic, more feminine, less German in that detailed assemblage of minutiæ which is characteristic of the literature as well as the science of the race of Goethe. But certainly Miss Anthony's biography loses nothing of its interest for readers through the appearance of Herr Zweig's picture of the same woman, for the one urges the reader to the other. It is one of the most interesting phenomena of literature that these two books should have been published so nearly simultaneously, for they each gain by the other's existence. . . .

Oddly enough, for I am sure that the publication of the Zweig and Anthony biographies could not have been even remotely the cause of Helen Simpson's interest in the famous "Le Tableau de Paris" in which Louis Sebastian Mercier recorded so carefully the details of daily life in Paris from 1782 to 1788, there was published the day after the Zweig book a translation by Miss Simpson and an abridgment of the famous "Tableau" under the title "The Waiting City." "The Tableau" is a curious and extremely entertaining record of French daily life on the eve of the revolution.

BEST SELLERS

FICTION.

"Ann Vickers," by Sinclair Lewis.
"Pageant," by G. B. Lancaster.
"Let the Hurricane Roar," by Rose Wilder Lane.
"The Last Adam," by James Gould Cozzens.
"The Magnificent Obsession," by Lloyd C. Douglas.
"The Adventures of the Black Girl in Her Search for God," by George Bernard Shaw.

NONFICTION.

"Life Begins at Forty," by Walter Pitkin.
"Looking Forward," by Franklin D. Roosevelt.
"British Agent," by R. H. Bruce Lockhart.

BRIEF REVIEWS

BY M. D.

Babette Deutsch, a young poet of distinction, recalls in her preface to her fictionized life of Socrates, "Mask of Silenus" [Simon and Schuster], the chaos and unrest of the time. She intimates that a man of Socrates' stature is badly needed today in our comparable period of fear and disruption. Her book—beautifully and poetically written—with its masterly control of perspective and proportion, is a biography of the life of Socrates only slightly altered for the demands of fiction. The author makes the story an interesting and exciting one. The characters all seem to live and talk naturally, the portrait of Socrates being, as it should be, the commanding one of the book.

BABETTE DEUTSCH.

For those who have not read Plato's Symposium and Phaedo and Crito the great banquet and the trial scenes will be new and fascinating reading. For those who have the banquet and the trial as described in this book will seem as weak echoes of the originals. Nevertheless, "Mask of Silenus" fills a definite place in biographical literature, largely because it will make vivid to those who have neither the time nor the patience to read Plato, the life and times of Socrates, and will stimulate those other readers to go back and refamiliarize themselves with the immortal dialogues. "Socrates," by A. E. Taylor, one of excellent Appleton short biagoraphies, deals factually with the life of the great philosopher and makes a fascinating record of the facts.

Magazine Extends Time of Undergraduate Contest

The Hound and Horn magazine, New York, has announced an extension of time on its contest for the best verse and short story among American undergraduates. The short story must not exceed 5,000 words, and the verse five pages. A prize of $100 is offered for the best story and $50 for the best verse. The contest is open to all undergraduates in America and will not close until June 1.

London Takes to 'Pageant' in Large Numbers

Lancaster Novel Seems Destined for Success.

BY FRANK SWINNERTON.

LONDON. — [Special Correspondence.]—The new novel by G. B. Lancaster, "Pageant," seems likely to equal the success it is apparently having in America. It is being very widely and attentively read in London and is admired as a piece of history as well as read with eagerness as a piece of engrossing narrative. What a rich picture it is! Another new novel that is welcome [but to younger readers rather than the philosophers of middle age] is Mr. Aldington's oddly and significantly entitled "All Men Are Enemies." If one may judge by an interview printed in a Sunday paper here with a youthful novelist who is still at Oxford, Mr. Aldington is the hero of all young literary hearts just now, especially at Oxford university.

COMPTON MACKENZIE.

For those who wish to know what young English poets are doing attention should be drawn to a private enterprise of importance. This is a periodical, called by its editor—very modestly, as it seems to me—New Verse.

New Verse is being published in Hampstead, once the home of Keats, Leigh Hunt, and other Georgian poets of an older day than our own. It is fitting that Georgian poets of this newer day should gather in such celestial groves, and the address of the editor and publisher of New Verse confirms the interesting link with a former generation of poets [It is 4A Keats Grove, Hampstead, London N. W.].

The first number of New Verse is just published. It will become valuable to collectors. It is even more valuable in another and better sense, for it contains poems by really young poets who are genuine poets, and critical contributions by men who are assured of respect from all who value standards in literature—Herbert Read and I. A. Richards.

The last twelve months must have been among the most exciting in the life of Compton Mackenzie. Not only has he been elected rector of Glasgow university, but he has been prosecuted and condemned under the official secrets act for revealing facts connected with British war conduct in Greece, he has sold the manuscripts of some of his books [in one case the manuscript, read one way, is that of one book, and then, reversed, is that of another book, owing to the fact that the author economized during the wartime stationery shortage by using his paper twice over], and he has now undertaken to write a weekly article full of his own brand of teasing humor.

In his first experiment he makes fun of several of his contemporaries, especially of those who tend to be a little serious about themselves, and he certainly adds to the gayety of the London literary world. In addition he has undertaken to write four books within the next twelve months. The costs of his trial, I understand, will be not less than fifteen hundred pounds.

A London newspaper has held a competition to decide what novelists will take the place of our recently lost leaders. The prize winning essay dealt with Francis Brett Young, but Mrs. Virginia Woolf polled twenty-four votes [out of seven hundred], and no fewer than 96 other authors were candidates.

Arrangement of Flowers Is Subject for Volume

Katharine T. Cary, known to Chicago, where she has lectured, as Mrs. Cyrus Winslow Merrell, and Nellie D. Merrell have written a book, "Arranging Flowers Throughout the Year" [Dodd-Mead] that should enchant lovers of flowers and the home. In a series of beautifully reproduced black and white photographs and with a clear and readable text, the authors impart the secret of successful flower arrangement. The flowers, the bowl, and background, with all possible patterns of color and form, are described vividly and with charm.

Meetings and Lectures

Prof. Walter Blair will talk on "The Mike Fink Legend in American Literature" at the luncheon of the Midland Authors this noon at the Hotel Sherman.

Beginning next Tuesday at 6:45 p. m. at the Art Institute Thornton Wilder will give a series of five lectures on "An Introduction to Dante's 'Inferno.'" This week's lecture will be "The Dark Journey."

The Friends of American Writers will hold their monthly literary afternoon on Wednesday at 1:30 p. m. at the Woman's University club, at which time "Starry Adventures," by Mary Austin, will be reviewed.

"Ann Vickers," by Sinclair Lewis, "The Bulpington of Blup," by H. G. Wells, and "Public Faces," by Harold Nicolson, will be reviewed by Ethel M. Colson Brazelton at the Chicago College club on Wednesday.

Author of 'Jealousy' Considers Writing Second String Job

Norah James, the author of "Jealousy" [Covici-Freide], a penetrating study of this passion handled with considerable technical skill, has taken literally H. L. Mencken's advice to practicing novelists that they support themselves by some other means than writing.

Miss James has been a sculptor, an advertising director of an English publishing concern, a trade union organizer and a political secretary. At present she is the English agent for an American publishing house. She says, ". . . writing should be a second string to some other job; otherwise you lose touch with life, and then you do become too much concerned with the material success of your books."

Europa Seeks to Inform U. S. of Culture Abroad

Europa is a new magazine to disseminate in America the facts and achievements of European culture. It is to be published quarterly and is edited by William Kozlenko in New York. The magazine will contain articles of art, music, cinema, politics, architecture, literature, criticism, drama, and the dance in Europe and will be written by distinguished European artists and authors.

NINE PLAYS
BY EUGENE O'NEILL
FREE— FOR YOUR LIBRARY

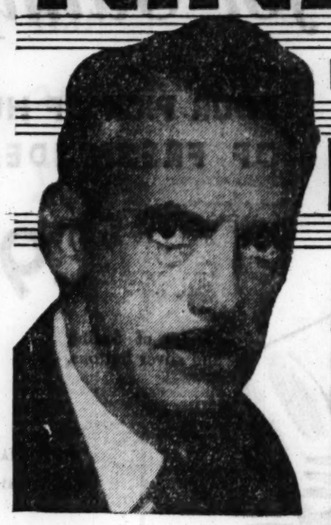

—to those who join the Book-of-the-Month Club at this time . . . it costs nothing to belong and you do not have to take a book every month

WE suggest simply that you send the coupon below and get full information as to what the Book-of-the-Month Club does for book-readers. For instance, are you aware that as a member, you are not obliged to take the specific book-of-the-month chosen by the judges? You may buy it or not, as you please, after reading the judges' pre-publication report about it. *Nor do you have to pay any fixed sum.* You pay the regular retail price for such books as you decide to buy. What then is the advantage of joining?

There are many: first, book-dividends; for every dollar its members spend on books they receive back on the average over 50% in the form of free books. Second, without a penny of expense, through the reports of the judges you are kept completely informed about all the important new books, so that you can choose among them with discrimination, instead of having to rely upon advertising and hearsay. There are several other advantages, not readily measurable in money, that cannot be outlined here for lack of space. Surely, within the next year, the distinguished judges of the Club will choose as the book-of-the-month or recommend as alternates, *at least a few books* that you will be very anxious to read and which you will buy anyway. Why not—by joining the Club—make sure you get these *instead of missing them, which so often happens;* get the really substantial advantages the Club affords (such as the book-dividends mentioned, if nothing else), and at the same time get a copy of NINE PLAYS *by Eugene O'Neill*, free.

CONTENTS

MOURNING BECOMES ELECTRA
STRANGE INTERLUDE
THE EMPEROR JONES
MARCO MILLIONS
THE GREAT GOD BROWN
ALL GODS' CHILLUN GOT WINGS
LAZARUS LAUGHED
THE HAIRY APE
DESIRE UNDER THE ELMS

BOOK-OF-THE-MONTH CLUB, INC. 38-4
386 Fourth Avenue, New York, N. Y.
Please send me, without cost, a booklet outlining how the Book-of-the-Month Club operates. This request involves me in no obligation to subscribe to your service.
Name.....
Address.....
City..... State.....
Books shipped to Canadian members through Book-of-the-Month Club (Canada) Ltd.

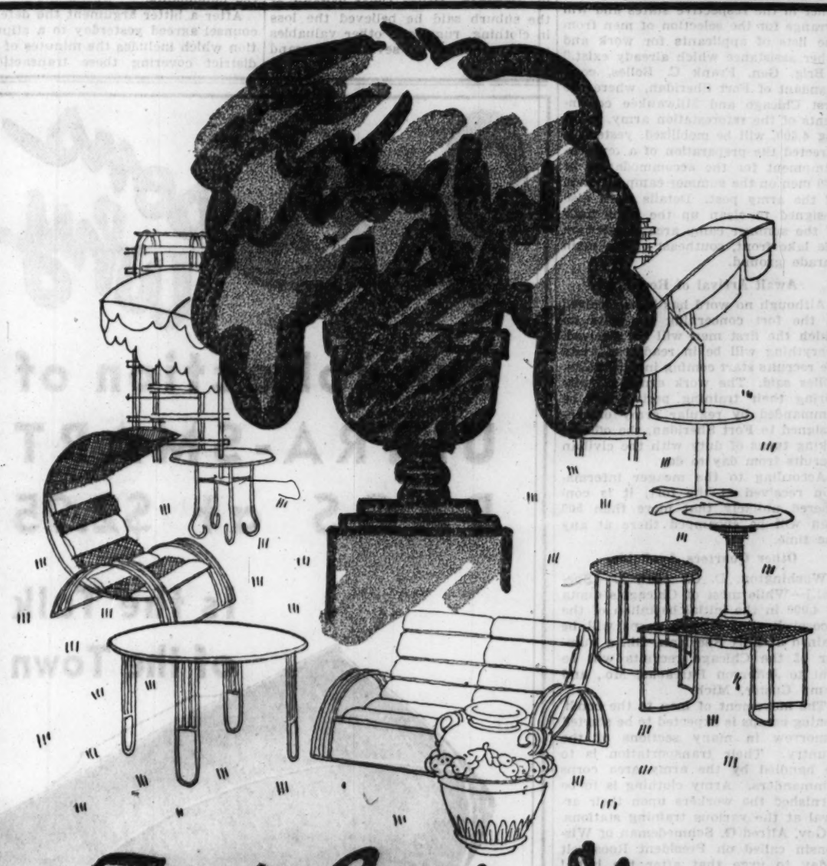

Field's Garden Show opens Today

All kinds of attractions for garden enthusiasts—set tables . . . colorful groupings of lawn and porch furniture . . . an exhibit of garden photographs loaned to us by leading magazines . . . fashion show . . . and a most delightful display of the newest garden tools, seeds and shrubs!

Our New Grand Staircase, leading from the Walnut Grill on the Seventh Floor up to the Eighth Floor, is completed to herald the opening of the Garden Show.

Dramatic Fashion Show. During the noon hour there will be a fashion show, with models wearing the newest garden clothes, walking up and down our new grand staircase.

The Garden Room. One of the chief attractions of the Show is this room, where everything for gardening is sold, starting from scratch and working up to the finished garden.

On Monday and Tuesday Mr. P. C. Williams, editor of "Lawn Care" and personal representative of O. M. Scott and Sons, lawn seed specialists, will be in our Garden Section to discuss your lawn problems.

EIGHTH FLOOR, SOUTH, STATE.

Garden Lovers Will Be Interested in the Exhibit in Our Book Section. Mounted birds and flowers in their natural setting . . . natural butterflies mounted . . . hand tinted photographs of wild flowers on display. Also books on gardening.

THIRD FLOOR, NORTH, WABASH.

MARSHALL FIELD & COMPANY

"WE HOPE YOU LIKED IT"

If you were one of the millions who took advantage yesterday of their reborn right to drink their favorite beverage, we hope you enjoyed it.

The American Brewmaster is equal to the occasion. He has kept abreast of the times and has utilized the most advanced developments in the art to give you a wholesome, refreshing and palatable beverage.

While many good beers are available, there is one outstanding leader in quality—*Pabst Blue Ribbon.* When you want the finest beer it is possible to produce, remember that famous name—*Pabst Blue Ribbon*—yesterday's, today's and tomorrow's standard of quality. Try it at your earliest opportunity.

PREMIER-PABST CORPORATION

PABST BLUE RIBBON BEER

ELECT SCHOOL BOARDS TODAY; COST $100,000

Winnetka Is Scene of the Liveliest Battle.

The school board election to be held in Winnetka today is expected to be the liveliest of elections to be held in a number of suburbs for members of the local boards of education. Most of the contests are perfunctory, however, and County Judge Edmund K. Jarecki took occasion yesterday to point out that these elections will cost more than $100,000.

Jarecki expressed regret that the state legislature had taken no action o legislation he had sponsored for the consolidating of a number of spring elections together with the June judicial election.

Heavy Waste of Taxes.

"The refusal of the legislature to pass the law has already cost Cook county and Chicago more than $1,000,000," said the judge. "And there are still a number of small elections to be held in the suburbs. These elections are expensive and it has been a needless waste of the taxpayers' money to cling to the antiquated method of holding a separate election for such positions as village officials, grade school district boards, high school trustees, and park district commissioners."

Judge Jarecki pointed out that the Chicago aldermanic election and runoff cost more than $750,000, an item which could have been saved if it had been held the same date as the June judicial election.

"Suburban officials were willing to consolidate the elections," he decaired. "but the legislature, for trivial reasons, could not reach an agreement on legislation. In Berwyn, for example, it cost $14,000 to elect seven aldermen whose combined salaries are $7,200 and the school election in Cicero alone cost more than $10,000. Small municipalities need such savings in these days."

If the consolidated election plan had been put into effect throughout the state more than $5,000,000 would have been saved to the taxpayers in the cost of elections this year, the judge estimated.

Washburne Center of Fight.

The heated Winnetka school election centers around Carleton Washburne, superintendent of schools in the suburb, and his enemies have put up a slate of candidates for the school board. Washburne's educational system, which he has developed in the suburb for the last twenty years, has attracted wide attention. The system stresses the individuality of the pupil, promoting him as rapidly as his aptitude warrants.

Charges of communistic and Socialistic tendencies have been made against Mr. Washburne by his opponents in the school fight. A statement denying that the superintendent was on the police lists as a communist was made yesterday by Lieut. Make Mills, head of the Chicago detective bureau communist squad.

"When Mr. Washburne returned in 1927 from Russia we received a letter stating that he was a communist," said Lieut. Mills. "We investigated and found no basis for the charge. The reports appear to be of a political nature."

Clarence B. Randall, candidate for president of the school board, heads the late which supports Washburne and he present educational system, and Arthur G. Henning is his opponent.

Another school fight has been waged in Kenilworth where economy is the issue.

SAY GIRL OF 13 ASKED $10,000 AS CHILD STEALER

New York, April 7.—[Special.]—It was told in court today how a 13 year old Brooklyn high school girl, with an appetite for mystery stories, attempted to extort $10,000 from a physician on the threat of kidnaping his 11 year old daughter. The girl, Elaine Petry, daughter of Mr. and Mrs. August Petry of Brooklyn, was arraigned in the Children's court.

Dr. W. B. Anderson of Brooklyn, received a letter last Tuesday demanding the money and threatening kidnaping of Lucille Anderson, a student at the Shore Road academy. He was told to drive along 6th avenue, Brooklyn.

On Thursday morning Dr. Anderson received another letter, to wrap the money in a bundle and deposit it in a refuse container.

Dr. Anderson notified the police then carried out instructions, using a dummy package. A few minutes later, according to the police, Elaine was reaching into the can when detectives arrested her. The police said she told them her father was an unemployed pier checker and she intended to give her family some money, if she got it.

Admit Dean Roscoe Pound to Practice Law in Boston

Boston, Mass., April 7.—(AP)—Dean Roscoe Pound, head of the Harvard Law school, was admitted to practice law at the Massachusetts bar before Judge William Cushing Wait in Supreme court today. Although Dean Pound had been a member of the Nebraska bar for many years and has long served as dean of the Harvard Law school, he never had taken up the practice of law in this state.

John Galsworthy Leaves $306,000 Estate; Will Filed

LONDON, April 7.—(AP)—The estate of the late John Galsworthy, British novelist and dramatist, was valued at £88,587 [approximately $306,000], it was disclosed today with the filing of the will. His bequests were not disclosed, but it was stipulated that no biography may be published without the consent of Mrs. Galsworthy.

John H. Victor Jr., 21, Son of Manufacturer, Is Dead

John H. Victor Jr., 21 years old, vice president of the Victor Manufacturing and Gasket company, and son of the head of that concern, died of heart disease yesterday in his home at 1201 Sheridan road, Evanston. Surviving are his parents, two sisters and two brothers. Services will be private.

LITTLE ORPHAN ANNE: If —

CHICAGO POLICE FAIL TO ENFORCE HARD TIRES BAN

Many Trucks Observed Violating Law.

BY HAL FOUST.

The police are not enforcing the law prohibiting the use of hard tires on vehicles driven faster than ten miles an hour on streets and highways in Illinois. The law, which was adopted in the summer of 1931, became effective on Jan. 1, giving truck owners eighteen months to obtain pneumatic equipment. The statute is designed to save pavements from destruction by inadequately cushioned wheels.

Police Commissioner Allman on Feb. 21 issued a general order calling for enforcement of the hard tire ban. The police arrested the drivers of a number of cars which were parked at curbs. These cases were thrown out of court because there was no evidence of exceeding the ten miles an hour speed limit. There have been no arrests since.

"The speed limit makes it a difficult law to enforce," said Supervising Captain Horan of the police traffic division.

Exceeding 10 Mile Limit.

THE TRIBUNE roadster in three hours of driving yesterday, trailed a dozen hard tired trucks going faster than ten miles an hour. Two that were found keeping within their speed limit were blocking traffic.

In Touhy avenue, a Chicago Cartage company truck was followed west from Clark street at 9:45 o'clock. It was going fifteen miles an hour. The license number was C-5870. East in Touhy a few minutes later, a Baer's Express and Van company carrier, with 1932 license B-16-826, was checked at twenty-two miles an hour.

At 10 o'clock, a Chicago Fire Brick company truck was southbound in Western avenue, loaded with gravel. It was traveling fifteen miles an hour. It turned east in Farwell avenue. A dirty 1932 license plate was illegible.

A little farther south in Western avenue, a truck with 1932 license B-20-864 was thumping the pavement with worn solid tires at fifteen miles an hour. The name La Renes was written on the side in chalk.

Trailers with Hard Tires.

A train of three garbage trailers with hard tires was dragged at seventeen miles an hour north in Western avenue to Montrose. The truck, carrying the seal of the city of Chicago, bore state license H-3558. The overall length was far in excess of the maximum under the state vehicle code.

Beer trucks, many with solid tires, were rushing through the streets with congenial motorists surrendering the right of way with a smile.

A Northwestern Beverage company truck, 1932 license B-16-888, was followed east in Chicago avenue at twenty miles an hour. With a roaring exhaust and tooting whistle it ran through the amber to beat the red light at Halsted street.

Texaco Oil company tank with hard tires was running at twenty miles an hour in Clybourne avenue. The license was G-1814. Gasoline tankers of other companies were also seen with hard tires, but their speeds were not determined. Broken pavements retard automotive transportation and hurt the business of these companies.

In South State street a coal truck was pounding the bumpy asphalt at eighteen miles an hour. A sign identified the owner as the Quality Coal Sales company. The license was G-95. Twenty years ago THE TRIBUNE was campaigning against horsedrawn coal wagons that were destroying the pavements.

ASKS CONGRESS TO INVESTIGATE FILM INDUSTRY

Washington, D. C., April 7.—[Special.] — An exhaustive investigation into the motion picture industry by a select congressional committee of seven was asked today in a resolution introduced in the house by Representative William I. Sirovich [Dem., N. Y.].

Mr. Sirovich said the practices and methods of corporations in the motion and sound picture industry "present a complex situation whereby illegal control and restraint of trade are allegedly practiced."

His resolution would authorize an inquiry into all matters "relating to production, licensing, sale, distribution financing, incorporation, commercial operation, banking, theater ownership, realty, and sound production."

The investigation committee also would be empowered to inquire into all receiverships in bankruptcy involving motion pictures concerns; all leasing and building of motion picture theaters, and the underwriting and sale of motion picture securities.

The "dissipation of the assets of various companies in the payment of exorbitant and unmerited salaries" would likewise be investigated under Mr. Sirovich's proposal.

Widow of Alexander Beck, Pioneer Lumberman, Dead

Mrs. Anne Beck, widow of Alexander R. Beck, pioneer lumberman on the south side, died yesterday at her home, 7619 Phillips avenue, after a long illness. Mrs. Beck was 85 years old. She is survived by three daughters and one son. Funeral services will be held at St. Bride's church, 7800 Coles avenue, at 9:30 a. m. Monday.

TODAY'S RADIO BROADCASTS

7 A. M.
W-G-N—"Good Morning" program.
WMAQ—Wife Saver; Morning Worship.
KYW—Musical Clock.
7:30 A. M.
WBBM—C. S. program; Time Saver.
WCFL—Cheerio.
WMAQ—Breakfast Club.
8 A. M.
WBBM—Elder Michaux congregation.
8:30 A. M.
WBBM—Modern Living; Melodies.
WMAQ—Quadrangle News; Concert.
9 A. M.
W-G-N—Keep Fit Club.
KYW—Piano Duo.
WMAQ—The Professor.
WBBM—In the Luxembourg Gardens.
9:15 P. M.
W-G-N—Len Salvo's Orchestra Mail Box with Rex Griffith, tenor.
9:30 A. M.
W-G-N—Board of Trade markets.
KYW—Trio Charmante.
WMAQ—Happy Jack.
9:35 A. M.
W-G-N—Len Salvo's Mail Box.
9:45 A. M.
W-G-N—Today's Food Bargains, Mary Meade.
KYW—Larry Larsen.
WMAQ—Breen and De Rose.
10 A. M.
W-G-N—Melody Favorites.
WBBM—Feast of the Air.
KYW—Mrs. A. M. Goudiss.
WMAQ—Children's World Fair program.
10:15 A. M.
KYW—Radio Household Institute.
WBBM—Charlie Hamp.
10:25 A. M.
W-G-N—Board of Trade markets.
10:30 A. M.
W-G-N—Digest of the News.
KYW—Rhythm Ramblers.
WENR—Jackie Heller.
10:45 A. M.
W-G-N—Dick Hayes and Rondoliers.
WBBM—Walker and Sherman.
WENR—Spanish Idyls.
WMAQ—Swen Swenson's Swedehearts.
11 A. M.
W-G-N—Music Weavers' Request program.
WBBM—Miracles of Magnolia.
WMAQ—French Leagues.
WENR—Smack Out.
KYW—The Two Doctors.
11:30 A. M.
W-G-N—Board of Trade markets.
WMAQ—Teddy Black's orchestra.
KYW—American Farm Bureau.
11:35 A. M.
W-G-N—Painted Dreams, sketch.
11:45 A. M.
WBBM—Julia Hayes.
WMAQ—Illinois Congress of Parents and Teachers.
11:50 A. M.
W-G-N—Dr. Lloyd Arnold.
Noon.
W-G-N—Midday Service, the Rev. Father Patrick A. Kelly.
WBBM—George Hall's orchestra.
WMAQ—Don Bestor's orchestra.
12:30 P. M.
W-G-N—Madison Ensemble.
WLS—Debate, Purdue vs. Loyola.
WMAQ—Emerson Gill's orchestra.
KYW—Farm Forum.
1 P. M.
W-G-N—Palmer House Ensemble.
KYW—Husk O'Hare's orchestra.
1:15 P. M.
W-G-N—"Your in the Navy Now," sketch.
1:30 P. M.
W-G-N—Palmer House Ensemble.
WBBM—Savitt String quartet.
1:45 P. M.
W-G-N—Evelyn Herner, songs.
KYW—Concert Ensemble.
2 P. M.
W-G-N—Railway Inn.
WMAQ—Merry Madcaps.
WBBM—Manhattan College Glee club.
2:15 P. M.
W-G-N—Rondoliers.
WBBM—Italian Idyls.
2:20 P. M.
W-G-N—Mrs. Warren Shoemaker, garden talk.
2:30 P. M.
W-G-N—Rondoliers.
WBBM—Hal Thompson's orchestra.
2:45 P. M.
W-G-N—Baseball, Cubs vs. White Sox; also on WBBM and WJJD.
3 P. M.
KYW—Dance Masters.
WMAQ—Week-end Revue.
3:30 P. M.
WENR—Concert Favorites.
4 P. M.
WENR—Mont Clair A Capella choir.
WMAQ—Lady Next Door.
4:15 P. M.
KYW—Minstrel Stars.
4:30 P. M.
W-G-N—Rondoliers.
4:45 P. M.
WENR—Leonard Salvo, organist.
WENR—Morin Sisters.
WMAQ—Sleeping Beauty.
5 P. M.
W-G-N—"The Devil Bird," sketch.
WBBM—Edward House.
WMAQ—Meyer Davis orchestra.
KYW—The Highwayman.
WENR—Pat Barnes' Children's program.
5:15 P. M.
W-G-N—"Training of Tunes."
WMAQ—Amateur Radio club.
9:40 P. M.
W-G-N—Headlines of Other Days.
9:45 P. M.
W-G-N—"The Dream Ship."
WBBM—Herbie Mintz' orchestra.
10 P. M.
W-G-N—Hal Kemp's orchestra.
KYW—Buccaneers.
10:15 P. M.
W-G-N—"Milligan and Mulligan," sketch.
WLS—National Barn Dance.
WMAQ—Jack Russell's orchestra.
KYW—Octavus Roy Cohen sketch.
10:30 P. M.
W-G-N—Weather Report; Wayne King's orchestra.
WMAQ—Operatic stars.
KYW—Husk O'Hare's orchestra.

Today's Features

2:45 p. m. — W-G-N — Baseball, Cubs vs. White Sox, with Bob Elson at the microphone.

5 p. m. — W-G-N—"The Devil Bird," adventure sketch for boys and girls.

5 p. m. — KYW—"The Highwayman" by Deems Taylor, broadcast by the St. Cecilia Club of 100 women's voices.

8 p. m. — KYW—Chicago Symphony Orchestra, under the direction of Dr. Frederick Stock, with the Chicago A Cappella choir.

BOB ELSON.

8:30 p. m.—W-G-N—Bob Elson interviews Lou Fonseca, manager of the Chicago White Sox.

9:40 p. m.—W-G-N—"Headlines of Other Days," the Dempsey-Tunney fight in Chicago.

10:30 p. m. — WMAQ — Queena Mario, soprano; Gladys Swarthout, contralto; Mario Chamlee, tenor; Frank Chapman, baritone, in a program of folk songs.

11:10 p. m—W-G-N—Ted Weems' Orchestra.

5:30 P. M.
WBBM—Skippy.
WMAQ—Laws that Safeguard Society.
KYW—Uncle Bob.
5:45 P. M.
W-G-N—Little Orphan Annie, sketch.
WMAQ—James Melton.
WBBM—Ozzie Nelson's orchestra.
6 P. M.
W-G-N—Uncle Quin, Donny Dreamer, and Wishbone.
WBBM—Frederick William Wile.
WMAQ—Kimble Stamp Talk.
WENR—Vincent Lopez' orchestra.
KYW—Bert Lown's orchestra.
6:15 P. M.
W-G-N—Palmer House Ensemble.
WENR—Merle Thorpe.
6:30 P. M.
WBBM—Grub Street, William Lyon Phelps.
WENR—What's the News?
WMAQ—A Cappella Choir of Augustana college.
6:45 P. M.
W-G-N—Tom, Dick and Harry.
WENR—The World Today.
WMAQ—Sisters of the Skillet.
7 P. M.
W-G-N—"Easy Aces," comedy sketch.
WMAQ—American Taxpayers' league, Senator Millard E. Tydings.
WBBM—Art Collons' orchestra.
7:15 P. M.
W-G-N—Magic of a Voice, sketch.
KYW—Pickens Sisters.
WMAQ—Kaltenmeyer's Kindergarten.
WBBM—Sports Review.
7:30 P. M.
W-G-N—Seven League Boots.
WMAQ—The Economic World Today, B. A Pilene.
WBBM—Isham Jones' orchestra.
7:45 P. M.
W-G-N—Lawson Y. M. C. A. Glee Club.
8 P. M.
W-G-N—Bing Crosby, songs.
WMAQ—Ricsenfeld's Viennese program.
WBBM—Ben Pollack's orchestra
8:15 P. M.
W-G-N—The Old Favorites.
WBBM—Boswell Sisters.
8:30 P. M.
W-G-N—Lew Konsera interview.
WMAQ—Neighbors.
WBBM—Paul Ash's orchestra.
8:45 P. M.
W-G-N—W-G-N orchestra.
WBBM—Charlie Hamp.
9 P. M.
W-G-N—Hal Kemp's orchestra.
WMAQ—Saturday Night Dancing Party.
WBBM—Fray and Braggiotti.
9:15 P. M.
W-G-N—Lewis White and orchestra.
KYW—Paul Ash's orchestra.
9:30 P. M.
W-G-N—Tomorrow's Tribune.
KYW—Cuckoo program.
10:50 P. M.
W-G-N—Bernie Cummins' orchestra.
11:10 P. M.
W-G-N—Ted Weems' orchestra.
WMAQ—Johnny Johnson's orchestra.
11:30 P. M.
W-G-N—Joseph Kamaka'u's orchestra.
MIDNIGHT.
W-G-N—Hal Kemp's orchestra.
WMAQ—Sam Robbins' orchestra.
12:30 A. M.
W-G-N—Clyde McCoy's orchestra.
12:40 A. M.
W-G-N—Hal Kemp's orchestra.
1 A. M.
W-G-N—Clyde McCoy's orchestra.
1:30 A. M.
W-G-N—Hal Kemp's orchestra.

BRITISH MARINES LANDED IN CHINA AS JAPS ADVANCE

TIENTSIN, China, April 7.—(AP)—British marines have been landed at the Yellow sea port Chinwangtao to protect British property there, Chinese dispatches said today. According to the Chinese, Japanese aviators have bombed towns along the Lwan river.

Chinese Get Ultimatum.

SHANHAIKWAN, April 7.—(AP)—A demand that the Chinese garrison at Chinwangtao open the city gates and surrender was reported today to have been made by Manchukuoan forces.

Japanese dispatches said the troops involved were commanded by the hitherto unknown Gen. Ting Chiang, who was described as "friendly to the Manchukuo volunteer army."

One column of this unit advanced south from the Great Wall and, after occupying Haiyangchen yesterday, reached villages three miles northwest of Chinwangtao today. Another column turned in the direction of Funing.

Wife of the Rev. Hanscom, Algonquin Minister, Dead

Mrs. Fred L. Hanscom, 62 years old, died Thursday at her home in Algonquin. Her husband, the Rev. Fred L. Hanscom, has been a minister of the Congregational church for forty years. Mrs. Hanscom also is survived by three sons. Funeral services will be held in the Algonquin Congregational church at 2:30 p. m. tomorrow.

Boy Who Fired Shotgun at Children Is Sentenced

Anthony Tabasz, 18 years old, 2331 West Walton street, charged with firing a shotgun at a group of boys and girls on April 1, was sentenced by Judge John Gutknecht yesterday to serve six months in the Bridewell. Margaret Schild, 13 years old, 1015 North Hermitage avenue, in front of whose home the shooting took place, was wounded in the left leg. Tabasz confessed, saying he had hoped to injure a rival for the affections of a neighboring belle.

Pope Pius Prays for Holy Year Indulgence

VATICAN CITY, April 7.—(AP)—Like an ordinary pilgrim, Pope Pius entered St. Peter's cathedral througth the holy door this morning and knelt before the altar of the confessional, begging indulgence for the holy year. He was attended by the cardinals and prelates of the Papal court. Religious students were present, but the cathedral was closed to the public.

Wife Who Slew Husband's Secretary Is Acquitted

Jacksonville, Fla., April 7.—(AP)—Mrs. C. R. Frazier, wife of a former United States narcotic chief here, was acquitted by a federal court jury tonight of a charge of murder for the shooting of her husband's secretary, Miss Manona Murrell, 26 year old blonde divorcée, who she said "attempted to break up my home."

DE VALERA ASKS DAIL TO TAKE A LONG "VACATION"

[Chicago Tribune Press Service.]

DUBLIN, Irish Free State, April 7.—Cries of "Hitlerism" and "abolish parliament altogether" greeted President De Valera today in the Dail Eireann when he suggested that the Free State parliament should be given a six months' vacation to enable the government to carry out its contemplated program.

De Valera was replying to a two hours' debate on idleness, during which his general policy was severely criticized. He defended the government's efforts, but admitted that they were not altogether successful. The government, he said, had not done miracles, but it had made more progress than industrialized countries. His ministers, he said, "had other work besides listening to speeches made for the press." He claimed to be more democratic than the opposition members.

Gen. Richard Mulcahy interrupted: "Democrat since 1932." The president described Mulcahy as "a militarist and nothing else." He warned the people that they would have to make further sacrifices and said he hoped that they would respond.

PEER RENOUNCES U. S.; BECOMES BRITISH CITIZEN

[Chicago Tribune Press Service.]

LONDON, April 7.—After being a citizen of the United States for 27 years, Oliver Henry Wallop, Eighth Earl of Portsmouth, has become a naturalized Britisher.

His name appeared tonight in the London Gazette in the "list of aliens to whom certificates of naturalization have been granted, by the secretary of state and whose oath of allegiance has been registered with the home office during the month of March, 1933."

The earl of Portsmouth went to the United States as a young man and became an American citizen in 1906. He owns the 3,000 acre Big Horn ranch in Sheridan county, Wyoming. He was a member of the Wyoming house of representatives from 1909 to 1911. He succeeded his brother to the title in 1925 and had to become renaturalized before he could take his seat in the house of lords.

The earl's wife is the former Marguerite Walker, sister of the late Judge Charles M. Walker of Chicago, and an aunt of Samuel J. Walker of Lake Forest, Ill., who is a son of the late Dr. S. J. Walker.

PERU SENTENCES SIX TO DEATH IN ARMY REVOLT

LIMA, Peru, April 7.—(AP)—A dispatch to the newspaper El Comercio from Trujillo today said the war council there last night sentenced five officers and one civilian to death for participating in the recent unsuccessful revolt at Cajamarca and that they had been executed early this morning.

The names of the men were given as Police Major Manuel Castillo Vasguez, Army Captains Luis Tirado, Manuel Vera and Daniel Villafuerte, Lieut. Hector Espinoza Saldana and a civilian, Luis Benjamin Galvez.

Three lieutenants of the 11th infantry, which was involved in the disorder, were sentenced to five years' imprisonment and the remainder of the officers of the regiment to twenty years in the penitentiary. Soldiers and other civilians who participated in the movement were acquitted.

Meanwhile, the cabinet headed by Premier Manzanilla has resigned. The resignations were submitted so President Sanchez-Cerro would be free to appoint a new cabinet on Sunday when the new constitution will be published.

HOLD MOFFETT MEMORIAL RITES HERE TOMORROW

Memorial services for Rear Admiral William A. Moffett and the personnel of the Akron will be held at 3 p. m. tomorrow at the Naval armory, Randolph street and the lake, by the Naval post of the American Legion. The services will be in charge of Capt. Edward A. Evers, commanding officer, 4th area naval reserve. Rear Admiral Wat T. Cluverius, commandant of the Great Lakes Naval Training station, members of his staff and other officers attached to the station will take part in the ceremonies.

Dorothy Day, Actress, Gets Divorce from N. Y. Broker

Dorothy Day, actress, who appeared recently in Chicago in "Counsellor at Law," was granted a divorce from Gilbert Eggert Broking, New York broker, by Circuit Judge Frank Bicek yesterday. The couple were married in New York in May, 1930. The actress testified that Broking deserted her in February, 1932. Attorney Lloyd Faxon, who represented her, said that a settlement had been made out of court.

RESORTS AND TRAVEL

MICHIGAN.

Goodrich Steamship Lines
Phone: Whitehall 4800

TOURS.

NASSAU MIAMI HAVANA
12½ Days All Expense Cruise—$115
MUNSON STEAMSHIP LINES
111 W. Washington St., Chicago

OWNER OF HOTEL IN WHICH 7 DIED DURING FIRE HELD FOR MURDER

Omaha, Neb., April 7.—(AP)—Harry Weiner, owner of the Millard hotel, which was destroyed by fire Feb. 8 with death to seven firemen, was held without bail tonight on charges of arson and first degree murder while committing arson.

The charges were filed early today by state officials as the result of a secret investigation by Deputy State Fire Marshall Horace Davis, Deputy State Attorney General William C. Ramsey and Douglas County Attorney Henry Beal. The complaint was signed by Davis. Weiner surrendered.

The second complaint specifically charged Weiner with causing the death of Franklin Kane, pipeman, who was one of the firemen killed by a falling wall in a narrow alley.

Otto Maurer, former engineer at the hotel, was arrested as a state witness.

The state claims Weiner had the hotel insured for $222,000 and that he wilfully set fire to it.

"MISLED BY WHITE HOUSE," DEFENSE IN BUSBY CASE

Attorneys yesterday continued arguments on evidence presented in document form by Mrs. Esther Busby who seeks to remove the First Union Trust and Savings bank as executor of the estate of her husband, Leonard A. Busby, surface lines executive who died in 1930, and the replacement in the estate of $500,000 in securities which formed the only assets. Mrs. Busby charges in a petition now on hearing before Probate Judge Harold J. Taylor that the assets became worthless because the executor failed to sell the securities while their market value was high.

Attorney John D. Black, counsel for the bank, argued yesterday that no proof has been offered to show that the executor should have known that the stock market would continue to decline following Mr. Busby's death. The attorney asserted that the bank was misled by "assertions from the White House that prosperity was just around the corner." Such statements, the lawyer said, caused the banking officials to believe that the wisest course was to hold the securities.

GLENCOE WOMAN IN AUTO-TRUCK COLLISION DIES

Mrs. Selma Klepper, 30 years old, of 343 Park avenue, Glencoe, died yesterday in the Condell Memorial hospital Libertyville, of injuries suffered early in the morning when an automobile in which she was riding crashed into a stalled truck near Half Day, in Lake county.

Her husband, Earl, who was driving, will recover. He told police the truck was unlighted. The driver was Edward Maynard, employed in the stables of Miss Eleanor Pratt of Druce Lake.

John Wydeveld, 40 years old, 121st street and Blue Island avenue, a truck farmer, was fatally injured yesterday at 89th street and Ashland avenue by an automobile driven by Dr. A. W. Ahrendt, 7800 South Ashland avenue, a dentist. Wydeveld died soon afterward in the Little Company of Mary hospital.

This death increased the 1933 Cook county automobile toll to 221.

Mrs. Babetta Newmayer, Brookfield Resident, Dies

Mrs. Babetta Newmayer, 74 years old, 3440 Grand avenue, Brookfield, died yesterday after an illness of two months. She had been a midwife in Brookfield since 1890. Surviving are two children, Marie and Frank. Services will be held at 2 p. m. Monday in St. Paul's Lutheran church, Brookfield. Burial will be at La Grange.

REMOVE THE CAUSE OF

toilet odors!

UGLY incrustations in the toilet bowl cause those unpleasant odors. No end of scrubbing will get rid of them. But Sani-Flush does it in a jiffy . . . without any scrubbing or scouring.

Just sprinkle a little Sani-Flush in the bowl. (Follow directions on the can.) Then flush. Away go film and stains. Down goes the cause of toilet smells. Porcelain sparkles like new. The hidden trap that scrubbing can't reach is purified. Sani-Flush can't harm plumbing.

At grocery, drug and hardware stores, 25c. (Another use for Sani-Flush—cleaning automobile radiators. See directions on can.)

SANI-FLUSH
cleans closet bowls without scouring

COMMONS IN ROW OVER BILL TO BAR WAR ON RELIGION

Moscow Is Charged with Spreading Atheism.

BY JOHN STEELE.

[Chicago Tribune Press Service.]

LONDON, April 7.—A lively discussion of religion and the right of freedom of thought kept the house of commons at a high pitch today during second reading of the bill to suppress atheistic instruction among children.

The measure was moved by Sir Reginald Craddock, Conservative, who said there is a world-wide anti-God movement fostered by Moscow. He quoted one of Lenin's doctrines, "Give us a child for eight years and it will be bolshevist forever," and compared atheism to a contagious disease, which eventually would destroy the country.

Protects All Religions.

He asserted that any kind of religion is better than none at all. He emphasized that his bill protects any creed from ridicule and abuse. The only form of blasphemy to be penalized is described as "words, spoken or written, or pictorial representations, whereby it is sought to bring the Christian or any other form of religion into contempt by means of ribald, contumacious, or scurrilous language."

Sir Reginald said that attacks on Christianity were carried out in Great Britain by the Young Communist league. He pointed out that the October club, a communist organization at Oxford university, had 300 members.

Duchess Backs Move.

The Duchess of Atholl seconded the measure. She produced a set of posters in which God and the pope were caricatured and the Jewish and Mohammedan faiths were reviled. She said that the League of Militant Atheists, whose headquarters are in Berlin, had opened a branch in London.

E. H. Pickering, Liberal, moving rejection of the bill, was heckled with shouts of "Nonsense!"

"The great enemies of Christianity are not the Reds, but the bench of bishops and certain great writers who are doing damage with the weapons of reason, courtesy, and wit," Pickering said.

The bill was given second reading without division.

B. R. Webster, Cartridge Machinery Inventor, Dies

Pasadena, Cal., April 7.—[Special.]—Bester R. Webster, inventor of machinery which speeded up the production of rifle cartridges during the world war, died here last night. For years Mr. Webster was master mechanic of the Elgin National Watch company at Elgin, Ill. He had served also as superintendent of the Wahl Adding Machine company in Chicago and the Dalton Adding Machine company of Poplar Bluffs, Mo. Mr. Webster retired before the war, but at its outbreak was called to be superintendent of the Western Cartridge company of Alton, Ill.

Five Inch Snow Blanket Falls on Helena, Mont.

Helena, Mont., April 7.—(AP)—A five inch blanket of snow covered Livingston and surrounding territory tonight.

Go to Church Sunday

"As the whirlwind passeth, so is the wicked no more; but the righteous is an everlasting foundation."
—Proverbs x., 25.
DR. HORACE J. BRIDGES,
Leader of the Chicago Ethical Society.

INDEPENDENT.

Sunday—2:15
W-M-B-I—1,080 Kc.
Dr. James M. Gray
will speak on
"Christ and Satan in the Wilderness"
Music by
Moody Institute Choir

Chicago Ethical Society.
THE STUDEBAKER,
418 S. MICHIGAN-AV.
SUNDAY, APRIL 9, 11 A. M.
DR. HORACE J. BRIDGES.
MR. NOEL COWARD'S "CAVALCADE": A PICTURE OF TWO GENERATIONS.

CENTRAL CHURCH,
Orchestra Hall, 216 S. Michigan-av.
DR. FREDERICK F. SHANNON.
Sunday morning at 11 o'clock.

CATHOLIC

OLD
ST. MARY'S CHURCH
S. Wabash at 9th-st.
TENEBRAE SERVICE,
WED., THURS., FRI., 8 P. M.
SOLEMN MASS
THURSDAY AND FRIDAY, 9 A. M.
BLESSING OF NEW FONT
AND, MASS, SATURDAY, 8 A. M.
TRE-ORE FRIDAY NOON.
REV. PETER E. HOEY.

DEATH NOTICES

In Memoriam.

BRANSKY—Bobby Bransky. In memory of our baby who left us 1 year ago today.
Sweet little flower of heavenly birth,
He was too fair to bloom on earth.
MOTHER, DADDY AND SISTER.

FRANK—Lena Frank. In loving memory of my beloved wife who passed away one year ago today, April 8, 1932.
FRED J. FRANK.

MENDELSOHN—Jacob L. Mendelsohn. In cherished memory of my beloved brother.
EDITH M. MAYER.

Fraternal Notices.

DEARBORN LODGE, No. 310, A. F. & A. M.—Members assemble 6110 Cottage Grove Saturday, April 8, 2 p. m. Funeral Geo. M. Henning. WALTER MORAW, Master.

ALDRICH—Ida May Aldrich, age 65 years, in Los Angeles, Cal.; beloved wife of William A. Aldrich. Services and interment at Dowagiac, Mich., Wednesday, April 12, at 2 p. m.

DEATH NOTICES

ALLIS—Ira W. Allis, April 6, 4101 Washington-blvd.; husband of Della Allis, father of Mrs. Florence Mae Farrell, Howard L. Allis, brother of Fred Allis and the late Charles Allis. Services Monday, April 10, at 2 p. m., at residence of daughter, 1348 Rosedale-av. Interment Arlington.

BECK—Anne Beck, Friday, April 7, widow of the late Alexander R. Beck, mother of Mrs. Margaret J. Kelly, Mrs. Clara E. Maley, Alexander E. Beck, Mrs. Lenore B. Larkin, and the late Sister M. Devota. Funeral Monday, April 10, 9:30 a. m., from her late residence, 7619 Phillips-av., to St. Bride's church, 7800 Coles-av. Interment Mount Hope.

BEROLZHEIM—Johanna Berolzheim, widow of Jacob Berolzheim, in Los Angeles, Cal., April 5, 1933. Funeral notice later. Buchanan, Mich., and La Porte, Ind., papers please copy.

CARLSTROM—Elizabeth T. Carlstrom, nee Tennes; wife of Edward, mother of Jack, Helene and Betty, sister of Mont and Peter Tennes. Funeral from residence, 6454 Newgard-av., Saturday, April 8, 1933, at 9:30 a. m., to St. Ignatius church. Interment Calvary.

CHYLIK—Joseph Chylik, beloved husband of Marie Chylik, fond father of Charles, James, William, Marie Pecka, Blanche and Alice Chylik. Funeral Monday at 9 a. m. from late residence, 2514 S. Springfield-av., to St. Agnes church. Interment St. Adalbert's. Canal 0915.

CURRAN—William H. Curran, beloved husband of Margaret, nee Geary; fond father of Thomas J., Elbridge, John B., and the late William, Daniel, and James Curran, son of Daniel and the late Elizabeth, brother of Mrs. Sarah McClevey, Mrs. Mollie Harper, George, James, and Daniel Curran, and the late Mrs. Nell Harper, Edward and Representative Thomas Curran. Funeral Monday, April 10, at 9 a. m., from his late residence, 2011 S. Ashland-av., to St. Pius church. Interment Mount Carmel. Call Canal 1344.

FINNELLY—Ann A. Finnelly, nee Wasson, beloved wife of Oliver, daughter of Robert Wasson. Funeral Monday, 9 a. m., from parlors, 1506 E. 67th-st., to St. Francis de Paula church. Interment Holy Sepulchre.

GRIMSELL—Amelia Grimsell, April 6, wife of the late Frederick Grimsell, mother of Mrs. Elsie Fuessle, Mrs. Ruth Schwinn, Frank, Henry, and Sidney Grimsell. Services at her late residence, 5740 Bernard-st., Monday, April 10, at 2 p. m. Interment Rosehill cemetery. Kindly omit flowers.

GRITZMACHER—Morris D. Gritzmacher, husband of the late Nellie B., beloved brother of Albert J. and Louis F. Funeral Monday at chapel, 226 W. Randolph-st., at 1 p. m. Interment Elmwood. Member of Chicago Typographical Union, No. 16. Dearborn 9366.

HAMBLETON—Eleanor Fargo Hambleton, April 7, widow of Earl Lander Hambleton, mother of Eleanor Hambleton Rickcords, Gladys Hambleton Eaton, and Margaret Hambleton. Funeral private.

HANSCOM—Mrs. Fred L. Hanscom, April 6, 1933, beloved wife of the Rev. Fred L. Hanscom, mother of Harvey D., Loring and Theodore Hanscom. Funeral services Sunday, April 9, 2:30 p. m., Congregational church, Algonquin, Ill.

HARBIN—Joseph T. Harbin, beloved husband of the late Amy Harbin, nee Sawyer, fond father of Mary Johnson, Amy Ross, Richard C., Eva James, Joseph T. and the late Sarah Harbin and Anna Meyers. At funeral home, 217 N. Cicero-av. Funeral services Monday, 2 p. m. Interment Acacia Park cemetery.

HARPER—May F. Harper of 5832 E. Circle-av., Norwood Park; wife of Daniel C., fond mother of Mrs. Rena Dutch, Mrs. Josephine Boysen and Daniel Harper, sister of W. J. and Samuel Garrett, and Mrs. George A. Filer. Services at late residence at 2 p. m. Monday, April 10. Interment Union Ridge cemetery.

HENNING—George M. Henning, beloved husband of Margaret L., father of George J., Lester A., Harold L., and Arthur F. Henning. Services Saturday, 2 p. m., at chapel, 6110 C

Who Did It? Minute Mysteries Test Your Skill as a Detective

Chicago Daily Tribune

THE WORLD'S GREATEST NEWSPAPER

The Latest in Chicago Styles as Described by Rhea Seeger

SATURDAY, APRIL 8, 1933.

"Mind Reader" Scores High in Every Detail

Warren William Pleases in Different Role.

"MIND READER."
Produced by First National.
Directed by Roy Del Ruth.
Presented at the Roosevelt.

THE CAST.

Chandra	Warren William
Sylvia	Constance Cummings
Frank	Allen Jenkins
Jack	Donald Dillaway
Mrs. Austin	Natalie Morhead
Auntie	Clara Blandick
Sonny	Mayo Methot
Blaney	Harry Beresford
Thompson	Harry Stubbs
Swami	Robert Greig

By Mae Tinée.

Good Morning!

We admirers of Mr. Warren William were getting worried about him. BECAUSE—all signs pointed toward the probability of his becoming a one rôle man.

He had proved so capable in domineering, heartless characterizations—and had been given one after another of such to portray. "Too bad!" we said, "on account of he's an actor who could play anything, given the chance!" Well . . .

"The Mind Reader" hands him his opportunity to prove versatile, and he fulfills all the great expectations of his rooters.

A fakir is Mr. William this trip. First we see him as a roving "painless" dentist. Then—he promotes a hair concoction, guaranteed to take the kink out of African locks. Again he is discovered attempting to interest the public in a flagpole sitting contest. And then—he is Chandra, crystal gazer.

Due to this chap's perspicacity and knowledge of human nature the last stunt goes over well for a long period, while Chandra, for the first time in his shady life, falls in love.

He marries the girl who has joined his little troupe as assistant and who believes her husband to be the genuine article. Things seem sitting pretty.

Then—Sylvia discovers his feet of clay. . . .

For her sake he quits the life he's been leading and becomes a brush salesman.

Not so good. . . !

On a day when more doors than usual have been slammed in his face he runs into the chap who had been his man Friday before the great reformation, and who is now chauffeur for a pair of uptown married cheats. Husband and wife pay Frank well to keep their respective secrets, and Chandra's old college chum, who knows his Riverside drive residents and their servants and is full of information he can pass on or keep under his hat—whichever pays the best—urges his friend to go a-Chandra-ing again with himself as side partner.

So Chandra chandras, unknown to Sylvia. She is told that the sudden influx of money and comforts is due to her husband's promotion at the brush factory. Tragic circumstance is to reveal to her that the popular, successful and home wrecking charlatan, Dr. Munro, is the man to whom she is married. . . .

No more of the very interesting story here.

"The Mind Reader" has been accorded capital production and action and dialogue snap from start to finish. [Wish I had a dollar for every time I've said "start to finish."] Not a moment's dullness in the whole shebang. Plenty of excitement, plenty of suspense, plenty of laughs, and a lot of good acting.

See you tomorrow.

MINUTE MYSTERY CAN YOU SOLVE IT?

BY H. A. RIDLEY

[Copyright: 1933: By The Chicago Tribune.]

Try your wits on it! It takes but ONE MINUTE to read! Every fact and every clew necessary to its solution are in the story itself—and there is only one answer. How good a detective are you?

CLASS DAY.

"Good morning, fellows," smiled the professor as he stepped into the class room. "Feeling fit, are you? Splendid. We have some laboratory work to do on photo-micrography, but before getting to that I want you to sharpen your wits a bit.

"You chaps remember me telling you of the garrulous Mr. Crosscun whom I met on a recent ocean crossing, don't you? Well, there was something else interesting about that trip that just occurred to me.

"The line on which I sailed operates between New York and Liverpool. Each morning a boat leaves New York for Liverpool and at the same time a ship leaves Liverpool for New York. The trip each way takes exactly one week. I sailed from New York on Sunday, Jan. 8. On going aboard I was introduced to the skipper, Capt. John Gaspard—and a fine seaman of the old school he was.

"After chatting with him a few minutes he suddenly said, 'I've caught quite a few gentlemen on this, professor, and I'd like to see how long it will take you to get it: *HOW MANY BOATS OF THIS LINE WILL WE PASS BEFORE WE DOCK IN LIVERPOOL?*'

"I'm not telling you chaps how long it took *me* to get it, but I'm giving *you* just *one* minute. Quickly now!"

HOW MANY BOATS OF THE SAME LINE DID FORDNEY PASS BEFORE HIS ARRIVAL IN LIVERPOOL?

[See solution on page 34.]

The above was sent to Prof. Fordney by V. W. Breitenstein, Chicago.

Perhaps you have a story or problem you would like to submit to him. If so send it to the professor in care of this paper. He will be delighted to receive it.

New Raincoats Make Downpour a Style Event

BY RHEA SEEGER.

Are you struggling with April showers or are you snug and dry and very swanky in some of the newest ideas of raincoats that are anything but the ultarian affairs they are called? Even the slickers have departed . . . it's as much a task to dig up a shiny, crude looking old fashioned slicker as it is to successfully resist these snappy new things.

One shop is greatly exactly over a white rain ensemble . . . and it is a honey . . . the long, swanky coat made with tailored lapels, pockets, snug fitting standup collar and a belt is of stunning rubberized crêpe, a crêpe that looks exactly like thick, heavy, expensive silk crêpe de chine. It is featherweight, tailored faultlessly and is a knockout for any shopper.

A clever hat, also of the same light stuff is made to look like a chic Paris chapeu . . . the crown is made of intricately cut sections, and the brim is a modest little affair to protect the eyes and face becomingly. The third member of this ensemble will make you green with envy until you can hang it in your own wardrobe . . . it's a perfect umbrella of white crêpe, rubberized to match the coat and hat . . . it has transparent crystal ribs and a handle top with a white loop to slip over the wrist. The handle proper is a hideaway for a pair of toe rubbers, although you would never guess it until the obliging salesperson divulges the secret. Silvery gray snakeskin forms the hollow handle and a clasp holds the rubbers in concealment. This sprightly idea is about the smartest invention of the year. And the trio itself is a complete knockout in white. Other colors can be had with shade of deep ivory as an alluring alternative for the chalk white model.

Other raincoats worthy of great ballyhoo are the fine, fuzzy angora styles. The outside to be used for sunshine is of good looking plaids and soft blurred check designs in wool angora, while the inside is of soft, flexible rubber. At the first sign of rain you can turn the things wrong side out and become one of the best dressed rainy day shoppers.

Returning to the rubberized crêpes, you will be glad to know that several styles of coats are available, the caped model being the most interesting next to the simply designed great-coat type with pockets and belt.

You need no longer hide under the shapeless folds of a pluggy looking raincoat . . . trim, slim models in all kinds of new styles and colors that rival the silhouettes of any afternoon coat of wool, are yours for the finding . . . and what a difference they are going to make on a dull and rainy day.

Spring Show of 7 Painters Wins Praise

BY ELEANOR JEWETT.

An extravagantly sumptuous show is the Spring Exhibit by Seven Painters which opens today in the Chicago galleries, 220 North Michigan avenue. Perhaps the effect is gained by the slight overcrowding of the walls, though we prefer to think that its effective qualities are due to the brilliance of the individual canvases. The paintings are, for the most part, large in size, striking in gesture, and engaging in color.

If any two painters walk away with the show they are Walter Krawiec and his wife, Harriet Krawiec. Their progress in technique and manner has been matter for recognition during the last several years. Today their achievement places them at the head of any important group of painters, no matter where found. Mr. Krawiec has become particularly interested in the possibilities of the circus as painting material. Mrs. Krawiec concerns herself with flowers and still life arrangements. Both artists are magnificently represented in the current show with characteristic canvases. Fighting fires is Mr. Krawiec's second string and his several stirring scenes of engines, horses, and rubber coated men are thrilling.

Sharing the wall is Frank V. Dudley. The composure of his technique is emphasized by the dash of the Polish pictures. Mr. Dudley presents in beautiful fashion the dunes and Lake Michigan. Across from these paintings are the charming flower studies and landscapes by Josephine Reichmann and the atmospheric and rather breathless Chicago street and river scenes by Sam Avery. Mrs. Reichmann surprises us again by the freshness of her color and the attractive originality of her design. Her potted plant against its blue background is exquisite.

Water colors in a modern vein, rather vague as to goal, but intensely purposeful, by Thomas Hall, occupy most of the little gallery. Two whimsical scenes by Sam Avery are smile-provoking.

The exhibit is by all odds one of the best in town.

TOMORROW—

- **NEWEST FASHIONS IN PARIS OPENINGS**

Tomorrow's Sunday Tribune will bring you a full page in full color rotogravure showing six of the most interesting new fashions from the salons of French couturiers.

In the Fashion Section, Bettina Bedwell, Tribune Paris fashion correspondent, describes in detail the latest French fashions for the coming summer.

Use Wagon for "Back to Beer" Party

All Star Cast Presents South Shore Follies

BY RUTH DE YOUNG.

Old King Gambrinus may have contributed generously enough to the general jollification last night at the South Shore Country club, but without benefit of beer a 90 star cast romped through a performance of the South Shore Follies that hasn't been equaled in a dozen previous editions.

Close to 1,000 members and guests called for one curtain bow after another and then with the rollicking finale, "Polish Your Glasses and Bring Out the Steins," filed into an old fashioned German palm garden where the glasses had already been polished and the steins brought out. Tonight a second audience will follow suit.

The club's solarium, grill, and main dining room had been transformed into the palm garden and there was plenty of the foaming new 3.2 per cent beer.

Morrison C. Wood, chairman of the follies committee and one of the leads in the show, had at his table for the midnight frolic Egbert Van Alstyne, who wrote especially for the production the "stein" song and "Your Chicago, My Chicago," the finale to the first act. Mr. Van Alstyne was contrasting these with his first best seller, "Under the Shade of the Old Apple Tree," and Mr. Wood was recalling the first South Shore Follies back in 1920 by way of a dog eared program of that show.

Mr. Wood is the only one of the first follies' cast still playing. This time he's at his best in the Hunt club scene, a colorful act with red coats and green jackets, and that striking pair, Harriet Henneberry and Florence Orr, as the club entertainers. Wearing gowns of a delicious shade of pink fashioned in velvet and chiffon, Miss Henneberry and Miss Orr float across the stage in a dance.

Mr. Wood is responsible for one of the best skits in the follies. It's the taxi number labeled "It's Great to Be Married," an adaptation from a similar act in "The Cat and the Fiddle." In the leads are Mrs. Morrison C. Wood and E. Malcolm Anderson. With the exception of this act the show is the work of John T. Hall.

The curtain goes up this year on a dressing room with Jiddy Essroger, Jeanne MacGregor, Margery Hogan and a half dozen more chorus girls ready for the finishing touches. Albert J. Bates Jr. is the villain. Both Mr. and Mrs. Bates, who are old timers in the follies, have leads in this year's show.

Other acts are "Moaning Becomes Electra," five hours of drama in one minute, and the acrobatic stunt of Mr. Anderson and Walter Hayne.

The show owes a lot to its dancers. There's Virginia Hall Johnston in her "dance moderne," a Germanic interpretation done with Charles Thomas. . . . Marie Hisgen, a lovely brunette . . . Lois Russel Holsman, who has the lead in "Jumping Jacks" . . . and the Maehle twins, Lois and Jean. For its songs the show depends in large part on John Goehst, who sang in the Service club show last fall; Jean Stevenson, and Jean Dodge.

Film Time Table

Feature pictures are scheduled as follows at first run houses today:

CHICAGO—A. M.: 9:30. P. M.: 12:20, 3:10, 6:00, 8:50, 11:45 [approximately].

McVICKER'S—A. M.: 9:00, 10:50. P. M.: 12:45, 2:35, 4:25, 6:15, 8:05, 10:00, 11:50 [approximately].

ORIENTAL—A. M.: 9:40, 11:55. P. M.: 2:10, 4:25, 6:40, 8:55, 11:10.

PALACE—A. M.: 11:15. P. M.: 2:22, 5:29, 8:36, 11:43.

ROOSEVELT—A. M.: 9:20, 11:10. P. M.: 1:05, 2:55, 4:50, 6:45, 8:35, 10:30, 12:20 [approximately].

UNITED ARTISTS—A. M.: 9:10, 11:20. P. M.: 1:25, 5:35, 7:40, 9:50, 11:55.

Attractive Dress Is Cut with New Long Waistline

WOMAN'S DRESS.

The long waistline of this charming dress is kind to the hips of the mature figure. The sleeves are interesting with an upstanding flounced ruffle placed above the rather deep fitted cuff. The wrapped buttoned closing of the bodice is another chic detail. Rough silk crêpes will make up well in this design.

The pattern, No. 3188, comes in sizes 36, 38, 40, 42, 44, and 46 inches bust measure. Size 36 requires 3⅞ yards of 39 inch material with ⅝ yard of 35 inch contrasting.

Order Blank for Clotilde Pattern

CLOTILDE PATTERNS,
CHICAGO TRIBUNE, P. O. BOX 537,
Grand Central Station, New York City.

Inclosed find $..... Please send me the Clotilde patterns listed below:

Pattern No.....Size.....Price.....

3188.....

Name.....

Number and Street.....

City.....

State.....

How to Order Clotilde Patterns.

Write your name and address plainly on dotted lines, giving number and size of such patterns as you want. Inclose 10 cents in stamps or coin [coin preferred; wrap it carefully] for each number, and address your order to Clotilde Patterns, Chicago Tribune, P. O. Box 537, Grand Central station, New York City.

Annual Card Party.

Delta Gamma Phi will hold its annual charity card party this afternoon in the grand ballroom of the Palmer house. Miss Ann J. Morrison, grand president, is chairman.

Shubert Buys Back Theaters at Court Sale

New York, April 7.—[Special.]—Lee Shubert, one of the country's prominent theatrical men, regained today his theaters and other property which last year went into the hands of receivers.

He reacquired the property for $400,000 at a public auction held at the county courthouse. The purchase of the Shubert properties and other assets, including promissory notes, scenery, equipment and capital in numerous stage productions, was made in the name of the recently organized Select Theaters Corporation, Inc., of which Lee Shubert is president, William Klein vice president and treasurer, and M. R. Weinberger secretary.

The bid, which was the minimum allowed under the conditions of the auction, was the only one submitted. A certified check for $40,000 bound the sale, which will be reported to Federal Judge Francis G. Caffey for confirmation next Wednesday afternoon.

The sale was conducted by Earl A. Barnes, special master. Mr. Klein, who submitted the $400,000 bid, said that a list of the stockholders of the new corporation would be announced in the near future.

Twenty-eight theaters, nine of them in New York, were included in the sale.

Out of town theaters owned or controlled by the Shuberts included Grand Opera house, Harris, Selwyn, Apollo and Princess in Chicago.

* * *

Hard of Hearing League.

The Chicago League for the Hard of Hearing, suite 1022, 64 East Lake street, will hold their annual meeting in the league rooms at 3 p. m. today.

An Original

One of the most original of the "back to beer" parties was that given by the Boys' club—but originality from them is only to be expected. This party started in front of the Charles Y. Freemans' house on North Dearborn parkway, and with a wagon for transportation and a German band for music, the members were driven to "Vic's" for dinner, and from that gathering place back to the Freemans'. Some of the thirty young people enjoying themselves were Charles Y. Freeman Jr., W. Edwin Stanley Jr., Philip B. Hosmer Jr., and Cyrus Hall Adams Jr., charter members of the club; Miss Helen Marie Castle, Miss Lydia Swift, Miss Barbara Eldridge, and Miss Isabel Gordon. Others were Miss Marion Gordon, Miss Barbara Graf, Miss Margaret Chapman, Miss Virginia Cross, Edward D. McGrew, Charles Connell, Carrington Clark, and Edmond Sullivan.

Garden Show Ends Tonight; Leaders See Attendance Record

Thousands of school children, accompanied by parents and teachers, are expected to view the two and one-third acres of gardens and flowers in the final day's exhibition of the Illinois garden clubs on Navy pier today. The show closes tonight at 10 o'clock.

Attendance at the show this year is expected to set a record in central west garden and flower shows. It is estimated that 65,000 persons from eleven states will have viewed the largest display of gardening ever assembled under one roof.

* * *

Grodsky Junior Aid.

The David M. Grodsky Junior Aid will hold its seventh annual formal dance tomorrow evening at the Opera club. The aid is organized for the support of a home for handicapped and underprivileged children.

OAKBURY
dresses and coats for girls—sizes 7 to 16

"Ah" and "oh" and a million other exclamations. Mother and sister never have more fun than when they're picking Oakburys . . good economy, too, mother says

Silk dresses $3.95 — *Spring coats* $10.50

Others to $5.95 — And to $25

plus emergency relief tax—3rd floor

Maurice L Rothschild
State at Jackson

Engagement of Betty Dixon to A. Parker Bryant Announced

Young Couple Are Now Visiting His Parents in Florida; No Wedding Plans Made.

BY JUDITH CASS.

"MR. AND MRS. HOMER L. DIXON announce the engagement of their daughter, Betty, to A. Parker Bryant, son of Mr. and Mrs. Harold J. Bryant of Northamptonshire, England," reads the formal announcement sent to this department by Mr. Dixon yesterday. It tells the most important facts, but there are many more of interest that aren't included in this terse, formal announcement, such as that the young engaged couple are now visiting his parents in Lake Worth, Fla., where they have a house for the winter.

The announcement isn't much of a surprise to their friends, for Mr. Bryant has been one of Miss Dixon's most devoted beaux for some time and last winter it was noted that he seemed to be the favored one. His parents, who have lived in England for more than a decade, came to Chicago for a visit with Mrs. Bryant's sister, Mrs. A. Watson Armour, last fall, and brought with them their "sub-deb" daughter, Haroldine. After a short visit here they went to Lake Worth, where they have been ever since, and they plan to go directly to New York from there to sail for home the last of this month.

The date for Miss Dixon's and young Mr. Bryant's return from the south is not set yet, but her family thinks she will be at home some time next week. The Bryants have another daughter, Elizabeth, now Mrs. Lorents Rathbone of England.

Parker Bryant has lived here for several years and before Sidney Heyworth Heap's marriage this winter to Virginia Skinkle, the two young Englishmen shared an apartment on North Michigan avenue. Miss Dixon is one of six children, five girls and a boy, and she is the next to the eldest. She attended Dobbs Ferry and then spent a year at Vassar and made her debut in the winter of 1929-30. Her next younger sister, Ethel, was a debutante last winter. No plans for the wedding have been made.

Son Born to H. B. Smiths.

Mr. and Mrs. Harold B. Smith are the proud parents of a son, born yesterday morning at St. Luke's hospital. Mrs. Smith is the former Polly Hart, daughter of the H. Stillson Harts, and her marriage to the son of the Harold C. Smiths of Lake Forest took place last June at the Harts' beautiful Barrington estate.

We just heard yesterday that Hayden B. Harris had been presented the Legion of Honor decoration by Rene Weller, the French consul, at a small dinner at the Harris residence on Cedar street Thursday night. Mrs. Harris had rushed home from New York to be present for the occasion, which also was a birthday party for Mr. Harris. "He always has been a great friend of France" was the reason Mrs. Harris give for her husband's receiving the decoration; probably if we had asked the French officials we would have received a more explicit answer, but it would have meant the same thing.

At the dinner were Mme. Weiller, M. and Mme. Arthur Allais [he is president of the Alliance Française], M. Grimm-Provence and Robert Hall McCormick. Mrs. Harris, who went to Miami early in February, spent ten days in Washington and New York on her way home with her daughter, Valeria, who is a student at Mount Vernon.

Tonight Mrs. Frederick M. Schmidt's living room will present a charming picture of the romantic days of "Merry Widows" if all Miss Dorothy Schmidt's guests come in costumes of that period as she has requested. She has named the dinner that she is giving for Miss Helen Tieken and Maurice Patrick Geraghty a "Reunion in Vienna." About 25 of their closest friends have been invited to toast them tonight, and these will probably be among those present at the wedding reception after their marriage next Saturday.

Practically all the nations of the world will be represented at the Chopin Memorial fund concert to be given tomorrow afternoon at 3:30 o'clock in the ballroom of the Drake hotel for most of the foreign consuls plan to be present. Mrs. Charles S. Dewey is chairman of the reception and patronesses committee and is giving a small luncheon before the concert at her State parkway residence. She reports that hundreds of tickets have been sold and that she thinks the affair will be one of the outstanding ones of the season.

Egon Petri is to give the program after which Polish tea will be served. Petri and his wife arrived yesterday and are the guests of the C. Barney Goodspeeds in their Lake View avenue residence during their stay in Chicago. The Goodspeeds entertained at dinner for them last night.

Titus Zbyszewski, the Polish consul general, who arranged tomorrow's concert, is going to Washington next week to see Stanislaus Patek, the Polish ambassador, and make plans for the latter's visit to Chicago in May.

Mrs. Dewey Will Give Lecture.

"French Ambassadors I Have Known" will be the subject of a talk to be given by Mrs. Charles S. Dewey on Thursday afternoon, April 20, in French at the causerie of the Alliance Française. Mrs. Dewey has lived

[Continued on page 23, column 1.]

Triangles Used to Express Birds in Quilt Block

BY NANCY CABOT.

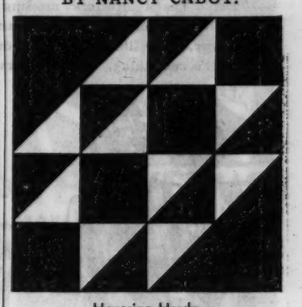

Hovering Hawks.

Here is another example of the use of triangles as symbols for bird designs. "Hovering Hawks" is a pattern that has been handed down to us from early New England days. In some sections of the country it is better known as the "Triple-X" quilt.

For a quilt pattern of this design send five cents in stamps or coin to Nancy Cabot, Chicago Tribune, printing your name and address clearly. Or call at the Tribune Public Service Office, One S. Dearborn street.

STEVENS

It's a Coat scoop! We searched and planned to get ten Misses' and Junior Deb styles to sell for $25. They're ready for Easter . . . everyone Fur trimmed with trick detachable capes, and other fashion treatments. Their quality is incredible.

Misses 12 to 20. Jr. Debs 11 to 17.

$25

Junior Deb Coat sketched, navy or grey. Detachable capelet trimmed with crystal wolf. 11 to 17. $25.

COATS—THIRD FLOOR.

19-25 N. State St. Store Open 9:30-6.
All prices plus Emergency Relief Tax.

Chas. A. Stevens & Co.

The Changeling Bride

By Martha Ostenso

SYNOPSIS.

The Hendersons—Meryl and Margaret, sisters; Flint, their older brother, and Andrew, the father—have lived for twelve years in poverty in a fishing settlement on the shores of Lake Superior after losing their fortune in Chicago. Andrew went to pieces after the death of his wife. Great Aunt Letitia, formerly dean of a girls' school in Ohio, is the liaison between the Hendersons and a cultured past. Flint and his friend, Ned Bremner, hope to build up a great export business. Ned is in love with Meryl, but she dreams of a better future. A forest fire brings Blake Lawrence, injured and lost, to the Henderson cottage. There were two great names in nearby Agate Bay and its environs—Lawrence and Greer. Blake is in love with Greer's wife, Christine. Blake's broken ankle keeps him two weeks with the Hendersons. Meryl falls in love with Blake. Though still enamored of Christine, Blake becomes engaged to Meryl and sends for his sister, Theresa, to meet her. Meryl leaves for Agate Bay with Blake and Theresa, where the wedding takes place. Blake leaves immediately after the ceremony for one of his mines where a strike is on. Lucia, a snobbish cousin of the Lawrences, pays them a visit. She has some of her friends in for dinner. Lucia becomes jealous of the attentions one of her male guests forces on Meryl and in anger tells Meryl that Blake married her as an escape from Christine. Meryl prepares to return home. Theresa persuades her to stay for six months for Blake's sake, whom she still loves, and not to hurt her people. Theresa promises to teach her social service work. Blake returns home and hears from Theresa the trouble Lucia has caused.

INSTALLMENT XXIV.

THE GAMBLING INSTINCT.

Before Meryl could evade her Lucia had kissed Meryl's cheek, quite as though Lucia were the one granting the pardon. It had all been rather sickening, but Meryl had smiled casually and said nothing.

She found Theresa seated at her long table, her manuscript spread out all about her.

"Well, young lady," Theresa said, with mock severity, "are you ready to begin work?"

"Any time you say," Meryl replied with a cheerful smile.

"That's better," Theresa said. "If you really want to you may do a little reading on case work during the few days we shall stay here before going back to town."

"I'd like to," Meryl said. "When shall we be leaving?"

"Blake has a directors' meeting in the city in ten days. We'll have to leave in time for that. And I want to get this stuff finished before I go. By the way, Blake liked your little dress."

"That's something," Meryl observed.

Christine was on the telephone, Theresa said.

"In fact, you made quite a hit with him this morning," Theresa went on. "He came in and talked with me before he left."

Meryl sat down in a chair beside the window and looked out at a swirl of dead leaves that the wind was sweeping along under the stone hedge.

"I really felt sorry for him," she said quietly. "Perhaps I should have——"

"Don't begin that way, my dear," Theresa admonished her. "Most women spend the best part of their lives feeling sorry for some man who doesn't know how to appreciate it."

The maid came to the door and called Theresa to the telephone. Meryl sat at the window and watched the leaves eddying along the ground. She had found it very easy, she thought, to make decision last night, impelled by a wounded pride. It had not been so easy to abide by them this morning, in Blake's presence. She had seen the twinge of pain cross his face when he had borne down too heavily on his ankle. Se had almost relented then. If he had only spoken one word of love to her—but that, of course, was out of the question. She did not want him to speak any such word until he knew that he loved her and her alone. She knew, however, that he would not.

"Christine was on the telephone," Theresa said pungently, as she entered the room again. "She and Lucia have had one of their cozy little chats, I imagine."

"Naturally," Meryl said. "I expect I shall develop into something of a sensation."

"Well, we may as well get used to it, my dear. We'll be seeing a good deal of Christine, one way or another. We belong to the same set."

"I suppose it's unavoidable," Meryl said.

"Quite. All in all, I think it's better that we should—for your sake, as well as for Blake's. Anyhow, she phoned to tell me that the Greers are leaving for the city tomorrow. They'll be leaving as soon as Julius comes in from the mills. She was sorry, of course, that she couldn't get over last night, but she promises a dinner party for you and Blake as soon as we move into town."

"A dinner party!" Meryl exclaimed. She felt her heart sinking within her.

"But—of course, my dear!" Theresa said with a dry smile. "The grand gesture, you know. And she'll carry it off very well, I promise you. She will have had a couple of weeks to pull herself together before then."

Meryl sighed. "Well, I suppose I'll have to go through with it," she said, "but I'm beginning to feel that I haven't much of a sense of humor."

Theresa laughed. "You have nothing to be afraid of, dear," she said firmly. "We'll get some stunning clothes for you and I'll venture to say you'll knock 'em all cold. As for your sense of humor, child, that is something we all develop—like senility—if we live long enough. All one needs is a little of the gambling instinct—and I know you have that."

"Maybe," Meryl replied; "but I'm afraid I'm not a very good loser at heart."

Theresa laughed sympathetically. "None of us are," she said. "But let's go and see what there is for luncheon."

The week passed somehow. It was a week of rehearsal for Meryl and Blake; a week in which they learned, line perfect, the parts they were to play in the drama at which Theresa and old Uncle Tom Lawrence were to be shamelessly diverted spectators. Lucia, to the relief of all, had taken herself off to the city on the day of Christine's departure. At dinner each night there were the polite, friendly inquiries as to the affairs of the day. Afterwards, there was always the hour of bridge, while the radio brought them music from Minneapolis or Chicago or New York. Then each went his separate way, Theresa to work upon the manuscript of her new book, Uncle Tom to lose himself in detective stories, Meryl to pore over the tomes on family case work which Theresa had given her to read. Blake either retired to the library or went to the home of Fred Inglis, his busines partner, who lived on the other side of Agate Bay.

One crisp afternoon Theresa drove Meryl out to spend a few hours with the Hendersons in Singing Cove, and invited the family to dinner on the last evening the Lawrences were to spend in Agate Bay before returning to the city for the winter.

Both occasions were marked by quiet pleasantness, except for a slight ripple which Theresa observed in Meryl's equanimity on the evening of the Hendersons' visit. Blake had taken Flinty into the library after dinner where they had remained closeted for some time. When they emerged at last Flinty's bronzed countenance was beaming irrepressibly. Meryl, faintly hostile for the first time, asked what all the mystery was about.

Blake smiled down at her and told her that he and Flint had formed a little business partnership which was to include her old sweetheart, Ned Bremner. The business was to be conducted on a very modest scale at first, he assured her. If things went well there was reason to hope that Flint would some day be in charge of a highly successful shipping concern operating from the head of the lakes. Flint was so excited that he was able to contribute little to the conversation.

Theresa, watchfully alert from her chair, where she had been discussing modern education with Aunt Letitia, listened to the discussion of the new plans and observed Meryl's defensive withdrawal. She observed, too, the girl's heroic effort to treat with generous enthusiasm Blake's magnanimity toward her brother. When she saw Meryl finally throw her arms around Flinty and wish him luck, she knew, from the look in the girl's eyes, that Blake had succeeded only in antagonizing Meryl by that simple gesture of investing Flinty in a moment with a power which might otherwise have been forever denied him.

But through the days that followed Meryl never mentioned the subject of Flinty's ambitious plans again.

[Copyright: 1933: By Martha Ostenso.]

[Continued Monday.]

GASOLINE ALLEY—AND SO IT GOES

Success of Oil Dressing Rests on "Emulsion"

Vigorous Beating Makes It Creamy.

Monday's Menu.

BREAKFAST.
Fruit Compote
Rolled Oat Cereal — Cream
French Cinnamon Toast
Coffee — Milk

LUNCH.
Baked Beans with Pork Chili Sauce
Cole Slaw
Boston Brown Bread
Apple Pie — Wedge of Cheese
Coffee — Tea

DINNER.
Veal Cutlets, Broiled Mushrooms
Browned Potatoes
Cauliflower — Parsley Butter
Fresh Pear Salad
Date Stuffed with Nippy Cheese for Garnish
Chocolate Sundae Topped with Ground Cashews
Coffee

BY MARY MEADE.

These April cloud-and-sun effects we we're having seem to be all that cookery minded folk need to start the questions popping. Which reminds me—write us if you need a new thought for dinner, or if you've a sticker of a meal-getting problem at your house. We'd love to worry about it for you!

Miss S. M.—With a question on French dressing is first on the docket this morning. "Why is it," she asks, "that the French dressing I make at home, no matter what recipe I use, is thin and runny, while store-bought French dressing is rich and creamy?"

Here's the answer: In the first place, the thickness of an oil dressing like French dressing or mayonnaise depends upon the success we have in getting an "emulsion"—that is, a fine breaking up of the oil into particles, each little globule of fat held apart by a thin film of vinegar or lemon juice plus egg, starch, condiments or whatever your "emulsifying" or thickening ingredient is. In French dressing this ingredient is the mixture of condiments—the salt, paprika, mustard, or whatever is used. The more of these ingredients there are, the more creamy and the more lasting will be our "emulsion." The average home recipe uses only a little paprika. The commercial French dressing is made with a large quantity as you've noticed by its red color. Paprika can be used thus as an emulsifier or stabilizer in large quantities because it gives color but relatively little taste.

But this isn't the only explanation. The other thing which gives us a creamy French dressing that will "stand up" at least until it is served, is vigorous beating. This tends to break the oil bits up more finely and thicken the mixture. But the home made dressing can never become as thick or hold its thickness as long as commercial dressing, because the majority of bought dressings have been put through a homogenizer—a machine which leaves the oil in much finer drops than we can ever manage.

Home made French dressing made with several times the called for amount of paprika plus a long period of hard beating or shaking can give us a creamy dressing, which, while it can't be kept in emulsion long, will usually hold up an hour or more before separation.

The next item isn't a question, but a kitchen help suggested for the rest of us by Mrs. E. W. She writes, "I've found two new uses for evaporated milk. It's great as an extender for egg used in breading, and it makes a two crust pie very attractive if it's brushed over the top crust before baking."

Next, to straighten out a little confusion on citrons. "What," asks an anonymous reader, "is the difference between 'candied citron melon' and 'candied citron'?"

And the answer—A citron melon isn't really a citron at all, but a variety of watermelon. Some times the rind of this melon is candied and sold as "candied watermelon" or "candied citron melon." The real citron, of course, belongs to the citrus family as do oranges, grapefruit and lemons. Its candied peel is quite common on the market, labeled simply "candied citron."

Economical tips for week-end food shoppers—a Saturday morning radio feature—will be presented today by Mary Meade over station W-G-N. Tune in at 9:45 for Miss Meade's market chat.

MARY MEADE PRESENTS:

DESSERTS

BAKED PRUNE COQUETTES

Which Burst With Goodness

Select large prunes for coquettes. Wash them, place in a saucepan, cover with lukewarm water and soak over night. Simmer in this same water until nearly tender. Then drain off the juice and when the prunes have cooled, pit them. Now in the center of each place a pecan and half of a marshmallow, closing the prune neatly over the filling. Pour a little of the prune juice into the bottom of a casserole or baking pan and tuck the prunes snugly together in the bottom with their split sides up. Place in a moderately slow oven (325° F.) and bake for five minutes. Chill the prunes in the baking pan and then serve with the prune juice which should have been slightly sweetened and boiled down if it seemed too thin.

Clip on the dotted line, mount on a card; mounted, the recipe just fits the new Mary Meade Recipe File . . . If you haven't one of these files, you may obtain it (containing 133 delightful recipes) at the Tribune Public Service Office, One South Dearborn Street. Price 26 cents. By mail, 34 cents.

Mae West Gets Rid of Peggy Joyce Drapes

BY GEORGE SHAFFER.

[Chicago Tribune Press Service.]

Hollywood, Cal., April 7.—[Special.]—When Mae West got over her case of flu sufficiently to visit her dressing room at the Paramount lot she found a lot of drapes, fripperies, and fou-fou that weren't there when she left for New York after doing "She Done Him Wrong." Sharp words were immediately said, and it turned out the place had been redecorated to the taste of Peggy Joyce while Peggy held forth at the same studio in "International House." Now Mae is making the studio redo the old place just like it used to be, ripping out the satins and ruffles and putting plain trimmings in their place.

B. P. Schulberg, producing at Paramount, has crossed "On Probation" off the lists of films pending, and is substituting it with "Her Bodyguard." The same cast, headed by Wynne Gibson and Eddie Lowe, will work in the substituted film, which will be directed by Bill Beaudine. Corey Ford wrote "Her Bodyguard."

Animal skins have been treated and prepared for the snappy costumes which Maureen Sullivan will wear as heroine in Johnny Weissmuller's new picture "Tarzan and His Mate."

Dorothy Libaire, who has played on the New York stage and in a few movies, has a rôle in "Jennie Gerhardt" at Paramount and her husband, Marion Gering, will direct her. Miss Libaire recently was in "Bondage" and "Zoo in Budapest," both at Fox's.

If Marlene Dietrich is still in Hollywood on Easter Sunday and it's a nice day she says she will wear as an Easter outfit a string colored lined trousered suit, with dark brown blouse, brown beret and tan oxfords.

Elliott Nugent, write and director, is just back from New York to direct "Hock Shop" at Paramount. He placed a play, "Man with Silver," with Producer John Golden in New York and may return there to play the lead in it.

MOTION PICTURES DOWNTOWN

BALABAN & KATZ WONDER THEATERS

Chicago — RANDOLPH-STATE ST.-LAKE. Doors Open 10:30 a. m. Late Show 10:30 p. m. The Royal Family Together in Mighty Drama JOHN ETHEL LIONEL BARRYMORE in "RASPUTIN AND THE Empress" Metro's masterpiece with Diana Wynyard, Ralph Morgan. VARIETY STAGE SHOW! PICKENS SISTERS, CASS, MACK & OWENS, GEORGE PRENTICE. EXTRA! CHERNIAVSKY And His Brilliant Music!

UNITED ARTISTS — RANDOLPH AT DEARBORN. Doors open 8:45 a. m. Price changes at 1 and 6 p. m. Late feature at 11:35. THE DRAMATIC SENSATION! "GABRIEL OVER THE WHITE HOUSE" Metro's thriller with WALTER HUSTON. Karen Morley, Dickie Moore.

ORIENTAL — RANDOLPH near STATE. Doors open 9 a. m. Price changes at 1 and 6 p. m. Late feature at 11:10 p. m. HELEN HAYES, CLARK GABLE "WHITE SISTER" Metro's Romantic Triumph with LEWIS STONE, MAY ROBSON.

McVICKERS — MADISON NEAR STATE. TODAY—9 A. M. Life becomes a sea of matrimony, alimony, love affairs, lawsuits and laughs! Have a good time with George SIDNEY, Charlie MURRAY in "The COHENS and KELLYS in TROUBLE"

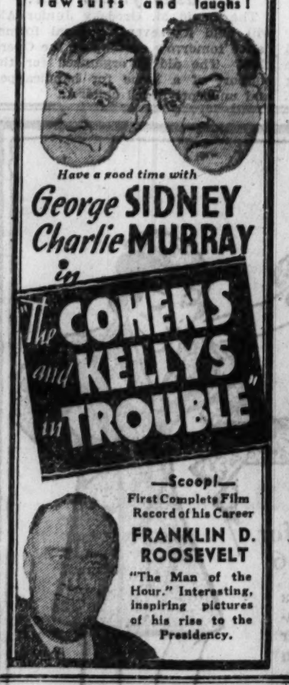

—Scoop!— First Complete Film Record of his Career FRANKLIN D. ROOSEVELT "The Man of the Hour." Interesting, inspiring pictures of his rise to the Presidency.

ROOSEVELT — STATE NEAR WASHINGTON. TODAY, 9 A. M. HE BLASTED REPUTATIONS, WRECKED HOMES, SMASHED LONELY HEARTS! He knew every woman's love-secret — every man's weakness.. except his own.

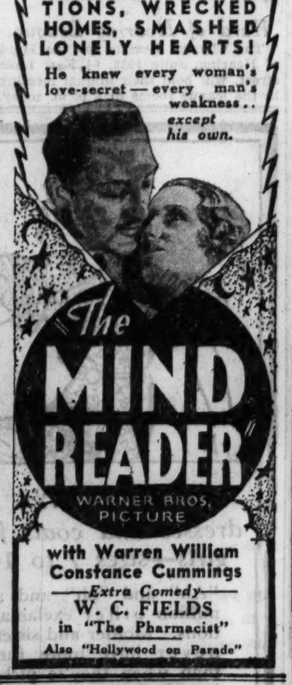

"The MIND READER" WARNER BROS. PICTURE with Warren William, Constance Cummings. —Extra Comedy— W. C. FIELDS in "The Pharmacist" Also "Hollywood on Parade"

MOTION PICTURES DOWNTOWN

Open 10:45—Late Show 10:15 P. M.

PALACE — RANDOLPH NEAR LA SALLE. RKO VAUDEVILLE. AILEEN STANLEY Crooning Song Star. HERMAN TIMBERG and His Comedians, with HERMAN TIMBERG JR. MARIA GAMBARELLI First Chicago Appearance. CARL SHAW & CO. LESTER COLE. On Screen: Throbbing, thrilling true story of loves & heartaches! "PAROLE GIRL" MAE CLARKE, RALPH BELLAMY, MARIE PREVOST. EXTRA "Voice of the Vatican"

CASTLE — STATE at MADISON. 2ND SMASHING WEEK "SIGN of the CROSS" Fredric March, Claudette Colbert, Chas. Laughton, Elissa Landi

WOODS — LATE SHOW TONIGHT Continuous from 8:45 A. M. EVALYN KNAPP, JAS. MURRAY "AIR HOSTESS"

ORPHEUM — State at Monroe 9 a. m. to Midnite. "42ND STREET" 14 Stars—200 Gorgeous Girls

RANDOLPH — Randolph Nr. State Cont. from 8:45 a. m. "LAUGHTER IN HELL" PAT O'BRIEN—GLORIA STUART

NORTHWEST

CONGRESS — Milwaukee-Rockwell. Op. 1:30. Free Parking. LEE TRACY, Gloria Stewart "Private Jones" Extra Special—ALL PERFORMANCES 5—ACTS VAUDEVILLE—5

BELPARK — 3231 N. Cicero Av. Op. 1:30. KATE SMITH, Sally Blaine, Randolph Scott in "HELLO EVERYBODY" ON STAGE "Discovery Nite" About 8:30 p. m.

GATEWAY — Lawrence-Milwaukee. Open 1:30. Free Parking. Nancy Carroll, John Boles, "Child of Manhattan"

TERMINAL — 3315 Lawrence. Open 1:30. Alison Skipworth and Roland Young in "LADY'S PROFESSION"

CRYSTAL — North & Calif. Op. 1:30. Jim Gleason, R. Armstrong, Constance Cummings in "Billion Dollar Scandal" Extra—LAUREL & HARDY comedy riot

BILTMORE — Division-Damen. Op. 1:30. Extra! Laurel-Hardy Com. Constance Cummings in "Billion Dollar Scandal"

ADMIRAL — 3940 Lawrence Ave. Huge Kiddie Show Mat. "Billion Dollar Scandal"—Also Radio Revue, Guy Lombardo, Aunt Jemima & "Don't Play Brides" Bela Lugosi—"Whispering Shadow"

PORTAGE — 15c — 4050 Milwaukee Ave. 1:00-6:00—25c After. 2 Hits—Constance Cummings—"Billion Dollar Scandal"—Also "Mickey's Ape Man" Also Bela Lugosi—"Whispering Shadow"

MILFORD — 3311 NO. CRAWFORD. Bargain Price to 6 P. M. Mae Clarke, Robt. Armstrong, "Penguin Pool Murder" Pitts-Todd—"Sneak Easily" and Other Shorts 'Clancy of Mounted,' 3. Free Jigsaw Puzzles to Kiddies

New DRAKE — 15c — 3548 MONTROSE. 1-6—25c After. Greater Than the "Big Broadcast" KATE SMITH—"HELLO, EVERYBODY" Also Bela Lugosi—"Whispering Shadow"

CROWN — DIVISION & ASHLAND. MATINEE DAILY. Laurel & Hardy—"Their First Mistake" Robert Armstrong—"Billion Dollar Scandal"

MONT CLARE — Grand Ave. at Harlem. Comedy—Cartoon—News. Geo. O'Brien—"Smoke Lightning"

IRVING — 4003 Irving Pk. Blvd. Mat.—"Last Frontier" LEO CARRILLO—"OBEY THE LAW"

LOGAN — MILWAUKEE at SAWYER. LOIS WILSON, LEO CARRILLO—"OBEY THE LAW"

ALAMO — 3639 CHICAGO AVE. RALPH BELLAMY, SALLY EILERS—"SECOND HAND WIFE"

TIFFIN — 4051 W. NORTH AVE. LEO CARRILLO, DICKIE MOORE—"OBEY THE LAW"

EMBASSY — 3940 FULLERTON AVE. MATINEE DAILY. Robt. Armstrong—"Billion Dollar Scandal"

EVANSTON

VALENCIA — 1560 Sherman—Open 1:00. Mat. Prices to 6:30. Marian Marsh, Joel McCrea—"Sport Parade" Extra! On the Stage—All Performances Little Shirley Day, Direct from Hollywood

VARSITY — 1710 Sherman St. Opens 1:30. 200 BEAUTIES, 14 Stars. Year's Biggest Hit "42nd STREET"

WILMETTE

WILMETTE — ZANE GREY'S "THE MYSTERIOUS RIDER"

NO MAN'S LAND

Teatro del Lago — "PROSPERITY" MARIE DRESSLER—POLLY MORAN

LA GRANGE

LA GRANGE — Doors Open 1:30 P. M. JAMES CAGNEY, Mary Brian—"HARD TO HANDLE" LAUREL & HARDY Comedy Riot

BERWYN

BERWYN — Open 1:30. 6404 W. 22nd. EVALYN KNAPP, THELMA TODD—"AIR HOSTESS"

HINSDALE

HINSDALE — Any One May Use This Ad As a 40c Adults Two-for-One. "Penguin Pool Murder" & Harmony Boys on Stage

HIGHLAND PARK

ALCYON — KATE SMITH "HELLO, EVERYBODY"

MOTION PICTURES MISCELLANEOUS

BALABAN & KATZ Wonder Theaters

UPTOWN — BROADWAY at LAWRENCE. MARBRO — MADISON at CRAWFORD. TIVOLI — COTTAGE GROVE at 63rd. Last Show 10:30. Marbro 11:30. Daring Novel Comes to Life. Kay FRANCIS, George BRENT "The KEYHOLE" From Alice Duer Miller's Sensational Love Story "Adventuress" EXTRA "DEVIL'S PLAY-GROUND" Daring Deep Sea Fights with Geo. Vanderbilt. WALTER WINCHELL "ON BROADWAY" with a host of air stars.

SOUTHTOWN — 63rd ST. East of HALSTED. FREE PARKING. Matinee: 1:15 to 6:00. Late Show: 10:30 p. m. "The SIGN of THE CROSS" FREDRIC MARCH, CLAUDETTE COLBERT

HARDING — MILWAUKEE at SAWYER. Matinee 1:30 to 6:00 p. m. "42ND STREET" 14 Stars—200 Beauties

RIVIERA — BROADWAY at LAWRENCE. Matinee 1:30 to 6:00 p. m. "DANGEROUSLY YOURS" Warner Baxter, Mariam Jordan

WEST

MARBRO — Madison nr. Crawford. Kay Francis—George Brent "THE KEYHOLE" (For additional information see our ad in adjoining columns.)

SENATE — Madison & Kedzie. STATE — 5814 W. Madison. Open 1:30. Both Theaters. EVALYN KNAPP, Thelma Todd—James Murray in "AIR HOSTESS"

Central Pk. — Open 3535 W. Roos'vt. 12:45. KATE SMITH. All Star Cast—"HELLO, EVERYBODY"

MANOR — Open 1:30. North & Central. JAMES CAGNEY, Mary Brian. "HARD TO HANDLE" Extra! BURNS & ALLEN Comedy Scream

AMERICAN — ASHLAND & MADISON. MATINEE DAILY. Laurel & Hardy—"Their First Mistake" Robert Armstrong—"Billion Dollar Scandal"

BYRD — 4740 W. MADISON ST. MATINEE DAILY. Warren William, L. Young—"Employees' Entrance"

BROADWAY-STRAND — 1641 W. Roos't. Mat. Daily. LEO CARRILLO—"OBEY THE LAW"

CRAWFORD — 19 S. Crawford Ave. MATINEE DAILY. Robt. Armstrong—"Billion Dollar Scandal"

WEST END — 121 N. Cicero Ave. MATINEE DAILY. Jack Holt—"MAN AGAINST WOMAN"

MAYWOOD

LIDO — 5th Ave. & Washington Blvd. MATINEE DAILY. KATE SMITH—RANDOLPH SCOTT "HELLO, EVERYBODY"

FOREST PARK

FOREST — Mat. Daily—Madison St. at Des Plaines Ave. James Cagney, Mary Brian "HARD TO HANDLE"

PARK RIDGE

PICKWICK — Mat. Price, 1:30 to 6:30. Undersea Thriller "With Williamson Underneath the Sea" Extra! Burns & Allen Comedy Riot

OAK PARK

LAMAR — Marion at Lake St. "L." Mat. Daily—Mary Brian, James Cagney—"HARD TO HANDLE"

MOTION PICTURES SOUTH

See It Now At the AVALON — 79th at STONY. TODAY FOR ONE WEEK! WARNER BROS. "42nd ST." By Popular Demand We Open This Smash Hit ONE DAY IN ADVANCE! . . . with 14 — STARS — 14 including George Brent, Bebe Daniels, Warner Baxter, Ruby Keeler, Ginger Rogers. 200 Dazzling Beauties. FREE PARKING

BARBARA STANWYCK in "LADIES THEY TALK ABOUT" with Preston Foster, Lyle Talbot—Lillian Roth. 79th at Halsted. CAPITOL. Added Attraction! JACK DEMPSEY, "World's Champ"

PICCADILLY — 51st & Blackstone. Matinee Daily. 4 DAYS ONLY, STARTING TODAY. Mightier Than Broadway Ever Beheld. 42d STREET. Dazzling Array of Stars! . . . 200 Most Beautiful Girls in the World . . . Hit Melodies That Are Sweeping the Nation . . . 14 GREAT STARS Including Warner Baxter

HIGHWAY — 63D & WESTERN. Show Starts at 12:30 P. M. EDDIE CANTOR "KID FROM SPAIN"

COMMERCIAL — 9150 Commercial Av. Mat. 11:30 to 6:30. Evalyn Knapp, James Murray in "AIR HOSTESS" Mat. Only—KID PARTY and STAGE SHOW TONITE, 9 P. M.—Sam Herman & His Fun Revue

CHELTEN — 79TH & EXCHANGE. Laurel & Hardy Comedy. Pat O'Brien, G. Stewart—"Laughter in Hell" On the Stage—Specialty Night 8:30 P. M.

DREXEL — 858 E. 63d St.—Mat. Daily. Laurel & Hardy, "Their First Mistake" LEO CARRILLO—"OBEY THE LAW"

STRATFORD — 636-Halsted. Mat. Daily. Brevities & Cartoon. "20,000 Years in Sing Sing"—Spencer Tracy

MIDWEST — 35TH & ARCHER. Bette Davis, Douglas Fairbanks Jr.—"Parachute Jumper"

RAMOVA — 35TH & HALSTED. Douglas Fairbanks Jr., Bette Davis—"PARACHUTE JUMPER"

W. ENGLEWOOD — 63rd & Ashland. LEO CARRILLO "PARACHUTE JUMPER"—Doug. Fairbanks Jr.

TOWER — 63RD & BLACKSTONE. MYRNA LOY, JOHN BARRYMORE—"TOPAZE"

MARYLAND — 63D & MARYLAND. NANCY CARROLL "CHILD OF MANHATTAN"

HIGHLAND — 79th-Ashland. Mat. Daily. Doug. Fairbanks Jr "PARACHUTE JUMPER"—Bette Davis

MAROUETTE — 63D & KEDZIE. "Clancy of the Mounted" Kate Smith, Rand. Scott—"HELLO, EVERYBODY"

COLONY — 59TH & KEDZIE. Laurel & Hardy Comedy. Jas. Cagney, Mary Brian—"Hard to Handle"

SHAKESPEARE — 43rd and Ellis. Hamilton Comedy "Employees' Entrance"—Warren William

HAMILTON — 2150 E. 71ST ST. Travelogue, Cartoon. EDDIE CANTOR—"KID FROM SPAIN"

FROLIC — 55th & Ellis. Mat Daily. Lloyd Hamilton Comedy. Fannie Hurst's "HELLO, EVERYBODY"

JACKSON PK. — 6711 Stony Island Ave. Harry Langdon Comedy. JAMES CAGNEY—"HARD TO HANDLE"

HARVARD — 63D & HARVARD. Don Novis & Willie Hoppe. Leo Carrillo—"MEN ARE SUCH FOOLS"

GROVE — 76TH & COTTAGE—Mat. Daily. W. C. Fields' Comedy Riot "CHILD OF MANHATTAN"—Nancy Carroll

JEFFERY — 71st & Jeffery—Mat. Daily. Doug. Fairbanks Jr. "PARACHUTE JUMPER"—Bette Davis

COSMO — 79th & Halsted—Mat. Daily. Harry Langdon Comedy "SMOKE LIGHTNING"—Zane Grey Thriller

OAKLAND — OAKWOOD & DREXEL. Charley Chase Comedy. JAMES CAGNEY in "HARD TO HANDLE"

SHORE — 75TH-KINGSTON—Mat. Daily. Harry Langdon Comedy. JAMES CAGNEY in "HARD TO HANDLE"

LEXINGTON — 1161 E. 63d St.—Mat. Daily. Charlie Chase Comedy. KATE SMITH—"HELLO, EVERYBODY"

AUSTIN

SYMPHONY — 4837 Chicago. Mat. Daily. Mickey McGuire Comedy "Billion Dollar Scandal"—Robt. Armstrong

IRIS — 5743 CHICAGO AVE. Mat. Daily. Selected Short Subjects. EDDIE CANTOR—"KID FROM SPAIN"

MOTION PICTURES SOUTH

NORTH

SHERIDAN — Sheridan Rd. at Irv. Pk. C. Chaplin, "Floorwalker's" Douglas Fairbanks Jr. Bette Davis, "PARACHUTE JUMPER" Late Show Tonite—Last Feature Starts 11:15 P. M.

VOGUE — 3810 Broadway. Evalyn Knapp, Thelma Todd "AIR HOSTESS" Late Show Tonight—Last Feature Starts 11:15 P. M.

CENTER — Lincoln-Irving. From Rex Beach's "The Goose Woman" "PAST OF MARY HOLMES"

DEVON — 6225 Broadway—Opens 1 P. M. Evalyn Knapp, Thelma Todd "AIR HOSTESS" Late Show Tonight—Last Feature Starts 11:15 P. M.

"400" — 6746 Sheridan Rd. Irene Dunne, Chas. Bickford "NO OTHER WOMAN" Late Show Tonight—Last Feature Starts 11:15 P. M.

DAVIS — 4614 Lincoln Ave. James Cagney, Mary Brian "HARD TO HANDLE"

BIOGRAPH — 2435 Lincoln Ave. Evalyn Knapp, Thelma Todd, "AIR HOSTESS"

KEYSTONE — 3072 Sheridan Rd. Laurel & Hardy in "Their First Mistake" Robt. Armstrong, "Billion Dollar Scandal"

BUCKINGHAM — 3319 N. Clark St. KARL DANE "Whispering Shadow" Evalyn Knapp, Thelma Todd—"AIR HOSTESS"

NORTOWN — Western-Devon. Open 1:00. CENTURY — Clark-Diversey. Open 1:00. At Both Theaters "42ND STREET" 14 Stars! 200 Beauties!

NORSHORE — Howard-Clark. PANTHEON — Sheridan-Wilson. BELMONT — Lincoln-Ashland. All 3 Theaters (Doors Open 1:30) DOUG. FAIRBANKS JR. BETTE DAVIS "PARACHUTE JUMPER" Thrill-Romance!

COVENT — 2828 N. Clark. Open 1 P. M. The Funniest Picture! EDDIE CANTOR "THE KID FROM SPAIN"

ADELPHI — 7074 N. Clark. Reg. Pk. 1039. Cont. 1:30 P. M. TODAY Only. Zasu Pitts—Slim Summerville—Roland Young "They Just Had to Get Married" News—Cartoon—Comedy—Novelties. Mat. Only—Chapter 4, "Whispering Shadow"

RIDGE — DEVON AT CLARK. Doors Open 1:30 P. M. W. William, L. Young "Employees' Entrance" Laurel & Hardy—"Their First Mistake"

HOWARD — HOWARD ST. "L." Free Parking—Opens 1:30. EVALYN KNAPP, JAMES MURRAY "AIR HOSTESS" Last Feature Starts at 11:15 P. M.

LINCOLN — 3164 Lincoln at Belmont. Open 1 P. M.—4 Unit Show. Pat O'Brien—"LAUGHTER IN HELL" Delicious Candy Bar Free to Kiddies

BRYN MAWR — 1125 BRYN MAWR. Laurel & Hardy Comic. Warren "EMPLOYEES' ENTRANCE" Mat. Only—Chapter 4, "Clancy of the Mounted"

WINDSOR — 1225 N. Clark St. Open 1:30. JOHN BOLES, NANCY CARROLL—"Child of Manhattan"

CINEMA — Chicago & Michigan. 25c, 1:30 to 6:30. 35c After. Robt. Armstrong—"Billion Dollar Scandal"

DEARBORN — 40 W. Division St. Mat. 1:30 to 6:30. Helen MacKellar, "PAST OF MARY HOLMES"

LAKE SHORE — 3175 Broadway—Matinee. Mickey McGuire Comedy. Warren William—"Employees' Entrance"

DE LUXE — 1141 Wilson. Reg. Mat. to 6 P. M. JAMES CAGNEY, MARY BRIAN—"HARD TO HANDLE"

Betty Dixon Is Engaged to A. P. Bryant

Couple Visits His Parents in Florida.

[Continued from page 21, column 8.]

abroad in diplomatic circles and has a keen sense of humor and a vivid way of telling an anecdote so her talk should be a very interesting one.

At noon today the alumnæ of the Chicago Latin School for Girls will hold a reunion at the Ambassador East hotel. There will be a luncheon with Miss Susan Wegener, the alumnæ president, as the hostess. Reports will be made by officers who include Miss Jane Fortune, vice president, and Miss Josephine Wilkins, secretary and treasurer. With business disposed of the former pupils of the school will reminisce of old classroom days.

Over lamb chops and black coffee this noon in the Red Lacquer room of the Palmer house members of the Council on Foreign Relations will take a lesson on the present political and economic situation in China. J. Leighton Stuart, president of Yenching university at Peiping, will endeavor to clarify for his audience the confusing sequence of events that has been enacted in North China and Manchuria the last three months.

With Graham Aldis still recuperating from a severe cold in Florida, Adlai E. Stevenson is to introduce Mr. Stuart this noon. With them at the speakers' table will be Col. George T. Langhorne, Mrs. John Paul Welling, Mrs. William H. Bush, Harley McNair, Mrs. Chauncey B. Borland, William B. Hale, and his daughter, Miss Mary Hale, and Dr. Berthold Laufer.

Travelers' Aid Party Today.

Mrs. Martin A. Ryerson, Mrs. Robert B. Gregory, Mrs. Potter Palmer, Mrs. James C. Hutchins, Mrs. Jacob Baur, Mrs. Charles K. Corsant, and Mrs. Otto L. Schmidt are a few of those who have taken tables for the spring card party the Travelers' Aid society is to have this afternoon at the Palmer House.

For years Mrs. Gregory, a member of the board, has given her support to this organization. This year the society is expecting an increase in its work due to A Century of Progress.

Another charity Mrs. Gregory is equally interested in is the Arden Shore camp, since her mother, Mrs. William Gold Hibbard, was one of the founders.

Yesterday Mrs. Kingman Douglass, president of the Arden Shore board, returned from a short holiday in French Lick ready to organize plans for a May campaign for funds. With Mrs. Donald P. Welles, the Lake Forest chairman, she will start the ball rolling this week.

The campaign will be a particularly strenuous one since funds are so depleted the winter camp had to close last Saturday, a month earlier than usual, and the summer camp will open the first of July, instead of June.

Luncheon of Century Club.

If the levity and good will prevalent yesterday at the Dutch treat luncheon the members of the Century club had in the Bal Tabarin of the Hotel Sherman are any indication of the jollification ahead, the success of this fashionable world's fair rendezvous is already assured.

Under the dim lights of the "Bal," with several steins of foaming brew apiece, 125 of the city's "prominents" heard their club president, Arthur Meeker, outline the plans and Willoughby Walling tell of the discrimination necessary in the selection of the other 150 members. To date approximately 700 prominent Chicagoans have been enrolled.

To John Root and Ambrose C. Cramer Mr. Meeker gave the credit yesterday for the architectural plans which call for a glorified penthouse atop the Blue Ribbon casino that is being erected on the southern tip of Northerly island. "And," he explained, "these architects are under a $1,000 a day penalty to have the building ready to open June 1."

The Lighthouse Volunteer Aids held their annual meeting at the Casino club yesterday and pledged enthusiastic support to the Aids' dinner dance on May 13 at Old Heidelberg inn. The proceeds of the dance will go to the Chicago Lighthouse for the Blind.

Two Lectures By Mrs. Flanders.

Mrs. Annette Hoyt Flanders of New York was in town yesterday for a few hours on the way to Milwaukee for the week-end, but she will be back here Monday morning, for she is to give two lectures that day at the Art institute on "The Design of a Garden," the first at 1:30 o'clock and the second at 7. That afternoon she will have tea with her very good friend, Mrs. Patrick A. Valentine, at her Lake Shore drive residence

Miss Mary Senior's friends will be thronging to the Passavant hospital to visit this popular debutante as soon as the surgeon who removed her appendix on Thursday says she is well enough to receive visitors. She is the daughter of the John L. Seniors of Lake Shore drive.

Mrs. Victor C. Sanborn arrived in Lake Forest yesterday from an extended trip to South Africa.

* *

Son of French Ambassador and N. Y. Girl Wed

New York, April 7.—[Special.]—The civil marriage of Miss Marion Rumsey Cartier, daughter of Mr. and Mrs. Pierre C. Cartier, to Pierre Claudel, son of the retiring French ambassador and Mme. Paul Claudel, took place this afternoon at the French consulate. Count Charles de Fontnouvelle, the consul general, performed the ceremony.

Ormond G. Smith, president of the French Institute of New York, and William D. Guthrie, president of the Franco-America society, were the witnesses for the bride, while Paul May, the Belgian ambassador, and Jules Henry, counselor of the French embassy, acted in that capacity for M. Claudel.

After the ceremony a tea was given for those present and a few other friends at the home of Mr. and Mrs. Cartier. The religious ceremony will take place tomorrow morning in the Church of Jean Baptiste, and will be followed by a reception and wedding breakfast at the Waldorf-Astoria.

Caring for Younger Generation

Mrs. Broadus J. Clarke, Mrs. Ernest C. Rycroft, and Mrs. Harold J. Gordon weighing Mellicent at the Infant Welfare station at 29th and Halsted streets yesterday. [TRIBUNE Photo.]

Aids Cripples

MISS MARGARET BLAKE.
[TRIBUNE Photo.]

Miss Margaret Blake will be the announcer this afternoon for the spring fashion review the Chicago Club for Crippled Children is to hold at the Medinah Athletic club. Costumes of 1840 will vie with the latest ideas in Easter apparel. Miss Jane Roscoe is directing the show which is to benefit the brace shop the club recently established at Michael Reese hospital.

Kahn Auxiliary.

The Dorothy Kahn auxiliary will meet at 2 o'clock tomorrow in the west ballroom of the Stevens hotel.

How Dollars Work at Baby Welfare Post

BY KATHERINE KELLEY.

"Things are bound to get better now. That's what my husband says."

The young mother smiled confidently, cradling the younger of her two babies in her arms. Around her sitting on benches were other mothers with young children waiting as was she for the Friday weighing and the conference with the nurse and doctor in the Providence station of the Infant Welfare society, 29th and Halsted streets.

"He is an upholsterer," she continued. "That is, he was until three years ago when he lost his job. But he'll get another," she added hastily. That settled, she fluffed the tiny boy's brown curls, felt his firm, straight shoulders and seemed pleased that he was "getting real strong." Of the two paramount problems in her household, the baby's health came first. Courage took care of the other.

When mothers feel that way members of the Kenwood Social Service club who founded and sponsor the station are more than repaid for the effort it takes every year to raise $10,000 to maintain the station. This year the club hopes to add a substantial amount to the budget through a supper dance and style show benefit to be given on April 19 in the Congress hotel and to which the public is invited.

Yesterday three of the members of the Kenwood Social Service club were on hand when the station opened at 12:30 ready to weigh the fifty youngsters under school age to keep the records of each and take care of all clerical work in the station. This is the official job for members each Tuesday and Friday afternoon. Others members serve at the thrift shop at 1461 East 55th street, run jointly with the Hyde Park branch of the Infant Welfare.

"Last year our station cared for 1,120 cases, expectant mothers, and children," explained Mrs. Broadus J. Clarke, who, with Mrs. Ernest C. Rycroft and Mrs. Harold J. Gordon, was busy weighing babies. "We had only four infant deaths out of a total of 689 infants and 359 children from 2 to 6 years old. The station's home nursing service made 5,467 home visits. In addition to taking care of the child up to school age, the station supplies mothers with cod liver oil. Right now we are taking care of 161 preschool children and 300 infants."

The Kenwood Social Service club organized Providence station as the first of the Infant Welfare's 18 branchs. It furnishes the medical and nursing supervision of the station and the home nursing service. Since unemployment became widespread the work has more than tripled. Thus this year the station is more dependent than ever before on the $10,00 maintenance fund.

At the benefit on April 19, both afternoon and evening, shops will exhibit the latest fashions from dresses to makeup and jewelry in the style show. Ten of the members of the club will model in the show.

Mrs. George Cross is president of the club, Mrs. Benno F. Nell and Mrs. Clarke, vice presidents; Mrs. Alan Lockard, corresponding secretary; Mrs. George Richards, treasurer, and Mrs. Berthold A. Cronson, treasurer.

* *

First Perfume Bar for Women Opened in Drug Store Here

A bar for women was opened yesterday in the Walgreen drug store at 300 South Michigan avenue, but not for the purpose of dispensing beer. The women rested an elbow on the mahogany surface, placed a foot on the brass rail and obtained a touch of their favorite perfume. The bar, said to be the first perfume bar introduced in the United States, has all the accessories, including a brass rail, spigots, and a long mirror. Demonstrators, serving as bartenders, consulted with the patrons and applied the correct perfume.

OCEAN STEAMSHIP MOVEMENTS.

Arrived.	At.	From.
Albert Ballin	Hamburg	New York
De Grasse	Marseilles	New York
Olympic	Cherbourg	New York
Stavangerfjord	New York	Bergen
Vulcania	Piraeus	New York
Pres. Harding	New York	Hamburg
Sailed.	**From.**	**For.**
Am. Farmer	New York	London
Britannic	New York	Liverpool
Manhattan	Southampton	New York
New York	Southampton	New York
Westernland	New York	Antwerp

Penny Pincher Rarely Makes a Pleasant Mate

BY DORIS BLAKE.

She is 24; the man, eleven years her senior. The girl has been taught from childhood not to ask for anything she knows cannot be afforded. She has been taught the value of a dollar and saves money regularly out of her salary.

The man is plain stingy with money. He calls the girl a spendthrift because when she buys she buys good and durable things. He has saved every nickel he has earned outside of the barest living expenses. Consequently, at 35 he has quite a bit of money.

In spite of his money meanness, which the girl loathes, she is still drawn to him and the threatened break in their engagement makes her unhappy. The quarrel arose over budget planning.

"When I named a certain figure for household expenses, which was really very modest," the girl tells, "he said: 'You don't need that much. Milk only costs so much, eggs, butter, and so forth, so much.' He had it all figured down to a penny. And wanted to know why I needed all the extra money. I told him no housewife knows exactly what her expenses are going to be and beside, I couldn't stand being checked up on like that."

Wherever money is concerned, the same tightwad streak predominates and the girl confesses, "for this reason I have lost the first feelings I had for him. I wonder now if I love him. Yet I miss him since our last quarrel."

Personally, we think a girl who signs up a life contract with a man who puts such value on a penny is in for the very heck of a life. If he begins laying down the law before marriage, it's a safe bet extracting a penny from him after is going to be a Herculean feat.

There's a wide gulf in between commendible thrift and miserliness. And we've observed that folk who put the miser's value on every dollar eventually bear the stamp of miserliness in many other relations in life; that is, in the social contacts, the human relations that make life pleasant. Frankly, we'd argue for life with a spendthrift any day rather than life with a stingy mate.

* *

WEDDING

Mr. and Mrs. F. O. Cherry of La Grange announce the marriage of their daughter, Alyce, to Mark Burnside Swanson of Defiance, O., on April 3. Mr. Swanson is the son of Mr. and Mrs. Frank E. Swanson of La Grange. The young couple will make their home in Defiance.

For Straight, Graceful Back Cultivate Stronger Muscles

BY ANTOINETTE DONNELLY.

A great deal of attention is given in West Point posture training to flattening the lower back part of the anatomy.

Women, particularly, should perk up at this news and listen eagerly for what can be done to take that protruding curse off their silhouettes. Many female figures, otherwise well set up, suffer this rear deformity of enlarged protuberance. And if there is anything that robs the figure of its fineness, its grace in motion, its beauty, it is protruding buttocks. One of the reasons women ought never to challenge beauty with the adoption of masculine trousers lies right in this part of their anatomy.

Of course, the common sway back is largely responsible for the excessive outcurve of the named part. So, in order to force the buttocks in under the body, as they say at West Point, the back muscles must be strengthened and straightened. Already I have provided you in this series with stretching exercises for just this emergency.

Women who sit a great deal, I notice, whether in offices or at home, are subject to this silhouette deformity. It may be called a deformity because it need not be present. And those who go on year after year with little or no exercise find themselves in the thirties and on toward middle age getting quite unshapely in the lower back.

Today I give you an excellent exercise recommended by my West Point adviser, Maj. Harold M. Rayner, for protruding buttocks. It's an exercise for the small of the back, as well.

Note the advice to "force buttocks in under the body."

Tomorrow, Sunday, I shall review the entire week's abdominal and back exercises in illustrated form in case you may have missed one.

Take a riding position, standing in an imaginary saddle, knees bent, arms in position to thrust or scoop. Push the buttocks under the body.

a. Arms slightly bent, make rearward circles with each arm alternately, rocking the body and forcing the buttocks under the body.

Diana Wynyard Leaves for Vacation in England

Hollywood, Cal., April 7.—(AP)—Diana Wynyard, English film actress, left here tonight on a vacation trip to England. She will remain abroad until August, sailing for London from New York on the Empress of Britain.

TONIGHT
We Will Celebrate the Eventful Reopening of Our BEAUTIFUL
JOSEPH URBAN ROOM
FEATURING
Harry Sosnik and His Orchestra
and a Floor Show of Merit
Including Sally Sweet, Charles Krafft, Latova & Buevell, Edwina Mershon assisted by her Urbanettes
SPECIAL ATTENTION
No Cover Charge
Dinner Dance and Floor Show
POMPEIAN ROOM
NOW OPEN
THE FAMOUS
CONGRESS TAVERN
Where Food Can Be Procured At Reasonable Prices
PINE ROOM
DINNER DE LUXE - $1.50
CONGRESS HOTEL

WELCOME

NOW OPEN SAUER'S RESTAURANT
548-50 North Clark Street
"A Century of Good Food"
Sixty-Nine Years Ago John Fahn's
"LAGER BIER HALLE"
Today a Modern German-American Restaurant Serving Delicious Food, in a pleasant, congenial atmosphere in a pleasant, congenial atmosphere.
AND THE CHOICEST BEERS

Reservations Phone Victory 3400
CLUB DEL MONTE
Michigan Ave. at 23rd Street
WE CONTINUE OUR
NEW BREW CELEBRATION TONIGHT
BEER 25c A BOTTLE
Minimum Charge for Beverages $1.50 Per Person Including Six Bottles Beer and Ginger Ale
8-COURSE CHICKEN DINNER—75c
FLOOR SHOW AND DANCING FROM 8:30 P. M. UNTIL MORNING

Tune-in on *spring*
and a bowl of Rice Krispies

A BIG BOWL of Kellogg's Rice Krispies. A pitcher of milk or cream. Perhaps some luscious strawberries or other fruit. What a combination for spring appetites!

Rice Krispies are toasted rice—wonderfully crisp. They actually crackle in milk or cream. Nourishing and easy to digest. Welcome at any meal. Just the thing for the children's supper because they invite restful sleep.

Kellogg's Rice Krispies are always crisp and oven-fresh. Safeguarded by the WAXTITE bag. Quality guaranteed. Sold by grocers everywhere. Made by Kellogg in Battle Creek.

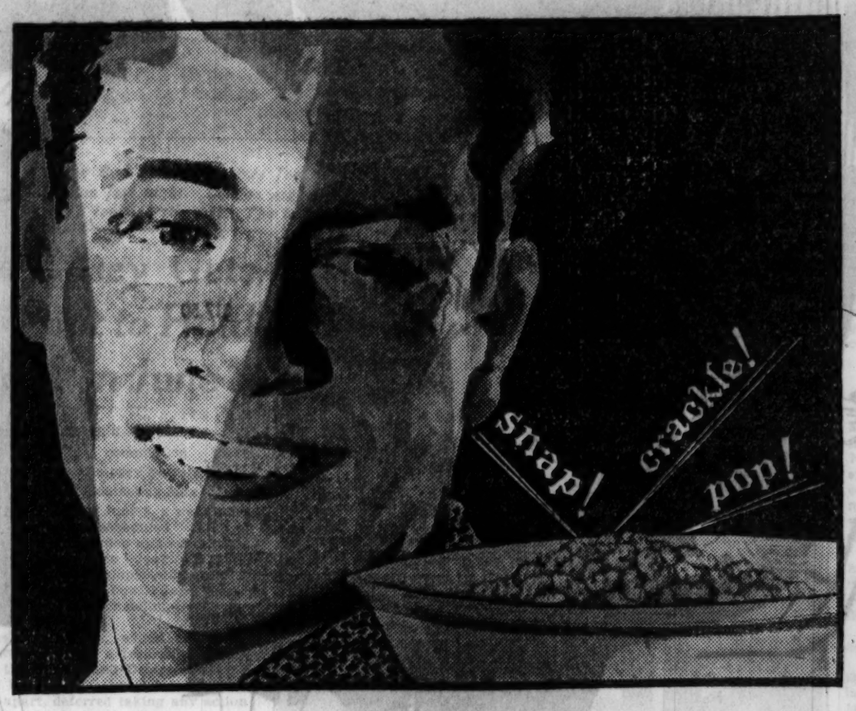

Listen!—
get hungry

"Kellogg's Rice Krispies are the result of more than 25 years' experience making ready-to-eat cereals. Today, they represent the highest quality and finest value possible to produce."

W. K. Kellogg
OF BATTLE CREEK

TRI-PHI
FOR JUNIOR MISSES
It was love at first sight . . when the young crowd met Tri-Phi. Now they won't look at anything else
COATS $17.50 Others $10-$35
DRESSES $5.95 Others $10.75
(plus emergency tax)
SIZES 11, 13, 15, 17
THIRD FLOOR
Maurice L Rothschild
State at Jackson

WINNERS
"Grocery Store A-B-C's No. 9"
March 25, 1933
All prizes payable in grocery orders drawn on stores named by winners.
1st Prize—$25.00
MRS. K. CHURCHILL, 6034 Ingleside Ave., Chicago, Ill.
2nd Prize—$15.00
ALDA G. CHRISTENSEN, 3048 Wellington Ave., Chicago, Ill.
3rd Prize—$10.00
MRS. F. GLON, 4904 Dakin St., Chicago, Ill.
Next 10 Prizes—$5.00 Each
MRS. EDITH BE LILLE, 7818 S. Hermitage Ave., Chicago, Ill.
LAURA B. HALFPAP, 218 S. Washington St., Hinsdale, Ill.
MRS. M. KROPP, 5040 N. Leavitt St., Chicago, Ill.
EMMA LUCAS, 7030 S. Fairfield, Chicago, Ill.
MRS. H. R. OLIVER, 6535 Glenwood Ave., Chicago, Ill.
MRS. MYRTLE PAVLICK, 5200 Winthrop Ave., Chicago, Ill.
BETTY E. MANDEL, 1369 Hyde Park Blvd., Chicago, Ill.
HELEN O. SWAFFORD, 266 W. 14th Pl., Chicago Heights, Illinois
MRS. W. J. TAYLOR, 187 N. Clinton Ave., Elmhurst, Ill.
MRS. IDA STEINBERG, 6237 S. Paulina St., Chicago, Ill.
Next 20 Prizes—$2.50 Each
MRS. E. W. BLISS, 1006 S. 2nd Ave., Maywood, Ill.
MRS. EMMA J. REESE, 773 Crescent Blvd., Glen Ellyn, Ill.
MRS. E. R. WOOD, 1310 Maple Ave., Evanston, Ill.
MRS. HAZEL JOHNSON, 5144 W. Belden Ave., Chicago, Ill.
A. ROBERTSON, 3335 Diversey Blvd., Chicago, Ill.
MRS. FILOMENA FURICH, 9814 Avenue L, Chicago, Ill.
MRS. A. J. BAUMEL, 6326 S. Kedvale Ave., Chicago, Ill.
MRS. LILLIAN WONSOFF, 3840 Sunnyside Ave., Chicago, Ill.
MRS. F. C. WOLTERS, 6536 S. Carpenter St., Chicago, Ill.
LIBUSE VLK, 1644 S. 49th Ct., Cicero, Ill.
MRS. LAURA TOWNSEND, 3207 N. Keeting Ave., Chicago, Ill.
MRS. MARGARET REDDICK, 192 Marion St., Oak Park, Ill.
MISS B. MOORE, 331 S. La Salle St., Rm. 1336, Chicago, Ill.
CLARA M. MADER, 738 S. Karlov Ave., Chicago, Ill.
VIRGINIA L. PLATENKA, 236 W. 18th St., Chicago Heights, Ill.
MRS. MAE LOHRBER, 1527 N. Luna Ave., Chicago, Ill.
MRS. E. LICH, 2138 Nave Ave., Chicago, Ill.
MRS. O. H. DANIELS, 1124 Hayes Ave., Oak Park, Ill.
MRS. LAMBERT C. CHOCK, 1539 W. 31st St., Chicago, Ill.
MRS. MAYME CATES, 6316 University Ave., Chicago, Ill.

AMUSEMENTS.

AUDITORIUM
POSITIVELY ONE WEEK ONLY
Beginning TOMORROW NIGHT
Another Welcome "Come Back"
99.2 PERFECT ENTERTAINMENT
OF THEE I SING
Original Chicago Cast Intact
Oscar Shaw Harriette Lake
Donald Meek Cecil Lean
NIGHTS AND SATURDAY MAT. 55c to 1.65
Wed. Mat. 55c to 1.10
Don't Delay—Get Seats Today

APOLLO BEG. MON. APR. 10 1 WEEK ONLY
SEATS NOW SELLING
Elmer Rice's Sensational Comedy
Counsellor-at-Law
—with—
PAUL MUNI in Person
Eves. 55c, $1.10, $1.65, $2.20; Wed. Mat., 25c, 55c, 83c, $1.10; Sat. Mat., 55c, 83c, $1.10, $1.65.

Mark Fisher & His Orchestra IN THE MARINE DINING ROOM
DANCING WEEKDAY EVENINGS TILL 12; Fridays Till 1; Saturdays Till 2 (Informal)
Tonight! April Showers Party
No Cover or Admission Charges Except Friday and Saturday Nights
Edgewater Beach Hotel
5300 Block—Sheridan Road

HARRIS POP. MAT. TODAY, 35c-$1.65
"THE NEW GOSSOON"
POSITIVELY LAST 2 WEEKS
THE ORIGINAL AND WORLD FAMED
Abbey Theatre Players
Direct from Abbey Theatre, Dublin, Ireland
Tonight—"THE FAR-OFF HILLS"
Mon. Eve.—"The Words Upon the Window Pane" & "Playboy of Western World"

ORCHESTRA HALL TOMORROW AT 3:30
John McCormack
LAST RECITAL—REQUEST PROGRAM
REDUCED PRICES $1 to $2 plus tax.

CORT Mat. EVERY Every SUNDAY 2 P.M. WED & SAT. 2:30 EVENING 8:30
THOS. W. ROSS in— Pone Central 0010
THE FAMILY UPSTAIRS
5th Month of Leonard Doyle's Laff Hit
USE SURFACE LINES CARS

GOODMAN—Central 7085
"Jack and the Beanstalk"
CHILDREN'S THEATRE—SATURDAYS 2:30 P. M.
Seats 25c, 50c, 75c and $1.00

RIALTO State nr. Van Buren Cont. from 11 A. M.
BURLESQUE

Saturday review

If You Like Bright Ideas You Will Like These Hats

$5

Your Easter costume will be a triumph if it is topped by a hat of fine straw or of fabric. The high-in-back movement is rampant; so are Tyroleans with quills, sailors with lacquered bands.

Moderate Price Section, Fifth Floor.

Fur Scarfs one, two and four skin

$22.50

Smart 2-skin Japanese sables—4-skin kolinsky scarfs are fine, healthy skins, beautifully shaded. Also red fox scarfs and the new shades of brown dyed foxes and dyed cross fox. Every scarf in this collection is a find at $22.50.

Furs, Fourth Floor.

Hand-Bags!

35 Smart Styles Show Their Metal for Easter

$5

Calfskin, Silk Grain Calf Pig-Grain

If you're looking for a bag that's different, here you are. Each one of these bags shows marked individuality. Many are copies of much more expensive bags. They feature frames in gold or silver color. Lots of grand pockets for all your little gadgets. Calfskin, silk-grain calf, or pig-grain in the group. A wide choice of colors and black.

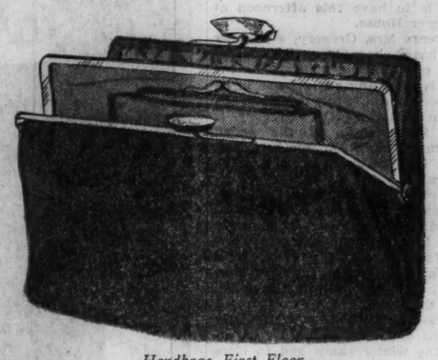

Handbags, First Floor.

"17" Sheer, $12.75

Uses pique for a Peter Pan collar. The jacket ties at the neck, and the frock beneath is one piece. Navy, brown, dawn blue. See sketch below. Sizes 11 to 17.

"17" Section, Fifth Floor.

$12.75

Field Flower Prints, $8.85

Inexhaustible variety of natural looking prints blooming in a bright sunlight is the effect they give. This frock is a sheer crepe, leather belt, and jacket with full sleeves. 14 to 20.

All Day Every Day Frocks, Fourth Floor.

Two Very New Styles in Silk Blouses $3.25

The double breasted blouse comes in flesh, white, maize, 32 to 40. The blouse with close neck comes in white, maize, beige, and flesh. Sizes 32 to 38.

Blouses, Fourth Floor.

Suit With Polka Dot Scarf, $17.50

Smart sleeve arrangement that is especially complimentary to a swagger fashion is the buttoned sleeve of seven-eighth length. Straight skirt. Wool crepe in navy, blue, brown, gray, and tan. Sizes from 12 to 20.

Misses' Suits, Fourth Floor.

$22.50

"17" Coat $22.50

Has a Schiaparelli air about it, with puffed fullness high in the sleeves, and her very own design of a wide leather belt. Navy, beige, and dawn blue wool crepe. Sizes 11 to 17 years.

"17" Section, Fifth Floor.

Bloused Coat Sleeves Are New, $39.50

Black or navy crepe woolen or a fine mixture in tan, gray, slate blue. Sizes 12 to 20.

Misses' Coats, Fourth Floor.

$8.85

$17.50

$17.50

$17.50

$17.50

$39.50

Shoes!

We're Backing for Easter Pin Tucks and Perforations

$6.75 and $8.50

Pin Tucks are smart. Perforations are smart. Shoes combining both of these new fashions double their chic this Easter. Here are tailored styles with straight heels for your new mannish suit, dressier styles with higher heels for your more formal Easter costume.

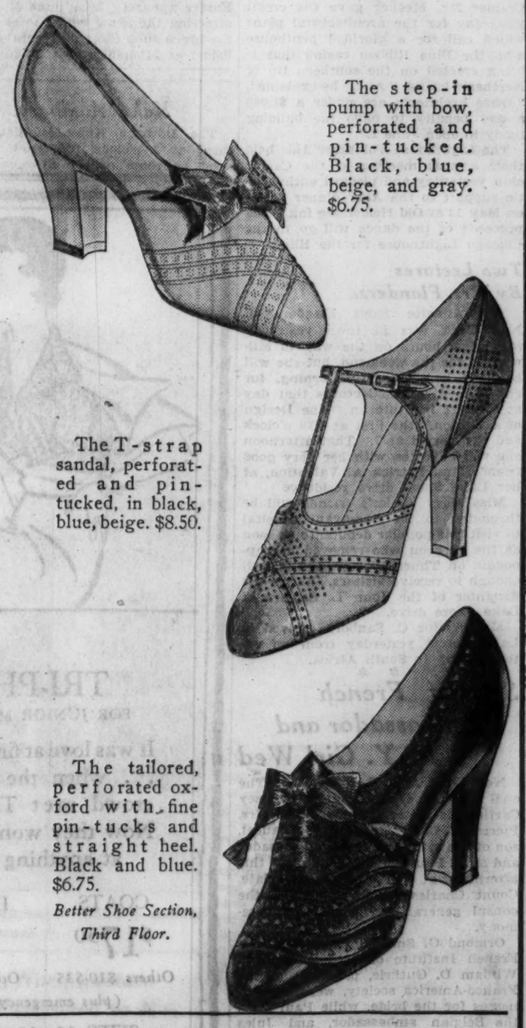

The step-in pump with bow, perforated and pin-tucked. Black, blue, beige, and gray. $6.75.

The T-strap sandal, perforated and pin-tucked, in black, blue, beige. $8.50.

The tailored, perforated oxford with fine pin-tucks and straight heel. Black and blue. $6.75.

Better Shoe Section, Third Floor.

Swagger Coat $17.50

Checked tweed with perfect knowledge of seaming gives the sleeves individual fullness. Black, brown, navy blue with white. Sizes 12 to 20.

Suits, Fourth Floor.

Coat, Fitted and Dotted, $17.50

Polka dot lining, lapel facing, and immense bow give this fitted coat a young, daring air. Double-breasted, patch pockets. Black and navy. Sizes 12 to 20.

Moderate Price Coats, Fourth Floor.

Sheer Frock $17.50

Fitted jacket has capes for sleeves. One-piece frock is softened with a yoke net, with the sheer fabric applique. Gray, aqua, light blue, and rose. Sizes 12 to 18.

Moderate Price Frocks, Fourth Floor.

The Illinois Sales Tax for Emergency Relief Is Additional to the Prices Quoted in Our Advertisements. If the Law Is Declared Unconstitutional Any Amount Collected as Tax Will Be Refunded Upon Presentation of Sales Check. The Tax Does Not Apply to Goods Delivered Outside the State of Illinois.

CARSON PIRIE SCOTT & CO

SECTION TWO
SPORTS MARKETS
WANT ADS

Chicago Daily Tribune

THE WORLD'S GREATEST NEWSPAPER

SATURDAY, APRIL 8, 1933.

*** 25

New low WANT AD RATES!
For complete details about the Chicago Tribune's new low-cost want ad rates, call Superior 0100—Want Ad-Viser!

SAVOLDI THROWS LONDOS IN WRESTLING UPSET

CUBS PLAY WHITE SOX TODAY; LYONS, BUSH TO PITCH

CHICAGO RIVALS RESUME SERIES ON SOUTH SIDE

It's Victory Apiece, with 2 Games to Go.

The Old Feud

CUBS.	WHITE SOX.
W. Herman, 2b.	Hayes, 2b.
English, 3b.	Haas, cf.
Demaree, cf.	Fonseca, 1b.
F. Herman, rf.	Simmons, lf.
Stephenson, lf.	Appling, ss.
Grimm, 1b.	Kreas, rf.
Hartnett, c.	Dykes, 3b.
Jurges, ss.	Grube, c.
Bush, p.	Lyons, p.

Time of game—3 p. m.

BY IRVING VAUGHAN.

The White Sox rode home yesterday on the crest of the beer wave, thirsting for their first swallow of the liquid gold and a whack at the Cubs, which is scheduled for Comiskey park today as the opener of a two game 1933 preview. It will be the last half of a spring city series started at Los Angeles several weeks ago. Each team has won one game to date.

On the theory that the work will help him and because he is the prize member of the staff, the redoubtable Ted Lyons will be asked to pitch to the Cubs this afternoon. Only one thing will keep the Louisiana bachelor out of there. That will be extremely bad weather. In that event Ed Durham, the former Boston Red Sox right hander, will be given an opportunity to throttle the Cubs as easily as he did the powerful Pirates a few days ago. Charley Grimm, the Cub boss, plans on starting Guy Bush.

Homecoming Is Quiet.

The homecoming of the Sox was quiet and orderly, as might be expected of a team which has spent years in the company of the also rans. But it may be a bit different in the near future. The 1933 edition, from an all around standpoint, is certainly potentially stronger than anything since the boys went bad in the world series of 1919. They'll not win the pennant, as was predicted for them by one bold scribe, but, barring bad luck, they'll win enough to prove that President Lou Comiskey knew his business when he traded a large bank roll for Al Simmons, Jimmy Dykes and Mule Haas.

At present the team isn't exactly clicking, but a few games will adjust some of the difficulties. Mule Haas is a bit slow getting his bat to swinging in the proper groove. Simmons will start hitting them at an early date, if not today or tomorrow. Some of the pitchers still are doubtful quantities and much depends on their future conduct. The shortstop job still is bothersome and may be solved only by the selection of Hal Rhyne. Manager Fonseca needs a little more practice on drives toward first base, a berth he remained away from all last season. But as a whole the team may hit fairly well, and that will offset some of the defects.

Dykes Is a Hustler.

One Sox member against whom no complaint can be lodged is Dykes. He's along in years as ball players go, but not lacking in needed qualities. He was hustling the day training started, and he'll be the same when the last game is played next fall. His steady fielding will be a rare treat for the Sox fans, who last season saw third basemen come and go almost daily. Dykes isn't a high average hitter, but a fellow always dangerous when men are on the bases. Incidentally, Mr. Dykes is the team's best barber. Talks from morning to night between puffs at fat, black cigars. Charley Berry runs him a close second in the barber circuit.

Mule Haas really isn't what his name indicates, although Dykes, his rommmate, insists it is appropriate. The Mule tag was hung on him when the Pirates, who first owned him, sent him to the Southern association. In his first appearance he hit a homer. A sports writer mentioned that the wallop had the power of a mule kick. So the "Mule" remained, and he now uses it as part of the signature he applies to baseballs or programs. Half of Haas' fun in life comes from trailing Dykes and attempting to break up the pudgy veteran's speeches.

Simmons Walks Main Streets.

Al Simmons, who at various times in his career has been pictured as a prima donna, isn't that way at all if you know him. He likes to go round and meet celebrities, not realizing the celebrities are glad to see him. Sleeps late, so late in fact that he frequently gets to the ball park just in time for batting practice. When he visits new towns he walks up and down the main streets to get an idea of what the places are like. Being Milwaukee born he naturally thinks beer is a tonic. He doesn't touch anything more violent. A lot of people think Simmons collects too many fluke hits, but opposing infielders will tell you that he hits a twisting ball which is devilish to grab.

The Sox, after the games with the Cubs today and tomorrow, will have two days for practice before proceeding to St. Louis Tuesday night for the season's opener there Wednesday. Whether the games with the Cubs, if postponed by bad weather either Saturday or Sunday, would be played on the off days hasn't been decided. After the St. Louis series the Sox go to Detroit before returning to Comiskey Park for their home opening with the Browns April 19.

THE GUMPS—YES, I WILL NOT CALL HER UP

BABE HERMAN IS HURT SLIDING AS CUBS WIN, 10 TO 2

But He'll Be Ready for Sox Game.

BY EDWARD BURNS.
[Chicago Tribune Press Service.]

Kansas City, Mo., April 7.—The weather man today finally got around to the fine business of smiling on the Chicago Cubs. He was so generous that he not only permitted the Cubs to play the Kansas City Blues, but things were so warm that Lon Warneke, opening day pitcher, was afforded the opportunity to take a final workout for next Wednesday's Wrigley field premiere. The score was Chicago 10, Kansas City 2.

Warneke worked five innings, allowed five hits, and held the American association team scoreless. During the span that Lonnie performed the Cubs bore down in regular opening the day style, making nine of their ten runs in the first four innings.

Babe Herman Hurt Sliding.

The first inning might have been tragic, for in scoring on an immense inside the park homer Babe Herman injured an ankle in sliding into the plate. Babe forthwith withdrew from the game, but examination revealed the injury was slight, and the skinny one will be ready to go against the White Sox tomorrow. Babe was relieved by McCarron, who did right well with three runs and three hits.

Guy Bush will pitch for the Cubs in the game with the White Sox tomorrow.

The Cubs plucked themselves four hits and three runs in the first inning, the highlight being the great dash of Babe Herman, which ended in injury. Bill Herman beat out an infield bouncer to start the game. English flied to Kelly and Demaree forced Bill Herman. Babe Herman then drove a liner to the fence in left center. Demaree scored in a jog, but Babe had to step some to make the circuit.

After Babe slid into the plate he stayed down, causing a great rush of ball players who doubtless were mindful of what had happened to Ki Cuyler in a sliding accident not so long since. Babe finally got up and went to the dressing room under his own power. When the contest was resumed Stephenson singled to right and scored on Grimm's double to left. Hartnett ended the inning with a foul to Treadaway.

Three More in Third.

It was three up and three down for the Chicagoans in the second, but the boys came right back for three more in the third. English doubled to left and stopped at third while Demaree was reaching first on E. Taylor's fumble. McCarron then caromed a single off Aaron Ward's bosom, English scoring and Demaree stopping at second. The runners moved up on Stephenson's sacrifice and scored on Grimm's single to center. Hartnett was called out on strikes and Jurges forced Grimm.

The Cubs' third three ply cluster came in the fourth inning. Warneke opened up with a double off the far distant score board in left. Bill Herman fanned and English flied to Kelly, but Demaree again landed on an error by E. Taylor, Warneke stopping at third. McCarron singled to center, scoring Warneke and putting Demaree on third, after which Stephenson doubled to right, scoring Demaree and McCarron. Grimm flied to Kelly.

Warneke Walks Three.

The only inning in which the Blues failed to get a hit off Warneke was the fifth, the last one in which Lon worked. And in that inning the Blues loaded the bases. Niggeling, Ward and Mosolf walked, but the threat ended when Grimm made a nice galloping catch of Kelly's foul.

The Blues ended their goose egg row in the seventh at the expense of Richmond. Ward walked, went to second on an infield out and scored on Schino's single to left. Schino reached second on a wild pitch, but Kelly flied to Stephenson and Koenig threw out Monahan.

McCarron got his third hit in the ninth, a double, and came home on Stephenson's second double and third hit. The Blues scored one in the ninth on a hit, two passes and a force play.

PITCHING FOES

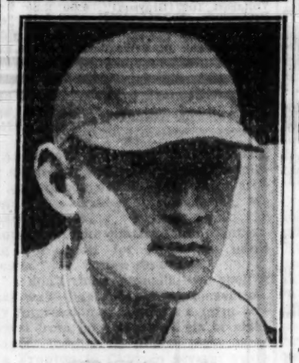

GUY BUSH.

TED LYONS.

Now for Sox

CHICAGO.	Ab	R	H	P	A	KANSAS CITY.	Ab	R	H	P	A
W.H'r'n,2b	4	0	1	1	2	E.Taylor,ss	5	0	1	1	2
Koenig,2b	1	0	0	1	2	Ward,2b	3	2	2	4	2
English,3b	4	1	1	0	0	Grigsby,lf	4	0	0	2	0
Hack,3b	1	0	0	1	2	Mosolf,cf	2	0	0	0	0
Demaree,cf	5	3	1	2	0	Schino,cf	1	0	1	0	0
F.Her'n,rf	1	1	1	0	0	Kelly,rf	5	0	1	4	0
McCar'n,rf	4	3	3	2	0	Mona'n,1b	5	0	1	9	1
Steph'n,lf	5	1	3	3	0	Fread'y,3b	3	0	2	2	3
Grimm,1b	4	0	2	6	1	Brenzel,c	3	0	0	4	1
Hend'k,1b	0	0	0	3	1	Clay,p	1	0	0	0	1
Hartnett,c	4	0	0	2	0	Niggel'g,p	2	0	1	1	0
Z.Taylor,c	1	0	0	1	0						
Jurges,ss	4	0	0	4	3						
Warneke,p	3	1	1	1	1						
Richm'd,p	1	0	0	0	1						
	42	10	13	27	13		34	2	9	27	10

Chicago	303 300 001	10
Kansas City	000 000 101	2

Errors—E. Taylor [2], Treadaway, Brenzel. Runs batted in—F. Herman [2], Grimm [3], McCarron [2], Stephenson [3], Schino. Sacrifice—Stephenson. Two base hits—Grimm, Kelly, English, Warneke, Stephenson [2]. Three base hit — Demaree. Home run — F. Herman. Double plays—Jurges to W. Herman to Grimm, Treadaway to Ward, Hendrick to Jurges to Hendrick. Hits—Clay, 10 in 4 innings; Warneke, 5 in 5. Bases on balls—Warneke, 4; Richmond, 3. Struck out—Warneke, 2; Richmond, 1; Clay, 2; Niggeling, 2. Wild pitch—Richmond. Winning pitcher — Warneke. Losing pitcher — Clay. Passed ball—Z. Taylor. Time—1:55.

PRESENT RULES FOR BASKETBALL SATISFY COACHES

New York, April 7.—(AP)—Basketball leaders from every section of the country reported today that the game is in the most flourishing condition of its history as the annual three day convention of the National Association of Basketball Coaches continued its sessions.

So satisfied did the coaches appear with the rules as they now stand that aside from a movement toward unanimity of interpretation by officials and minor clarification changes there appeared little likelihood of any recommendations for further revision of the code at the coaches' rules committee meeting tomorrow.

Managers of Sox and Cubs to Speak Over Station W-G-N

Lew Fonseca, manager of the Chicago White Sox, will be interviewed by Bob Elson, sports announcer, over THE TRIBUNE radio station W-G-N tonight between 8:30 and 8:45. Tomorrow night Manager Charley Grimm of the Cubs will be heard between 9 and 9:15 o'clock.

HOUSE PASSES NEW YORK RACE BETTING MEASURE

Governor Approves Bill; Now Up to Senate.

Albany, N. Y., April 7.—[Special.]—The legislative program to repeal the laws forbidding betting at horse race tracks in New York state was pushed through the New York assembly this afternoon and now goes to the senate for concurrence.

By a vote of 117 to 17 the lower house of the legislature passed the Wallace bill repealing sections of the penal law forbidding betting. The Pack bill repealing other sections previously had been passed.

The anti-betting law has stood on the statute books of the state since 1908, when it was enacted during the administration of former Gov. Charles Evans Hughes.

Would Impose Tax.

The program had the support of the jockey club and the various racing associations of the state.

A tax of 8 per cent would be imposed by the state on the gross receipts of the race meetings in New York. Of the $500,000 anticipated from this source, $250,000 is allocated to the support of county fairs.

A number of Democrats first opposed the Wallace bill, but then voted for it. They said they had thought it was a village bill.

Lehman Supports Bill.

Gov. Herbert H. Lehman has announced his support of legalized betting at race tracks as a revenue measure.

"I would not object to horse race betting if we could get some revenue from it," the governor was quoted as saying.

The measure gets around the constitutional prohibition of betting by striking out the section of the law which makes betting a misdemeanor and substituting a section permitting the bettor to recover his wagers through civil action.

OHIO GETS RACING.

Columbus, O., April 7.—[Special.]—Horse racing and pari-mutuel betting were legalized today in the state of Ohio when Gov. George White signed the horse racing bill. The tracks will be licensed and a tax will be levied on wagers. Under the act a state commission will govern racing.

SHIRES LEAVES BRAVES; TO SEEK BERTH IN MINORS

Boston, Mass., April 7.—(AP)—Art Shires, first baseman, has quit the Boston Braves according to advices from Manager Bill McKechnie, who made a hasty departure for Boston today when rain washed out the Braves' exhibition game at Newark.

Shires, unable to cope with Baxter Jordan for a regular berth, refused to accept the reduced salary offered him several days ago by President Emil Fuchs. McKechnie reported him as returning to his home in Chicago, where he will try to join a strong minor league club.

Shires came north with high hopes of landing a job with the Philadelphia Nationals, but they were dashed yesterday when Don Hurst quit the holdout ranks and came to terms with Manager Burt Shotton.

Shires injured his leg early last season and was put on the retired list. During his absence the Braves purchased Jordan from Baltimore and an immediate improvement in the team's first base play was noted. During their recent conference Fuchs gave Shires permission to place himself and his status, as far as the Braves are concerned, is that of a free agent.

Bronko Nagurski Wins Mat Bout in 32 Minutes

Des Moines, Ia., April 7.—(AP)—Bronko Nagurski, former Minnesota football star, threw Earl Wampler, Scranton coal miner, in 32:50 of a wrestling match tonight.

THE WINNER—MR. SAVOLDI!

Referee Bob Managoff raises Joe Savoldi's arm as victor over Jim Londos in the wrestling match at the Stadium last night. Londos argued he was not pinned, but the referee declared both of his shoulders had touched the mat. The fall was recorded in 26 minutes 20 seconds. [TRIBUNE Photos.]

Dempsey Gets Permit to Hold Bout on June 8

New York, April 7.—[Special.]—The state athletic commission today granted Jack Dempsey permission to hold the Max Schmeling-Max Baer heavyweight bout June 8, a week later than originally scheduled. At the same time the Garden announced that it would stage the Jack Sharkey-Primo Carnera championship bout at the Long Island bowl, June 15, a week after the Schmeling-Baer contest.

The commission, which earlier in the week adopted a resolution forbidding the Garden and Dempsey to hold their heavyweight bouts less than 20 days apart, deferred taking any action on the date set by the Garden. It was expected, however, that the Garden would be forced to delay the bout until later in the month or the first of July.

In giving Dempsey and Tim Mara, co-promoters, the June 8 date, the commission took away from the Garden a Thursday night date which already had been assigned the institution. Dempsey and Mara had been alloted Wednesday nights for the summer. The Schmeling-Baer fight will be held at the Yankee stadium, Dempsey announced officially.

Secret Marriage of Valparaiso Star Revealed

Valparaiso, Ind., April 7.—[Special.]—Announcement was made today of the secret marriage last July of Dorothy Bay, daughter of L. Clyde Bay, county road supervisor, to Gordon Duffner of Laporte, Ind., star tackle on the Valparaiso university football team.

Tussling around before the unexpected happened. Savoldi applies a wrist lock and Londos is trying his best to break it.

3.2 O. K. for Cardinals; but Home Brew—No, Sir!

Joplin, Mo., April 7.—(AP)—Manager Charles (Gabby) Street will not penalize his St. Louis Cardinals who quench their thirsts in the revived mode at Sportsman's park, St. Louis, after the ball games. "I'm not going to fine a player for drinking something the law says is nonintoxicating," Street explains, "but just let any of them try drinking home brew!"

Armour, Northwestern Game Postponed to May 1

The baseball game scheduled between Northwestern and Armour yesterday was called off because of cold weather. The teams will play the postponed game May 1. Coach Paul Stewart plans to play an interteam game today between the regulars and the scrubs at Roycemore field in Evanston. It will be the only game for the Wildcats before leaving for their spring vacation trip next Thursday.

ON THE SQUARE OR NOT? 6,800 FANS WONDER

Winner Is Surprised at Decision.

BY GEORGE STRICKLER.

The wrestling industry, which for years has not been regarded seriously by the sports public, developed a new mystery before 6,800 at Chicago Stadium last night when Joe Savoldi, former Notre Dame football player, threw Jim Londos, claimant of the world's championship and popularly recognized as the greatest of present day wrestlers, in 26 minutes and 20 seconds.

The surprising outcome brought forth a variety of confusing and conflicting opinions from regular patrons. Many felt that Savoldi had double crossed his opponent. Others felt it was a gambling coup. Not a few predicted there now would be a rematch at Soldiers' field before a larger gate. A few loyal Savoldi supporters claimed he was a better wrestler than Londos. There was no evidence to prove any of these assertions. Wrestling is that way.

Savoldi Breaks Jackknife Hold.

The climax of the match started in the 25th minute when they went to the mat and Londos applied the Japanese jackknife. This hold is a recognized wrestling grip and can be gotten only when the victim is on the floor, although, as Londos explains it, one must get a wrist lock first, flipping the opponent on his back. As the men hit the floor the aggressor grabs the arm inside the elbow, and locks his legs over the bent arm, putting it in a vise. He pulls on the elbow to prevent the opponent from jerking the arm out of the vise formed by the leg scissors.

Writhing in the grasp of the jackknife hold, Savoldi rose up, taking Londos with him, and while the Greek heavyweight clung to his hold, Savoldi stood over him, standing Londos on his head and rolling his shoulders to the mat.

Referee Bob Managoff, once a heavyweight wrestler, tapped Savoldi on the shoulders, the official signal to stop. The men were near the ropes and Savoldi stepped back into a corner, apparently ready to continue, when Londos got up. When Managoff walked over to him to lift his hand in victory, Savoldi appeared to be the most surprised man in the Stadium, unless it was Londos.

Londos got to his feet, stared around the ring to where his manager, Ed White, was mounting the steps to protest, and walked to his corner.

Managoff Leaves Early.

Immediately after Referee Managoff and Savoldi had posed for pictures the referee hurried from the Stadium and rushed away in a taxi. He seemed anxious to get as far away from the scene of combat as possible. Members of the state athletic commission likewise left immediately and were not available for questioning after the sudden and unexpected termination of what was regarded a certain Londos victory. Later Chairman Joe Triner, reached at his home in Oak Park, said the commission would make a thorough investigation and would have a statement to make Monday.

Referee Managoff was a heavyweight wrestler ten years ago. Since then he has refereed windup wrestling bouts here, alternating with Emil Thiry and Walter Evans. When not refereeing Managoff tends his variety store in the vicinity of Milwaukee and Grand avenues. He is an Armenian and is married. He has three children. He is about 36 years old.

The spectators, who paid $11,850, cheered long and loud for Savoldi when it finally dawned on them that he had thrown Jim Londos, the unconquerable.

Claim Title Not at Stake.

Londos and his manager, Ed White, stated after the match that Londos' title was not at stake. The Illinois athletic commission recognizes no heavyweight title claimants, but the National Wrestling association, the sport's controlling group in 18 states, concedes the title to Londos. The match was billed in the Stadium's advance publicity as for the championship.

Londos claimed that he was not on his shoulders, and that there was no count, as required by the rules. According to the rules, one must be held down for three seconds.

White will present a protest to the commission tomorrow.

It was the first time in four years that Londos had been beaten. In the last three years only three men, Jim McMillen, Ray Steele, and George Zaharias had thrown him. In each case, however, it occurred in a two out of three fall match and Londos always won the match.

It seemed to have been no secret among the sporting crowd that Londos was going to be thrown, but the wise ones were silent until after Savoldi actually achieved his victory. All who professed to have had advance information said they had ignored the tip because such rumors are always prevalent before a Londos match.

McMillen Throws Zaharias.

Results of the preliminary matches:

Jim McMillen, 220, Chicago, threw George Zaharias, 235, Pueblo, Colo., with a crotch hold in 20:28.

Joe Stecher, 226, Dodge, Neb., threw Lou Jennings, 212, Seattle, Wash., with a body scissors in 12:32.

Gino Garibaldi, 215, Italy, threw Tom Marvin, 202, Oklahoma, with a cross body hold in 16:40.

Abie Coleman, 205, Los Angeles, threw John Kalta, 240, Toronto, with a flying tackle in 13:55.

2 DERBY HOPES RACE TODAY ON LEXINGTON CARD

Kentucky Track Opens Two Week Program.

Lexington, Ky., April 7.—(AP)—Racing returns to Kentucky tomorrow with the Lexington meeting at the century old Kentucky association track, which will continue for two weeks with eight races daily.

Only two Kentucky Derby eligibles were entered on the opening day card. Red Roamer, nominee of the Lebus brothers, will match strides with a band of older horses in the day's feature, the Ben Ali handicap, a $1,000 purse for three year olds and upward over the Futurity course.

Long John in Eighth Race.

Long John, a gelding nominated for the Kentucky Derby by the Floyd brothers, is entered in the eighth race, a claiming affair for a $400 purse at ⅝ mile and 70 yards. Other nominees for the $50,000 stake to be raced at Churchill Downs, May 6, are in training here and will see action during the Lexington meeting.

Almost 1,000 horses are in Lexington for the meeting, far more than the capacity of the association track's stables. The overflow is being quartered at the trotting track and at horse auction barns in the city. Still others will be vanned from nearby thoroughbred farms and from Louisville for races later in the meeting.

Two Races for 2 Year Olds.

Two races for two year olds at four furlongs are on tomorrow's program in addition to the events for older horses.

PRINCESS VAL WINS TANFORAN FEATURE AT 20-1

San Bruno, Cal., April 7.—(AP)—Princess Val, a 20 to 1 shot, raced to victory in the San Leandro purse, feature race at Tanforan track today. Jockey Glen Smith closed Princess Val with a drive to win going away. The victor is from the stable of Mrs. A. K. West.

Time for the A. B. Spreckels course, 170 feet less than six furlongs, was 1:12 2-5. Half Saint was second and Nahunta third. Princess Val paid $43.60, $15, and $6.60.

ITALY DEPOSES BAIGUERA; GIVES CARNERA TITLE

ROME, April 7.—(AP)—The Italian Boxing federation conferred the heavyweight championship of Italy upon Primo Carnera today after deposing Innocente Baiguera, who now is in the United States, for fighting there without permission of the federation.

It was explained that the title was given to Carnera to allow him to oppose Jack Sharkey for the world's championship this summer. Carnera, in accepting the honor, promised to do his utmost to bring Italy its first world championship.

HIGH SCHOOL MAT MEET OPENS AT BARTLETT GYM

The University of Chicago high school wrestling championship tournament was opened at Bartlett gymnasium last night. Tilden Tech, winner of the Chicago High School league wrestling championship last week, is among the schools entered.

The semi-final and final matches are to be held tonight. Summaries:

QUALIFIERS.

100 POUND CLASS—Puregar [Lindblom], O'Neill [Tilden], Pope [Crane], Wilz [Morgan Park].

108 POUND CLASS—Macaluso [Crane], Antoneci [Lindblom], Cullembine [Calumet], Roman [Tilden].

SMITTY—THE INFANT-RY

Odds and Jockeys at Lexington

FIRST RACE—Futurity course, 4 year olds and up:

Horse.	Wt.	Jockey.	Odds.
Uncle Matt	110	Westrope	3-1
Vonnie	114	Deprema	4-1
Toltec	114	McCray	15-1
Lonell	111	Reeves	5-2
Lullaby II.	111	Yerrat	5-1
Sally Irene	109	Hooper	6-1
One Long Hop	114	McCray	10-1
Bill Lutz	109	J.Dupuy	8-1
Lady Jay	109	South	12-1
Magma Mater	106	McFarlue	20-1
Young Bill	114	M. Dupuy	20-1
Prince Farthing	114	Fowler	15-1

Different. 115: Hoosier Prince, 109: Henry Curry, 114; Lord Dean, 109; Beighburn, 114; Flying Silk, 109; Black West, 114; Kay Frances, 109.

SECOND RACE—Four furlongs; special weights, 2 year olds:

Red Riot	116	Porter	
Pennecote	116	No boy	
Wilma Eheman	116	Hardy	
Bonny Dear	116	Hardy	
Lady Justice	116	Gooler	
Chagrin	116	No boy	
Lusty	116	Fowler	
Chardie	116	No boy	
Gracious Lady	116	Arnold	
Adder	116	Parke	
Modern Lash	116	McCrossen	
Convention	116	No boy	
Lady Hockberger	116	Yerrot	
Fill	116	Arnold	
Amscray	116	Fronk	
Sweet Romance	116	Pool	
Rita Marie	116	Pool	
Gold Baby	116	No boy	
Panorama	116	Fronk	
My Goal	116	M. Dupuy	

THIRD RACE—Mile and 70 yards, 4 year olds and up:

Jolly Pilot	108	Parke	4-1
Ricciardo	108	Dickson	3-1
Thistle Ace	113	Fischer	15-1
Seth's Ballot	108	No boy	2-1
Drastic Water	108	No boy	8-1
Vesee	113	Potts	6-1
Marion Ormont	103	Ruder	15-1
Waiting Maid	103	Hendrick	20-1
Arrow	113	McCoy	20-1
Our Grief	108	Tilden	10-1
Prince Mexican	113	Fowler	12-1
Transmit	103	Marshio	20-1

Spotless Time, 113; Double O., 113; Junior C., 108; Tight Rope, 108.

FOURTH RACE—Four furlongs, 2 year olds:

Her Hero	118	Horvath	7-5
Star Ballot	115	Dupuy	5-2
Paper Profits	112	Porter	4-1
Rego	115	H. W. Fischer	3-1
Pat Grand	112	Anderson	10-1
Little Valley	112	No boy	15-1
Monty M.	112	No boy	15-1

FIFTH RACE—Futurity course, allowances, 3 year olds:

Nituma	112	W. Garner	3-1
Timorous	115	No boy	2-1
Little Connelly	113	No boy	8-1
Babiola	112	Lewis	3-1
Patsyette	112	Potts	5-1
June G.	112	Reeves	10-1
Bright Bubble	109	Hardy	15-1
Ann What	109	Hardy	20-1
Warble	109	Finnerty	15-1
Step Pretty	109	Kefover	20-1

SIXTH RACE—Futurity course, handicap, 3 year olds and up:

Dr. Freeland	115	Parke	10-1
Don Romiro	107	Lewis	8-1
Gold Step	120	No boy	5-2
Parnell Bound	120	South	4-1
Sun Memory	110	Martin	6-1
Ridge Wise	98	Montgomery	10-1
Cee Tee	109	Horvath	8-1
Blackmock	102	Porter	5-2
Noelwood	105	No boy	15-1
Plumage	107	Gardner	8-1
Red Roamer	110	Westrope	12-1
Jacob's Ladder	100	Westrope	15-1
Our Cherycote	105	Hardy	20-1

Gold Step and Blackmock Mrs. S. H. Fairbank entry.

SEVENTH RACE—Mile and 70 yards, 4 year olds and up:

Wood River	113	Magner	5-2
Trotwood	113	No boy	20-1
Pacheco	113	No boy	8-1
Imelda	102	No boy	4-1
Last Attempt	113	Pichon	6-1
Deserve	109	Martin	6-1
Mrs. Foster	103	Ruder	5-1
Pretty Penny	103	Westrope	10-1
Gay Bird	108	No boy	20-1
Sedgie	108	Hendrick	15-1
Hunting Lad	108	No boy	20-1
Lady Wean	103	Weeks	10-1

Fair Manna, 108; Quick Sale, 108; Vonair, 113.

EIGHTH RACE—Mile and 70 yards, 3 year olds:

Sweeprush	110	No boy	5-2
Lezev	105	McTague	12-1
Dudiodo	105	No boy	8-1
Thistle Wise	110	No boy	5-1
Ruckus	110	Tilden	5-1
Next Call	105	G. Elston	6-1
Dreamy Belle	105	Hooper	4-1
Baggataway	110	Magner	15-1
Our Pride	105	McCoy	20-1
Long John	110	No boy	10-1
Romac	110	No boy	20-1
Transfix	105	No boy	15-1

Troford, 110; Princess Octa, 105; Done For, 110; Madam B. G., 105.

TODAY'S SELECTIONS

TANFORAN.

1—Wirt, Del Welles, Sun Roman.
2—Bootiop, Rahway, Choice Caller.
3—Dunes, Brown Bank, Sam Gilmore.
4—Snorky, Linden Tree, Love Apple.
5—Loversall, Old Depot, Joe Flores.
6—The Whip, Montanaro, Tommie Kirnan.
7—Zevar, Porternesia, White Collar.
8—WIZARDRY, Golden Colna, Zinn.

LEXINGTON.

1—Uncle Matt, Vonnie, Toltec.
2—No selections.
3—JOLLY PILOT, Ricciardo, Thistle Ace.
4—Her Hero, Star Ballot, Paper Profits.
5—Nituma, Timorous, Little Connelly.
6—Dr. Freeland, Don Romiro, Gold Step.
7—Wood River, Trotwood, Pacheco.
8—Sweeprush, Lezev, Dodiodo.

43 HORSES STILL ELIGIBLE FOR 65TH BELMONT STAKES

New York, April 7.—[Special.]—A total of forty-three thoroughbreds remain eligible for the 65th running of the historic Belmont stakes, championship event for 3 year olds which will be renewed the latter part of the spring meeting at Belmont Park, according to an announcement today from Racing Secretary Victor Schaumburg. He estimates that with eight starters the race will have a gross value of $63,000.

The Belmont was the richest race in the world for 3 year olds until the Arlington classic was inaugurated a few years ago. With the prospect of a reduction in the value of the Arlington classic to be run next July the local race may again become the richest test. It is at a mile and a half and first was run in 1867.

Dunlap Wins North-South Golf, 7 and 5

Pinehurst, N. C., April 7.—[Special.]—George T. Dunlap Jr., member of the United States Walker cup team, won the annual north and south amateur golf championship by defeating Jack Toomer, Florida champion, 7 and 5, in the final 36 hole round this afternoon.

Dunlap, former captain of the Princeton university golf squad and twice winner of the intercollegiate title, finished the first 18 hole round with a lead of four up. He picked up three more holes in the afternoon round and the match ended on the 31st green.

Accurate putting again brought Dunlap victory. He was medalist in the qualifying round and tied the course record of 64 in the quarter-finals.

Dunlap took the lead at the start, scoring pars on the first two holes, while Toomer three putted on each green. Dunlap went three up when he won the seventh. The 11th, 12th, and 13th holes went to Dunlap. Toomer scored a birdie three on the 14th and also won the 15th, but Dunlap took the 17th. The morning round ended with Toomer winning the 18th.

In the afternoon round Dunlap won the 21st and 22d holes to go 6 up. The match was prolonged when Toomer sank a 12 foot putt to win the 30th, but a par four on the 31st gave Dunlap the hole and victory.

Judge Reserves Decision in $50,000 Arizmendi Suit

Los Angeles, Cal., April 7.—(AP)—After final arguments today Superior Judge Charles Haas took under advisement the $50,000 suit of Miss Frances Armenta, 17, against Alberto [Baby] Arizmendi, Mexican bantamweight boxer. She charges he betrayed her under promise of marriage and is the father of her six weeks old son. Judge Haas said he probably will decide the case next Friday.

NEWS FROM THE RACE TRACKS

TANFORAN ENTRIES.

FIRST RACE—Purse $400, claiming, 3 year olds and up, Spreckles course [170 feet less than six furlongs]:

*Eleanora M.	103	*Betfandet	112	
*Fly Ace	112	*Del Welles	112	
*Tiverton	98	*Wise Marie	107	
Old Times	117	Wirt	117	
Phil K.	117	Sun Roman	117	
Ruffian	117			

SECOND RACE—Purse $400, claiming, 3 year olds and up, Spreckles course:

*Brown Master	112	Spindle	108
*Sen Ruben	112	Beautiful Bells	103
*Rahway	112	Suva, Alta	117
*Annie Ormont	98	Sage Fanny	98
*John Cavanaugh	112	*Bootiop	112
*Choice Caller	107		

THIRD RACE—Purse $500, claiming, 4 year olds and up, Spreckles course:

*Vera Crofton	105	*Miss Sage	105
*Westire	110	Sam Gilmore	115
Nanice	110	Mark Anthony	115
Obsont	115	Hit the Deck	110
*Sophist	110	*King Caress	110
*Dunes	110	*Brown Bank	110

FOURTH RACE—Purse $500, claiming, 3 year olds, Spreckles course:

*Hidden Gold	99	*Love Apple	99
*Linden Tree	104	Book Bard	113
*High Shot	108	*Snorky	104
Manitobian	109		

FIFTH RACE—Purse $1,000, claiming, 3 year olds and up, handicap, 1⅛ miles:

Old Depot	103	Jim Dandy	97
Bahamas	117	Prince Pear	106
Joe Flores	108	Loversall	102
*Lemon Hills	105	Mad Pursuit	108

L. Bartelstein entry.

SIXTH RACE—Purse $500, claiming, 3 year olds and up, mile and 70 yards:

*Prom Girl	94	*Luke Jr.	108
*Tommy Kirnan	108	*The Whip	110
*Leyland	108	Montanaro	113
Clolwald	115	*Lutie Schuster	101
*Bellarion	108	My Own Lad	113

SEVENTH RACE—Purse $500, claiming, 3 year olds and up, 1⅛ miles:

*White Collar	108	*Belgian Lass	106
*Southard	100	*Bonhonest	95
Zevar	113	*Porternesia	108

EIGHTH RACE—Purse $400, claiming, 3 year olds and up, mile and 70 yards:

*Kislav	111	Golden Colna	116
*Wizardry	111	Washington Rose	111
*Locket	106	*Zinn	111
*Intruder	111		

Weather clear; track fast.

TANFORAN RESULTS.

FIRST RACE—Purse $500, claiming, 2 year olds, 4 furlongs:

Hourless Wonder, 112 [Wright]	23.80	9.00	4.40
Gold Clasp, 110 [Flynn]		4.40	3.40
Aloching, 115 [Longden]			7.40

Time, :48 4-5. Carmel, Nojoqui, Speedy George, Morsure, Pickard, and Rain Star ran.

SECOND RACE—Purse $400, claiming, 3 year olds and up, Spreckels course:

Gilding Star, 116 [Pollard]	4.40	2.40	2.40
Lakeland, 116 [Smith]		2.60	2.80
Brown Master, 111 [Simons]			3.40

Time, 1:12. Mary J. McNeil, Chatwink, Old Hillside, Charming Lady, My Posta, Kalapoui, and Mallw ran.

THIRD RACE—Purse $400, claiming, 3 year olds and up, Spreckels course:

Breakaway, 111 [Smith]	7.60	4.40	3.40
Bright Comet, 106 [Scott]		5.20	4.20
Salinas, 98 [McCune]			5.20

Time, 1:11. Mary Mede, Irish Peer, Yogano, Locket, Before, Fourteen Sixty, and Reddy Fox ran.

FOURTH RACE—Purse $500, claiming, 3 year olds and up, Spreckles course:

Witeon, 113 [Saunders]	5.80	3.60	3.00
Royal Carlaris, 115 [Simmons]		4.20	2.80
Wee Drop, 115 [Wright]			3.20

Time, 1:11 3-5. Runrows, Hand to Hand, and Terry Hill ran.

FIFTH RACE—Purse $500, claiming, 3 year olds, Spreckles course:

Princess Val, 104 [Smith]	43.60	15.00	6.60
Half Saint, 102 [Saunders]		7.20	4.20
Mahunta, 102 [Wright]			3.60

Time, 1:12 2-5. Principality, Custodian, Miss Timidity, Nanpus, and Maline ran.

SIXTH RACE—Purse $500, claiming, 3 year olds and up, 1 1-16 miles:

The Whip, 111 [McCune]	4.80	3.40	3.20
Arzie Star, 111 [Wright]		6.40	2.80
Speedy Al, 111 [Springer]			2.80

Time, 1:47. Voluntary, Booster Twist, Bright Outlook, and Sir Dean ran.

SEVENTH RACE—Purse $400, claiming, 4 year olds and up, 1 mile and 70 yards:

Nihil, 112 [Smith]	8.80	4.20	2.80
Quetor, 112 [Wright]			2.80
Iridi, 112 [Orecchia]			2.80

Time, 1:45 4-5. Shock, Ritter, Accordance, Mary Bans, Heroakra, and Chicarunea ran.

EIGHTH RACE—Purse $400, claiming, 4 year olds and up, 1 mile and 70 yards:

Voltacast, 102 [Grayson]	4.00	2.80	2.40
DeJardines, 102 [Simons]		9.40	6.80
Rufe, 102 [Springer]			5.20

Time, 1:47. Referee, Boomer Hills, Jim's Dream, Frank D., Serra, and Zinn ran.

Fight Decisions

At Pittsburgh, Pa.—Frank Novak beat Jack Pallat [10]; Tiger Joe Randall stopped Danny Devlin [7]; Frankie Edgren beat Joe Doktor [10]; Curley Klaas beat Mike Mitchell [5].

DANIEL LAMONT SIGNS TO COACH ST. RITA ELEVEN

Former Loyola Chief Also Will Practice Law.

Daniel Lamont, former Loyola university head football coach and last year assistant to Jimmy Phelan at the University of Washington, has been signed to coach the St. Rita High school eleven of the Chicago Catholic High School league. Lamont began his new duties yesterday when 45 players reported for spring practice on the south side field.

Lamont gave up his post at the coast university to reside in Chicago. He attended Loyola university law school and was graduated in 1927. Lamont passed his bar examination last week and intends to practice law in addition to coaching the prep team.

Captain of 1926 Team.

After playing in the Loyola back field during the seasons of 1924 and 1925, Lamont was chosen to captain the 1926 squad. He assisted Roger Kiley in 1927 while attending law school. The following year Lamont was appointed head coach, Kiley subsequently going to Alabama Poly.

Lamont coached Loyola again in 1929, winning six games and tieing in two out of a nine game schedule. Immediately after the 1929 season Loyola dropped football from its schedule and Lamont went to the University of Washington.

Succeeds Father Donovan.

Lamont succeeds Father Donovan as St. Rita coach. The terms of his contract were not revealed by the Rev. W. R. Kirk, O. S. A., St. Rita athletic director. St. Rita last year lost to Mount Carmel in the south section title game. There are eight games on the 1933 St. Rita schedule.

"The signing of Lamont has boosted our hopes of winning the Catholic league championship," Father Kirk said. "We have very good material this year and I believe we will have a strong squad on the field next fall."

Casey Cards 75 to Lead Tourney at French Lick

French Lick, Ind., April 7.—[Special.]—J. Douglas Casey of Riverside Golf club topped a field of both quantity and quality in the first round of the second annual Mid-West medal play tournament over the French Lick Springs course today.

Par for the 6,490 yard course is 36—36—72 and Casey reported with 40—35—75. George Dawson of Glen Oak had 38—38—76 for second place, one stroke ahead of Chick Evans, the present champion, who had 37—40—77. Phil Talbot of Bloomington, Ind., tied Evans at 77. Jack Dazey of St. Louis also had 77. Other leading scores were:

Gus Novotny, Edgewood Valley	78
John Lehman, Olympia Fields	80
Jack Westland, Sunset Ridge	80
Russell Martin, Flossmoor	80
John Van Nortwick, Chicago	81
Alden B. Swift, Glen View	81
John H. Morrell, Glen Oak	81
Jack Wolf, St. Louis	82
E. O. Schildberg, North Shore	83
John D. Ames, Glen View	83
John Hackett, Glen Oak	84
R. L. Lasater, Westmoreland	84
D. H. Tweedie, Glen Oak	84
A. B. Sweet, Ridgemoor	84

A chilly wind hampered the early starters. The best scores were turned in in the afternoon when the wind was lighter and the air a trifle warmer. Despite rain on the preceding day the course was comparatively dry. There were 150 starters.

College Baseball

Illinois Wesleyan, 4; Wisconsin, 3.
Chicago, 8; Wheaton, 4.
Kansas State, 8; Haskell, 4.

Crosby Square
Authentic Fashions

exact duplicates of British custom shoes
$5

British blue-blood, British brawn . . quality comparable to standard $8 shoes

8TH FLOOR

MAURICE L ROTHSCHILD
State at Jackson

$2,500 IN CASH PRIZES

for solving SEALS OF THE STATES IN CROSSWORDS

SOLVE THE PUZZLE AND NAME THE STATE.

THE SEAL OF A STATE APPEARS IN EACH PUZZLE.

A new puzzle appears each day in the Daily Tribune. Hold all puzzles until you have the complete set of 48. Then send them in. For rules and previous puzzles get back copies from your newsdealer or the Tribune.

TUNE IN W-G-N Sunday at 7:15 P. M.

for dramatization of the State whose seal will appear in the puzzle in Monday's Chicago Daily Tribune.

No. 42—CHICAGO TRIBUNE'S "SEALS OF STATES"

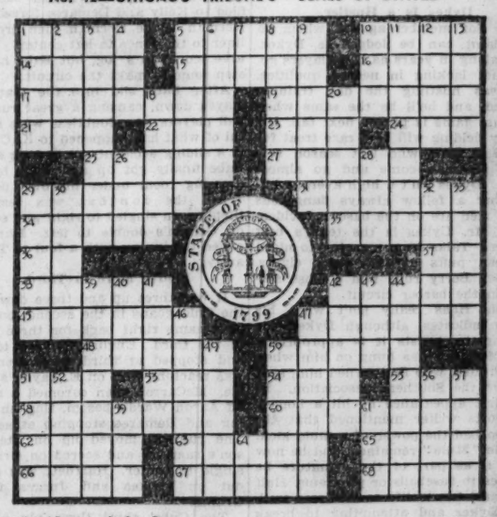

The Name of the State Whose Seal Appears Here Is:_____
(Write Name of State Here)

HORIZONTAL

1. Lie in warmth
5. Positive terminal
10. Cheese
14. Reverberate
15. Vehicle
16. Unusual
17. Mental process
19. Name of state whose seal is pictured
21. Weight of India
22. Long, narrow inlet
23. Woman's title
24. Weapon (slang)
25. Quaver
27. Lively
29. Make
31. Wants
34. Searches
35. Dressing for bows
36. Land measure
37. Negative
38. Military title
42. One who domesticates
45. More than one
47. Characterized by evil intent
48. Commence
50. Part of a watch
51. Food
53. Greek letter
54. Employ
55. Branch of the Tai race
58. Joins
60. Singing cheerfully
62. Playing cards
63. Tardier
65. Distant
66. Thrive
67. Run off
68. Centrifugal inflorescence (bot.)

VERTICAL

1. Wagers
2. Hurt
3. Cut off
4. South African fig marigold
5. For a time
6. Pertaining to one's birth
7. Giant king of Bashan
8. Doctrine
9. Strength
10. Be wrong
11. Knives
12. Operatic solo
13. Flesh
18. Coarsly ground grain
20. Willow
26. Rodent
28. Same as 55 horizontal
29. Bite upon
30. Pertaining to the country
32. Baseball teams
33. Breathing sound
39. Season of joy
40. Native metal
41. Storms
42. Wiping cloth
43. Beverage
44. Appease
46. Small
47. Wish
49. Pertaining to a head organ
50. A drink
51. Fuel of British Isles
52. Single time
56. Timber tree of Philippines
57. Giant
59. Doctrine
61. Customary payment (Old Eng. law)
64. Preposition

THE NEXT CROSSWORD PUZZLE WILL APPEAR IN MONDAY'S TRIBUNE

© 1933, Chicago Tribune

BISHOP'S STADIUM $3.50

The price is only $3.50—a very, very low price for a hat of this distinguished quality. You have your choice of colors—tan, green, grey or the attractive new Dyke Brown—in this smart off-the-face snapped brim.

A HAT FOR EVERY HEAD - A PRICE FOR EVERY PURSE

$3.50 $5 $8

Since 1860
A. Bishop & Co.
Men's Hats & Furnishings Furs, Lingerie, & Hose
RANDOLPH AT WABASH . . . SO. EAST CORNER

For Fully-Aged Beer
PHONE Blatz

HERE is the beer you've been waiting for! Blatz Old Heidelberg—brewed under the formula of a famous, old German beer—made with all the skill that comes of more than 80 years' experience in the manufacture of finest quality malt beverages.

Now it is ready and waiting for you—Blatz Old Heidelberg—fully aged to bring out what you like best in real beer.

What rich, full flavor—how smooth and mellow—how satisfying—That's Blatz Old Heidelberg Beer!

BLATZ BREWING COMPANY (Established 1851) MILWAUKEE

Chicago Branches:
North Side—1500 Holt Street
South Side—3900 So. Union Ave.
Phone BRUnswick 3600

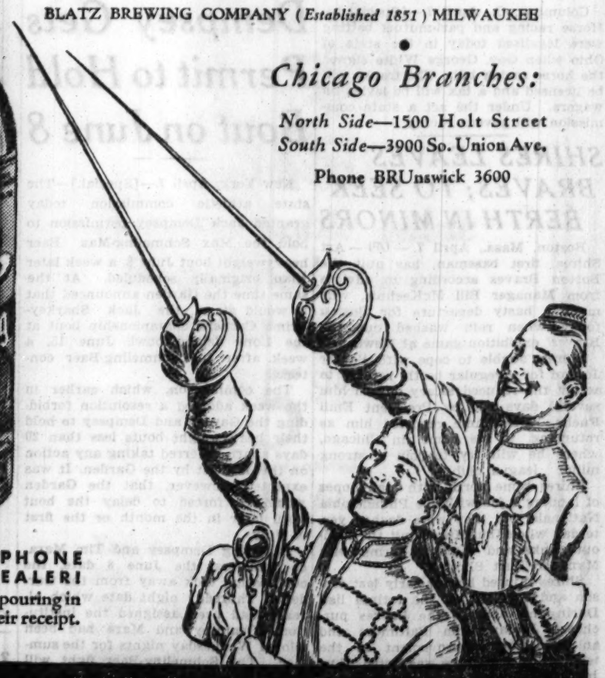

ORDER AT ONCE! PHONE YOUR NEAREST DEALER!
Thousands of rush orders are pouring in—must be filled in order of their receipt.

3308

Blatz Old Heidelberg Fully-Aged BEER

SCHULTE SPOILS DODGER DRIVES; SENATORS WIN

Ex-Brown Has Field Day in 4 to 1 Victory.

Washington, April 7.—[Special.]—The pitching of Alvin Crowder, backed up by the circus catching of Fred Schulte and Heine Manush in the Washington outfield, proved obstacles the Brooklyn Dodgers could not overcome today and they went down to their fourth straight defeat, 4 to 1, at the hands of the Senators.

Schulte, who came here from the Browns in last winter's trade that brought Goose Goslin back, made three one hand catches reminiscent of some of the performances of Jigger Statz. He robbed Wright and Frederick of triples and deprived Frederick of a single with his third spectacular play.

Heine Manush backed into the left field wall to catch a potential double from Joe Stripp's bat in the sixth inning.

The Senators collected four triples and three doubles off the combined deliveries of Ray Benge and Van Mungo, Joe Kuhel leading the attack with two of the triples and a single in four times up.

Brooklyn	000	010	000	1	7	0
Washington	100	120	00*	4	10	1

Batteries—Benge, Mungo and Sukeforth; Crowder and Sewell.

YANKEES, 6; SAINTS, 3.

Indianapolis, Ind., April 7.—[Special.]—Playing in frigid weather, the Yankees, with Babe Ruth dong part time duty, brought their exhibition road tour to a close today by defeating the St. Paul Saints, 6 to 3. Barely 200 sat huddled in the spacious stands of Perry stadium, which set something of a record, for it was probably one of the smallest crowds to see the Yanks perform in more than a decade.

Fred Walker, substituting for Earl Combs, again demonstrated he can understudy for most anybody in the Yankee outfield. Warming up on a double down the left field line, he next walloped a homer over the right field wall and concluded with a line single.

The Saints, with Myles Thomas on the mound, offered stout resistance for a time, clipping Russell Van Atta for two runs in the second.

St. Paul	020	010	000	3	8	1
New York	021	300	00*	6	13	1

Batteries—Thomas, Garland and Fenner, Guilliano; Van Atta, Deshong and Dickey, Jorgens.

GIANTS, 17; TIGERS, 7.

Norfolk, Va., April 7.—[Special.]—The New York Giants snowed the Detroit Tigers under a 17 to 7 defeat before a crowd of 2,500 today. Bill Terry's boys tonight headed for New York and the Polo grounds for their two closing interleague clashes with Detroit before opening the season in Boston Wednesday. Manager Terry is hopeful that he can get pitching which will balance the strength in other departments of his squad.

The Giants' victory today was their second in as many days over the Tigers, and squared the series between the two teams at four all. It was their 19th triumph in 28 games played since the training campaign started on the coast seven weeks ago, and of these an even dozen have been scored against major league clubs.

New York	104	021	045	17	23	0
Detroit	100	001	401	7	15	1

Batteries—Schumacher and Richards; Herring, Wyatt and Reiber, Desautels.

INDIANS WIN, 5 TO 2.

Birmingham, Ala., April 7.—(AP)—Earl Averill contributed a home run and Chalmers Cissell rapped out four singles in four times at bat as the Cleveland Indians defeated Birmingham, 5 to 2, today. Weintraub, Baron outfielder, also hit a homer.

Clint Brown, who may pitch the Indians' league opener, hurled the first five innings and held the Barons scoreless. Score:

Cleveland	310	001	000	5	9	1
Birmingham	000	001	010	2	8	1

Batteries—Brown, Harder and Spencer, Pytlak; Touchstone, Walkup and Berres, Atwood.

PIRATES TRIUMPH, 4-0.

Oklahoma City, Okla., April 7.—The Pittsburgh Pirates, held scoreless until two men were out in their half of the ninth, suddenly came to life today to defeat the Oklahoma City Texas leaguers, 4 to 0.

Vernon Kennedy walked Suhr at this point and Vaughan slashed a triple into right field. Piet's single and Finney's homer clinched the game. Score:

Pittsburgh [N.L.]	000	000	004	4	8	1
Okla. City [T.L.]	000	000	000	0	7	1

Batteries—French, Swift and Finney; Benton, Matuzak, Kennedy, and Tesmer.

EASTMAN PULLS LEG MUSCLE; MAY BE OUT 2 WEEKS

Stanford University, Cal., April 7.—(AP)—Ben Eastman of Stanford, world quarter mile record holder, pulled a muscle in his left leg today during an intra-team meet and may be lost to competition for both the California track meet a week from Saturday and the Southern California classic April 22. He was taken to the Palo Alto hospital for examination.

Eastman suffered the injury during a quarter mile run. He was off to a poor start and at the fifty yard mark did not have his usual long lead. As a result he started to bear down and suddenly developed the injury in a severe cramp.

Rain Postpones Argentina, Chile Davis Cup Play

[Chicago Tribune Press Service.]

BUENOS AIRES, April 7.—The South American zone Davis Cup finals between Chile and Argentina were postponed because of rain today. Chile last week entered the final round by defeating Uruguay.

PICKWICK GOLF CLUB
GLENVIEW, ILLINOIS
Both courses in excellent condition. Our drainage system eliminates all surface water.

MOON MULLINS—HARD TO BELIEVE

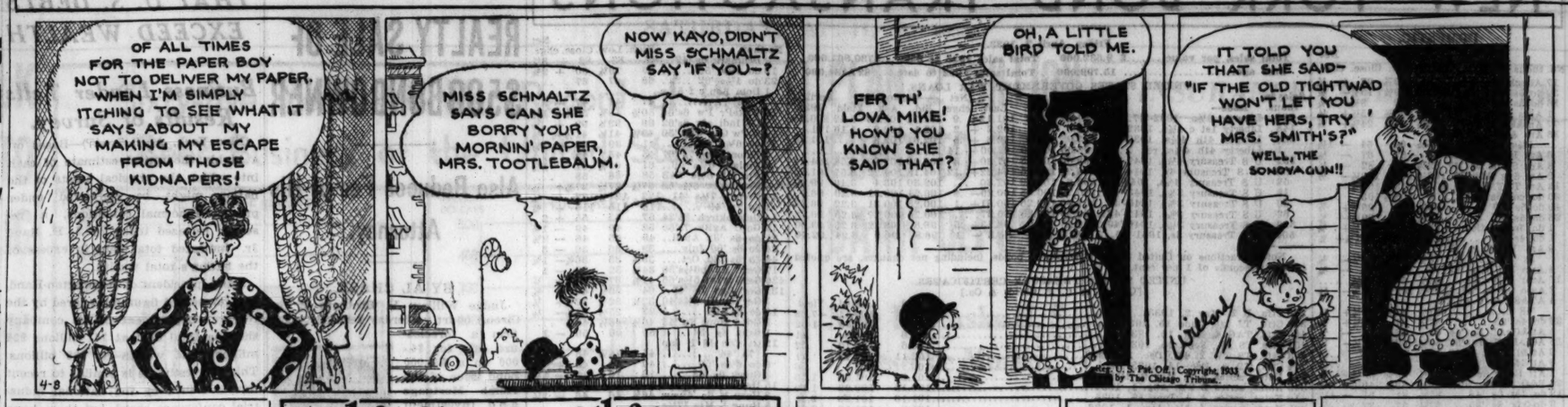

Loughran and Gastanaga to Meet April 21

Tommy Loughran, Philadelphia heavyweight, and Izzy Gastanaga were matched yesterday for a 10 round bout at the Chicago Stadium on April 21. Another will bring together Otto Von Porat, Norwegian heavyweight, and Hans Birkie of New York. Two matches at eight rounds and one at six will complete the card. The Stadium also signed King Levinsky and Charley Retzlaff, rival heavyweights, to meet in a 10 round contest on May 5.

Tony Canzoneri, lightweight champion, and his manager, Sam Goldman, are due here on April 20 to sign for a title bout against Barney Ross at Wrigley field, June 22. Both the Chicago Stadium Operating company and Jim Mullen, veteran Chicago promoter, claim they have a verbal contract for Canzoneri's services.

Barney Ross started workouts yesterday for a tune-up bout with Santiago Zorilla at Davenport, Ia., on April 20. . . . The West Englewood Athletic club has been granted permission to present weekly shows by the Central A. A. U. boxing committee. . . . Frank Ketter has been suspended from the C. Y. O. for six months. . . . Dick Daniels, Cleveland, O., heavyweight, last night received an offer of $2,000 to face Lee Ramage at Los Angeles on April 25.

Max Baer boxed two rounds with Ed Wills yesterday at Kid Howard's gymnasium in preparation for his 15 round match against Max Schmeling at New York in June. Baer expects to go to New York Sunday night. . . . Jack King, Hot Springs, Ark., welterweight, has been placed under the management of Sam Pian and Art Winch. . . . Andy Divodi, New York welterweight, is to leave Chicago for Pittsburgh tomorrow. He boxes Teddy Yarosz there Monday. . . . Harry Dublinsky, west side lightweight, has returned from Tomahawk, Wis., where he rested for several days. . . . Solly Dukelsky, stablemate of Dublinsky, is seeking a third match with Johnny Phagan. He held Phagan to a draw and then defeated him in their previous bouts.

Seven contests, one at eight rounds, one at six, two at five and three at four rounds, will comprise the program at the Cicero stadium next Friday. Johnny Phagan and Jackie Purvis are to clash in the eight round windup. The six round semi-final will bring together Kid Irish and Jackie Stewart. Other bouts follow: Jerry Crano vs. K. O. White, Jack Moran vs. Bob Groshek, Hershie Wilson vs. Johnny Terry, Jimmy Eliopoulos vs. Bobby O'Dowd, and Walter Madey vs. Bob Stone.

Northwestern university boxers will meet a team representing St. Philip High school at St. Philip gymnasium, 3151 Jackson boulevard, Tuesday night. Ten contests will be held. Members of Northwestern's team include, Angilotti, Gignilliat, and Ginsberg. They will face Garvey, Palladino and Kenneally of St. Philip, respectively.

BILL TO INCREASE N.Y. RING REVENUE GOES TO LEHMAN

Albany, N. Y., April 7.—(AP)—The O'Brien boxing bill, born during the public criticism of the Walker boxing law occasioned by the death of Ernie Schaaf after a bout with Primo Carnera, was passed by the assembly today and sent to Gov. Lehman.

The plan of the sponsor, Senator Duncan T. O'Brien, New York Democrat, is to keep boxing and wrestling on a high plane by increasing license fees and club payments to the state. The bill increases the state's portion of gate receipts from boxing and wrestling shows from 5 per cent to 10 per cent.

Angels Trade Baecht to Millers for McMullen

Los Angeles, Cal., April 7.—(AP)—Ed Baecht, big right handed pitcher, was traded by Los Angeles of the Pacific Coast league to Minneapolis of the American association today for Hughie McMullen, catcher. No cash was involved. Baecht, who went up to the Chicago Cubs two years ago, returned last spring to win 12 and lose 14 games for the Angels.

In the WAKE of the NEWS

TROPICAL PARK.

FORT LAUDERDALE, Fla., April 7—Tropical Park at Coral Gables concluded an 18 day race meeting, proceeds of the final day going to charity, on Saturday. It followed 45 days at Hialeah as the tag end of the winter tourist season. Dates allotted were so poor the management questioned the advisability of even opening, after all the bank holidays and disturbance, but finally decided to go ahead and take its expected loss, partly in order to keep faith with horse owners.

The meeting was just another indication of Florida's strange financial vitality in this winter of depression. The track showed an actual operating profit, but not enough in its limited period of racing to absorb the charges of maintenance and depreciation for 12 months. Frank Bruen and his associate, Bill Dwyer, however, were more than satisfied with the result under the conditions. Attendance averaged 6,000, transportation possible only by auto or motor bus. The average handle exceeded $140,000, increasing steadily after the bank moratorium.

Anent our prediction that quinelas, or quinellas, which we have previously explained, will be offered at Chicago race tracks this summer, we asked Manager Bruen what he thought of the matter, first continuing our quest for what the name means. Mr. Bruen replied:

"I don't think quinella—we spell it that way—has any betting derivation. My impression is that it's a term borrowed from jai alai where six or eight players indulge in singles play, as at the Fronton in Chicago several years ago. Some clever chap adopted the name, because of its catchy sound, for the dog tracks where quinellas have prevailed for some time.

"I think quinellas would prove extremely popular at the Chicago tracks, but not for every race, lest the public grow tired of them. We offered two quinellas a day and a daily double at the Tropical Park meeting. That plan has pleased the public and we feel it has benefited the track, as well, by increasing the play.

"With an average handle of about $140,000, after a bad start due to the bank moratorium, our quinella and daily double play was about $11,000 a day, with $4,000 on the double and $3,500 on each quinella. We estimate that most of this sum is money which would not have been wagered otherwise. People like to try to make a possible large winning from a $2 bet, which is the only denomination in which quinellas are sold. Many persons, of course, buy several quinellas on one race.

"Even if this $11,000 daily reduces the regular play that much, which we are sure it does not, I still think it would be advisable, because patrons like it, and patrons are the ones to be pleased to enable us to meet our fixed charges, offer attractive racing purses and stakes, and return a profit, if possible.

"I'm also strongly in favor of reducing admission fees to race tracks, especially in these times, even to as low as 50 cents for grandstand and $1 for the clubhouse, but that's something for next season to determine."

At Tropical Park, the daily double is on the first and third races with quinellas on the third and sixth races. Evidently the intention is to attract patrons there early by having the first race part of the daily double. We also took a look at the track conditions book and found the first, third, and sixth races so conditioned as to bring out fairly large fields with the probable purpose of having the daily doubles and quinellas pay long prices.

At the dog tracks, there are quinellas on every race, while the daily double is on the 7th and 9th race, to keep patrons at the track nearly to the end of the ten race cards.

* * *

This Wake Is Conducted by Harvey T. Woodruff. Help! Help!

BOWLS 771 IN A. B. C. DOUBLES; 3 SHY OF RECORD

Columbus, O., April 7.—(AP)—Al Brandt of Lockport, N. Y., today came within three pins of tying the American Bowling congress three game record, 774, established by Larry Shotwell, Covington, Ky., at Cleveland in 1930.

Paired with Eddie Oates, Brandt scored games of 288, 228, and 255, while his partner was contributing 193, 195, and 194. The pair had games of 481, 423, and 449 in totaling 1,353 for third place in the doubles class. Brandt counted 630 in the team competition last night.

R. Robbins and N. Burton of Dallas, Tex., moved into fifth place in the doubles with 1,311.

Brandt shot 623 in the singles, which, coupled with his team score and his doubles count, gave him second place in the all events division. His grand total was 2,024, the second highest in the records of A. B. C. competition.

Scoring games of 938, 1,036 and 1,019, the Congressman Auf Der Heide of West New York, N. J., gained third place in the team division with a total of 2,993.

Chicago teams failed to get high scores tonight. Chicago scores:

FARNANS [2,706]				J. BUCZS [2,666].			
Pierm'tti	188	180	186	G.Zeman	160	178	196
Farnan	157	184	230	B.Svedja	189	168	183
Dewries	160	181	203	Com'eky	177	183	180
Betersen	201	183	191	J.Plunge	172	159	193
Knebel'r	143	192	185	C.Hooge	148	191	181
	849	920	997		846	878	942

MOOSEHEARTS [2,760].				ELGIN BUICKS [2,704].			
Bunning	166	178	176	Seeliger	148	187	168
H.Foland	186	169	188	Lamp'ht	151	200	182
L.Hower	159	169	190	R.Bonin	181	172	213
L.Hansen	176	221	191	T.Wym'n	178	207	175
Schickler	169	194	208	H.Rausch	186	179	177
	876	931	953		844	945	915

BABY RUTH [2714].				O. MAYERS [2596].			
J.Bishop	203	236	177	L.Fuller	179	143	200
A.Gers'n	144	163	182	G.Back'h	136	159	222
E.Zaisc	180	180	203	M.Lck'r	176	189	161
R.Peh'n	169	179	179	W.Daz'w	195	144	142
L.Stro'se	203	136	180	G.Prato	180	189	181
	899	894	931		866	824	906

Four Football Players Miss Augustana Practice

Rock Island, Ill., April 7.—[Special.]—Spring practice at Augustana college has revealed that four members of the 1932 squad are missing. They are Gus Larson, Moline; Les Splinter, Crystal Lake, Ill.; Claire Parchart, Illinois City, and R. Hamilton, Rock Island. All except Parchert are ineligible at present, and unless they make up their deficiency before September, Coach H. V. Almquist will have to find new men to replace them.

CHICAGO BEATS WHEATON; FACES WESTERN STATE

The University of Chicago baseball team defeated Wheaton college on Greenwood field yesterday, 8 to 4. It was the second practice game of the season for the Maroons. Chicago will play Western State Teachers' college of Kalamazoo, Mich., on Greenwood field this afternoon.

Coach Pat Page started the season with few veterans, but was able to find enough strength in his new material to plug the holes, and now has a team that definitely has greater hitting strength and is better in the field than last season's team. The big question on the Maroon team is the pitching, for Roy Henshaw, star left-hander, abandoned his final season of competition to join the Cubs.

John Baker, a sophomore right-hander, is Page's chief hope and will start against Western State.

Leafs, Rangers Resume Title Series Tonight

[Chicago Tribune Press Service.]

TORONTO, April 7.—The Toronto Maple Leafs and New York Rangers meet in the second game of the Stanley cup finals here tomorrow night. Another capacity house seems assured. Local fans taxed the capacity of the Maple Leaf garden for the three games against the Boston Bruins and 100,000 turned out for the junior amateur playoffs.

Other amateur games attracted thousands, so with pocketbooks depleted to such an extent, the demand for seats for tomorrow night's game, which will not decide the series, can be considered a great tribute to hockey.

Speculation is prevalent as to the styles which will be used by the rival teams when the battle for supremacy is resumed. In their meetings during the regular season wide-open hockey has prevailed and some of the most exciting games on record developed.

Leafs Grow Cautious.

The Leafs were a bit more cautious than usual against the Boston sextet and this hesitancy is given as the reason for the series going five games. Toronto supporters believe that the Leafs would have won in four games at the most if they had played as they did last Saturday, when Boston was turned back, 5 to 3.

Connie Smythe, Toronto manager, points out that the Leafs would have gone in wide open against the Bruins at all times if they had not been hampered by injuries.

While a more vigorous game might have gained the same ends, Smythe has the satisfaction of knowing that his plans, formulated with the assistance of Coach Dick Irvin, brought success.

They May Open Up.

While Smythe has not made any definite announcement he has hinted that the Leafs will play wide open hockey against the Rangers. It all depends on how his cripples recuperate during the layoff. Joe Primeau is coming along fast and if he is right tomorrow the front line will start.

After practice this morning the Rangers gathered in the dressing room and ideas were exchanged.

Manager Les Patrick, after the conference, refused to divulge what transpired, but he did say that they had studied the Leafs completely and were prepared to combat any style the Toronto team might use.

Dummy Taylor, Ex-Giant, Prefect at Deaf School

Springfield, Ill., April 7.—(AP)—Gov. Horner today appointed Luther Taylor, better known to baseball fans as Dummy Taylor, one time pitcher for the New York Giants, house father at the state school for the deaf at Jacksonville. Taylor resides at Clinton, Ill.

April Weather Fails to Chill Anglers' Ardor

BY BOB BECKER.

The water has been extremely high in lakes and streams, strong cool winds have been blowing, and the weather generally has been far from ideal for the early fishermen since April arrived. However, it has not kept a few brave anglers from going into action with their rods and lines in the northern Illinois lake country.

We saw the first of these early fishermen a few days ago when we crossed Squaw creek, a small connecting stream just a short distance from the town of Fox Lake and the lake of that same name. It was so cold that the anglers on Squaw creek had their caps pulled down over their ears, but the penetrating north wind didn't keep them from swinging their long cane poles.

These April fishermen are reminders of the fact that both Illinois and Indiana permit operations with rod and reel during the early spring with, of course, certain restrictions. In Illinois you must have a license to go fishing. Then it is legal for you to try for a mess of bluegills, crappies, perch, or sunfish, but it is against the law to take black bass and pickerel until June.

A little later in the spring when the crappies begin to move around northern Illinois fishermen have a lot of fun with this species. The migration of the crappies brings out the fly fishermen by the baker's dozen. There is one place in the lake country where on some afternoons in spring you can count twelve or fifteen fly fishermen lined up on the bank, all within six or eight feet of each other.

Call the roll and you find several of Chicago's casting clubs represented and even a Chicago fly manufacturer in the gang trying out some of his favorite or else brand new dry fly patterns. Close by will be the live bait fishermen dangling minnows in front of the schools of fish.

Right now all our lakes and streams are extremely high. Water stands nearly everywhere in the lowlands, too. Snipe marshes are flooded, but it appears that spring is here just the same. Red wing blackbirds flashing their banners in the marshes . . . meadowlarks in the fields . . . bluebirds carrying the blue of spring skies on their backs . . . waterfowl on the lakes . . . pussywillows showing their glossy white above the swamps.

Hobelmann, Atcheson in Handball Final

Albert Hobelmann, Baltimore, Md., who has been playing handball for nineteen years, last night realized his ambition to reach the final round of competition for the national handball singles championship. Hobelmann, who for the last six years reached the semi-finals of the tournament only to lose, swept into the final by whipping Angelo Trulio of the New York A. C., the defending champion, 21-6, 21-6.

Hobelmann's opponent in the final this afternoon at 1 o'clock will be Sam Atcheson of Memphis, Tenn. Atcheson eliminated Richard Bruck of New York, 21-14, 21-9, in the other semi-final yesterday. Atcheson holds the national Y. M. C. A. championship and was runner-up to Trulio in the National A. A. U. tournament last year.

Has 80 Inch Reach.

Hobelmann, who is 37 years old, was one of the tallest players entered in the meet. He is 6 feet 3 inches in height and has an 80 inch reach. His fast pace enabled him to score several easy points as he killed Trulio's soft returns.

Two Chicagoans, Dr. William Serritella and Maurice McCarthy, are in the final round for the doubles championship. They defeated Trulio and his partner, Maynard Laswell, 21-17, 11-21, 21-12, in the afternoon. Dr. Serritella and McCarthy will meet Endzvick and Gourdeau of Cleveland at 4 o'clock. Endzvick and Gourdeau triumphed over Bathey and Lemmer, Detroit, in the semi-finals. The scores were 13-21, 21-6, 21-9.

Trulio to Meet Bruck.

Play for third place in the singles and doubles also will take place this afternoon. Trulio will meet Bruck in the singles contest, while Bathey and Lemmer will play Trulio and Laswell in the doubles. Yesterday's results:

SINGLES.

[Semi-finals.]

Albert Hobelmann, Baltimore, beat Angelo Trulio, New York, 21-6, 21-6.

Sam Atcheson, Memphis, beat Richard Bruck, New York, 21-14, 21-19.

DOUBLES.

[Semi-finals.]

McCarthy-Serritella, Chicago, beat Trulio-Laswell, New York, 21-17, 12-21, 21-12.

Endzvick-Goudreau, Cleveland, beat Bathey-Lemmer, Detroit, 13-21, 21-6, 21-9.

MANAGERS TO MEET.

A meeting of managers of the Mills stadium division of the National Softball association will be held Monday evening at the offices of the National Softball association, 155 North Clark street.

TREEST IS FIRST VICTOR IN A. A. U. BOXING FINALS

Beats Fischl to Qualify for Nationals at Boston.

BY WILFRID SMITH.

Bill Treest, representing the Kane County Athletic club of St. Charles, Ill., was the first Central A. A. U. boxing champion crowned last night at White City. Treest, who was an alternate on the Chicago Intercity Golden Gloves team, battered Otto Fischl of the C. Y. O. for three rounds to win the middleweight title.

Semi-finals and finals were held and the middleweights led off the program. Fischl was badly outpointed, but he was dangerous all the way because of his powerful right hand punch. Fischl reached the finals by whipping Dutch Long. Treest stopped Joe Pyzik of the Belle Plaine A. C. in the third round of the other semi-final.

Treest's quarter-final victory over Jim Cummings, Golden Gloves runner-up, practically decided the championship Thursday night, for both were considered the class of the field.

112 POUND CLASS.

[Finals.]

Walter Matthys, Kane County A. C., beat Frank Sanello, Trafton's gymnasium [3].

Semi-finals.

Walter Matthys, Kane County A. C., beat Henry Fuscaldo, C. Y. O. [3].

Frank Sanello, Trafton's gym, knocked out Gerald Mathieu, Gubbins A. C. [1].

118 POUND CLASS.

[Finals.]

Frank Mirabal, Trafton's gymnasium, beat John Scanovino, Caustin gymnasium [3].

[Semi-finals.]

John Scanavino, Caustin gym, beat James Killeen, C. Y. O. [3].

Frank Mirabal, Trafton's gym, beat Sam Balsamo, Kid Howard's gym [3].

126 POUND CLASS.

[Finals.]

Jimmy Christy, C. Y. O., stopped Arthur Brewer, Savoy A. C. [1].

[Semi-finals.]

Arthur Brewer, Savoy A. C. beat Eric Schlachter, German-American B. C. [3].

Jimmy Christy, C. Y. O., beat George Johnson, Savoy A. C. [3].

135 POUND CLASS.

[Finals.]

Gene Salvatore, Social Center A. C., stopped Edward Mileske, C. Y. O. [2].

[Semi-Finals.]

Geno Salvatore, Social Center A. C., beat Bruno Galvanino, Rockford, Ill. [3].

Edward Mileske, C. Y. O., stopped James Spata, Melrose Park [1].

147 POUND CLASS.

[Finals.]

William Celebron, Trafton's gym, stopped Eugene Higgins, C. Y. O. [3].

[Semi-Finals.]

William Celebron, Trafton's gym., stopped Gordon Harman, Superior, Wis. [2].

Eugene Higgins, C. Y. O., beat John Plovanish, Belle Plaine A. C. [3].

160 POUND CLASS.

[Finals.]

Bill Treest, Kane County A. C., beat Otto Fischl, C. Y. O. [3].

Semi-finals.

Otto John Fischl, C. Y. O., beat Dutch Long, Savoy A. C., [3].

Bill Treest, Kane County A. C., stopped Joe Pyzik, Belle Plaine A. C. [3].

175 POUND CLASS.

[Finals.]

James Johnson, Savoy A. C., beat Rovin Dampher, unattached [3].

Semi-finals.

Rovin Lampher, unattached, stopped Ambrose Geogehgan Trafton's gym [2].

James Johnson, Savoy A. C. beat Rowe Zehms, Belle Plaine A. C. [3].

HEAVYWEIGHT CLASS.

[Finals.]

Moss Brawner, Savoy A. C., knocked out Morris La Rue, La Grange High school [1].

Semi-finals.

Moss Brawner, Savoy A. C. beat Frank Ketter Belle Plaine, A. C. [3].

Morris La Rue, La Grange High school, stopped J. A. Carlson, Trafton's gym [1].

PLAY GOLF!
at these DAILY FEE courses
TECHNY FIELD
Northbrook, Ill., on Waukegan Rd.
KINSMAN
143rd and Parker Rd.
(West of Orland)
WALNUT HILLS
103rd St., Between Harlem and Kean Ave.
MID-CITY
NORTHBROOK
On Dundee Rd.
1¼ Miles West of Waukegan Rd.
WOODRIDGE
Lisle, Ill., Ogden Ave. to Route 53
¼ Mile South
PICKWICK
Glen View, Ill.
Western at Grace
"In the Heart of Chicago"
COURSES OPEN APR. 8TH

A remarkable value in unlined suede leather jackets
$5.95
plus emergency relief tax
full zipper fronts
You don't have to be satisfied with just an ordinary suede leather jacket when you can get one of marvelously soft, perfectly matched skins at this price. It's certainly a unique opportunity . . especially now, just as the outdoor season is about to open up
Three styles . . cossack, knit collar and cuffs, leather collar with knit cuffs and bottom. Browns, London tan, sand shades. Sizes 34 to 50
Maurice L Rothschild
State at Jackson

We're headquarters for
STETSON HATS
with the newest, the smartest, the greatest selections in America—with hats that sparkle with style, hats of magnificent quality—quality that sets a new value record at
$5
In 15 new shades of gray—also tans, grays, greens
Other Stetson hats $7, $10 and up
ALL PRICES PLUS EMERGENCY RELIEF TAX
MAURICE L ROTHSCHILD
State at Jackson
MINNEAPOLIS CHICAGO ST. PAUL

U. S. BONDS RISE ON EASY MONEY; OTHERS FOLLOW

Demand Grows for High Grade Liens.

BOND AVERAGES

DOMESTIC.	Yest. Avg.	Net Chge.
Rails	55.52+	.17
Industrials	63.79+	.38
Utilities	67.62+	.33
Combined	60.61+	.26
FOREIGN.	Yest. Avg.	Day. Month. Year.
10 gov't issues	91.52	+.45 —.22 +2.88

[Chicago Tribune Press Service.]

New York, April 7.—As forecast yesterday, the lowering of the New York federal reserve bank's rediscount rate resulted in a broad demand for United States government securities today and a higher price trend.

Interpreting the rate cut as concrete evidence of credit relaxation, both institutional and private buyers came into the market with increasing purchase orders. Commercial banks were heavy buyers. Short term treasury obligations continued to draw the bulk of demand, but long term issues were not neglected and showed a uniformly higher price trend.

Rails and Utilities Strong.

Corporation bonds shared in the demand for high grade fixed interest bearing securities, with numerous rail and utilities showing gains of large fractions. These were pronounced among utilities, including Brooklyn Union Gas 5s, Chicago Gas Light and Coke 5s, New York Telephone 4s, Pennsylvania Power and Light 4½s, and others.

Responding to a 4 point rally in Chicago and North Western issues, following a stock exchange study of their recent slump, speculative railroad bonds forged ahead over a broad front. Gains appeared in Baltimore and Ohio 4½s, Denver and Rio Grande 5s, Erie refunding 5s, New York Central 4½s, New Haven collateral 6s, and many others.

Speculative Bonds Rally.

A few speculative utility and industrial bonds, keeping pace with the uptrend of stocks, rallied a point or more. Such issues were Columbia Gas and Electric 5s, American and Foreign Power 5s, Keith Corporation first 6s, and Texas Corporation 5s.

German bonds steered an erratic course, rallying up to 3 points at the opening and then dropping sharply following the statement of the Reichsbank head intimating that a cut in the debt service may be imminent.

N. Y. Stock Exchange Seats Sell $1,000, $2,000 Lower

New York, April 7.—Continued dullness on the stock exchange was reflected today in the sale of two seats at declining prices. The first was sold at $94,000, off $1,000 from the previous sale, an dthe second at $93,000.

INVESTORS' GUIDE

If you wish information about investments or insurance write to The Tribune Investors' Guide. Enclose stamped, self-addressed envelope for reply. Answers of public interest are published, but inquirers' names are never revealed. Beyond care in securing information, The Tribune assumes no responsibility.

Saturday, April 8, 1933.

[Copyright: 1933: By The Chicago Tribune.]

Packard Motor Car.

I would like to ask you for some information regarding Packard Motor stock. I intend to buy some at present low prices.—E. M.

Packard Motor Car company is one of the prominent manufacturers of higher priced automobiles. In 1932 the company offered a line of medium priced cars in an attempt to counteract declining sales and to capture some of the business attracted to lower priced cars.

The company plays an important part in the manufacture of gasoline and Diesel engines for marine and aviation uses.

As a result of reduced purchasing power of the public the number of cars sold by the automobile industry has decreased sharply, and major activity has been in low priced cars.

Packard's sales and net income have declined steadily during the last three years. Sales for 1932 were $15,516,000, just a little more than half of sales of $29,987,000 for 1931. Sales for 1930 were $57,690,000. Net loss for 1932 war $6,824,000, against loss of $2,909,000 for 1931 and net income of $9,034,000, or 60 cents per share, for 1930. Net income for the four months to Dec. 31, 1929, was $4,725,000, against record net of $25,183,000 for the year ended Aug. 31, 1929.

Although losses have eaten into working capital, current position still remains strong. On Dec. 31, 1932, current assets were $20,450,000 and current liabilities were $2,325,000. Cash assets alone were more than $12,000,000. Working capital was $18,125,000, against $21,396,000 the year before.

Capitalization consists of 15,000,000 shares of no par stock. Transfer of $10,000,000 from capital stock account to surplus in 1932 resulted in a surplus of $8,398,000 at the close of the year. Had the transfer not been effected, profit and loss deficit would have been $1,602,000.

No dividends are being paid on the capital stock.

Insurance Moratorium.

On Feb. 16 I surrendered two small policies to an Ohio insurance company and was promised a check by March 1. This I did not receive. They said that the bank holiday and the moratorium prevented. How long do you think they can hold it up and when do you look for the restriction to be removed? —D. W. G.

In our opinion the company would not be permitted to make a payment to you in accordance with the cash surrender terms of your policy so long as the insurance moratorium exists in your state. Negotiations are now in progress aimed at loosening the insurance moratorium restrictions and to make the terms uniform in the different states. It is impossible to say at this time when these aims will be accomplished.

NEW YORK BOND TRANSACTIONS

Friday, April 7, 1933.

Total sales, par value.....$ 9,532,000 Total sales 1933 to date....$739,867,000
Year ago..... 15,799,000 Total sales 1932 to date.... 827,184,000

UNITED STATES GOVERNMENT WAR LOANS.

Sales in thous.	Issue—	High.	Low.	Last.	Net chge.	—Closing— Bid.	Ask.	Yield.	April 7, 1932.
256	Liberty 3½s, 1932-'47	101.12	101.2	101.12+	.9	101.11	101.13	1.42	100.24
145	Liberty 1st c 4¼s, 1932-'47	102.6	102.1	102.2 +	.3	102.1	102.3	1.16	101.1
286	Liberty 4th 4¼s, 1933-'38	102.9	102.4	102.8 +	.5	102.6	102.8	....	101.23
1	Liberty 4th 4¼s, reg	102.00	102.00	102.00+	.14	....	....	....	....
192	U S Treasury 4¼s, 1947-'52	108.00	107.28	107.30+	.3	107.28	107.30	3.54	104.24
121	U S Treasury 4s, 1944-'54	104.24	104.15	104.22+	.12	104.18	104.22	3.51	101.26
52	U S Treasury 3¾s, 1946-'56	103.6	102.30	102.30	...	102.30	103.4	3.46	99.00
19	U S Treasury 3⅜s, 1943-'47	100.29	100.25	100.25—	.4	100.24	100.31	3.26	96.7
43	U S Treasury 3⅜s, 1940-'43	101.00	100.26	100.31+	.1	100.28	100.31	3.22	96.25
62	U S Treasury 3⅜s, 1941-'43	100.29	100.25	100.27	..	100.24	100.27	3.25	96.28
320	U S Treasury 3¼s, 1946-'49	98.15	98.0	98.13+	.5	98.8	98.12	3.25	93.00
504	U S Treasury 3s, 1951-'55	96.18	96.6	96.8 —	.1	96.8	96.9	3.24	92.00

Note: Fractions on United States government bonds, including net changes, are quoted in thirty-seconds of 1 per cent.

UNITED STATES TREASURY CERTIFICATES.
[Quoted by C. F. Childs & Co.]

	Bid.	Asked.	Yield
239 Ctfs, B 2, May 2, 1933	100.9	100.11	—7.32
373 Ctfs, TJ 1½, June 15, 1933	100.8	100.10	—1.32
469 Ctfs, TAG 4, Aug. 15, 1933	101.6	101.8	.41
451 Ctfs, TS 1¾, Sept. 15, 1933	100.6	100.10	.52
473 Ctfs, TS TW 2, 4¾, Dec. 15, 1933	102.11	102.13	.71
254 Ctfs, TD ¾, Dec. 15, 1933	100	100.3	.56
244 Notes, series A 3, May 2, 1934	101.26	101.30	1.16
345 Notes, series B 2⅛, Aug. 1, 1934	100.18	100.22	1.59
416 Notes, series A 3, June 15, 1935	101.16	101.20	2.23
365 Notes, series A 3¼, Aug. 1, 1936	101.8	101.12	2.81
360 Notes, series F 2¾, Dec. 15, 1936	100	100.6	2.70
508 Notes, series B 3, April 15, 1937	100.8	100.12	2.90
834 Notes, series A 3¼, Sept. 15, 1937	100.24	100.28	3.03
250 Notes, series A 2¾, Feb. 1, 1938	98.12	98.16	2.96

UNITED STATES TREASURY BILLS [Discount Bills.]

	Bid.	Asked.		Bid.	Asked.
April 12, 1933	1.25%	.25%	May 24, 1933	1.25%	.25%
April 19, 1933	1.25%	.25%	May 31, 1933	1.25%	.25%
April 26, 1933	1.25%	.25%	June 7, 1933	1.00%	.50%
May 10, 1933	1.25%	.25%	June 21, 1933	1.00%	.50%
May 17, 1933	1.25%	.25%	June 28, 1933	1.00%	.50%
			July 5, 1933	1.00%	.50%

DOMESTIC.

No. thous.		High.	Low.	Close.	Net chge.
17	Allegh 5s '44	28	26⅞	27 +	⅛
30	do 5s '49	20½	19¾	19¾—	⅝
16	do 5s '50	9½	9	9¼—	¾
1	Allis Chal 5s '37	65½	65½	65½+	½
77	Am&FP 5s 2030	25½	24¼	24⅝+	⅝
18	Am & I G Chem 5½s '49	65¼	64	64 —	1½
3	Am Intl 5½s '49	67	67	67 —	½
8	Am Smelt 5s '47	82⅛	82	82 —	½
2	Am Sug Rfg 5s'37	103½	103½	103½ —	½
12	Am T&T 5½s'43	103⅝	103¼	103⅝	....
30	do col 5s '46	103	102½	103	....
40	do 5s '60	99½	99	99½+	⅝
26	do 5s '65	99½	99	99½+	¼
1	do 5s '69 Oct	85¼	85¼	85¼+	⅜
1	do 4s '36	101⅛	101⅛	101⅛+	⅝
9	Am W W & El 5s '34	78¼	78¼	78¼—	⅝
4	Arm Del 5½s '43	75	74¾	75 —	¼
10	Arm 4½s '39	80¼	80¼	80¼	....
3	Asso Oil 6s '35	102⅝	102⅝	102⅝—	⅛
4	AT&SF cvt 4½s '48	81½	81⅛	81¼+	⅛
36	do 4s '95	87½	87	87¼+	¼
5	Atl&ChAL 5s '44	68	68	68 —	⅝
15	ACL-L&N 4s '52	53½	52½	52½—	½
2	Atl&Du 1st 4s'48	14	14	14	....
3	AtlGf&WI 5s '59	36	36	36	....
1	Atl Refin 5s '37	99¼	99¼	99¼—	¼
34	B&O rfg 6s '95	40½	39⅞	40½+	½
13	do 1st 5s '48	82½	81	81 —	1½
9	do rfg 5s '95	37½	37	37 —	¼
20	do 4½s '33	70	69⅝	70 +	½
19	do cvt 4½s '60	27	26¼	26¼+	⅝
3	do gold 4s '48	77½	77	77 +	½
9	do 5s S W '50	61⅝	61½	61½—	1
10	BellTPa 5s B'48	103⅝	103½	103⅝	....
4	do 5s C '60	103⅝	103⅝	103⅝+	⅝
3	Beth Stl rfg5s'42	75	74	75 +	1
2	do p m 5s '36	82½	82½	82½+	⅝
1	Bot Cot Mills 6½s '34	5⅞	5⅞	5⅞—	⅛
2	Bway & 7 Av con 5s '43 ctfs	2⅞	2⅞	2⅞+	⅝
4	Bkln Ed 5s'49	104⅛	104⅛	104⅛—	⅛
22	do 5s '52 E	103⅛	103¼	103¼—	⅛
12	Brk M Tr 6s'68	87	86½	86½	....
5	Bklyn Un El 1st 5s '50	78½	78½	78½	....
6	Bkln U Gas 5s'57	102¼	101⅞	102¼	....
5	Bf GR 4½s'81	100	99¼	99¼+	¼
10	Bud Co 4½s '57	35⅝	34⅛	34⅛—	1⅜
1	Bv-Pr Cke 5½s'45	37	37	37	....
1	Can N Ry4½s'51	80⅝	80⅝	80⅝	....
2	do 4½s '56	81⅛	81	81	....
11	do 4½s '57	80⅞	80⅝	80⅝+	⅝
4	do 4½s '68	81¼	80⅝	80⅝+	¼
4	do 4¾s '55	82	82	82	....
1	do 5s '69 Jul	85⅛	85⅛	85⅛	....
1	do 5s '69 Oct	85½	85.	85½+	⅛
13	Can Nor 7s '40	97⅞	97½	97⅞+	⅝
6	do 4½s '46	95½	95½	95½+	¼
11	Can Pac 5s '44	83⅝	83	83⅝+	¼
13	do 5s '54	61	60	60	....
8	do 4½s '60	54⅞	54⅞	54⅞—	⅝
29	do 4s perp	52	50½	50½—	1
1	Cen Pr Un Pac 4s '48	25	25	25	....
5	Cen of Ga 5s'59	4½	4½	4½+	⅛
6	do con 5s '45	11	11	11 +	½
3	Cn Hud Ga5s'57	102	102	102 —	½
7	Cen IllE&G 5s'51	54	54	54	....
8	Cen Pac 5s '60	47	45	45 —	2
14	do 1st gtd 4s '49	68½	67½	67½—	1½
6	CRR&Bo of Ga 5s '37	29¼	28⅝	28⅝—	⅝
12	Crtn-teed 5½s'48	27	26	26⅝+	⅝
7	Chesap Crp 5s'47	66	65½	65½	....
20	C&Oh con 5s '39	101⅞	101½	101⅞+	⅝
1	do deb 4½s '92	92	92	92 +	3
2	do rfg 4½s '93	A 81	81	81 +	1
1	Chi & Alto 3s '49	32⅞	32⅞	32⅞—	2⅛
2	CB&Q rfg 5s '71	A 84½	84½	84½+	2
1	do 4s Ill 49	88½	88½	88½+	½
23	do 3½s Ill '49	84⅛	83½	83½—	½
1	Chi&Ell 5s '51	5⅞	5⅞	5⅞	....
11	CGL&Ck 5s '37	101¼	100⅞	101¼+	1
31	C G W 4s '59	22½	22	22	....
2	CM&SP 4½s '89 C	41½	41	41	— ½
2	do 4½s '89 E	41½	41	41	....
6	do 4s '89 A	40½	40	40 —	½
38	CM&SPPac 5s '75	12	11¼	11¼+	¼
60	do adj 5s 2000	4	3¼	3¼—	⅜
1	Chi & NW6½s'36	45	45	45 +	½
3	do rfg 5s 2037	17	15	17 +	1⅝
1	do deb 5s '33	68½	68½	68½+	1⅝
6	do deb 5s '35sta	64½	64	64½+	3⅝
82	do cv 4¾s '49	8	6⅝	8 +	1½
5	do 4½s 2037	15	15	15 —	½
10	do 4s '87	40	40	40 +	4
5	do 4s '87 sta	40	40	40 +	4
6	CRI&P4½s '52A	22½	21⅝	21⅝—	⅛
16	do ext 4½s '60	7	6⅝	6⅝—	⅝
2	do gen 4s '88	51½	51½	51½—	¼
4	do rfg 4s '34	21⅝	21¼	21⅝+	⅜
1	CT Hte&SE 5s'60	41	41	41	....
7	do inc 5s '60	16	16	16 +	1
11	Chi Un Sta5s'63	97	96½	97	....
1	do 5s '74	95½	95½	95½—	¼
1	do 4½s '63 A	93⅝	93⅝	93⅝—	¼
4	Ch &Wind5½s'62	73	72⅛	72⅞+	⅝
8	do 4s '52	65¼	65	65 —	1
12	Childs Co 5s '43	27	26¼	26¼+	¼
5	Cille Cop 5s '47	32⅝	31½	32⅝+	1⅞
1	Cin Gas&El 5s '58	93	93	93 +	⅝
3	Cin U T 5s '57	C 100⅞	100⅞	100⅞+	⅛
1	CCC&StL4½s '77	E 39⅛	39⅛	39⅛+	⅝
5	Clev U T5½s'72	65	64⅝	64⅝—	⅛
5	do 5s '73	55	55	55 —	2⅞
10	do 4½s '77 C	50⅝	49⅝	50 —	½
3	Col 24 Eten5s'43	38	38	38	....
2	Col G&E5s'52	Apr 70⅞	69½	70⅞+	1⅞
3	do 5s '52 May	71¼	71	71¼+	2⅛
24	do 5s '61	70⅝	69¼	70⅝+	2¼
5	Col RP&L4½s'57	88½	88½	88½—	½
1	Coml Credit6s'34	98⅛	98⅛	98⅛+	1⅛
1	do 5½s '35	97	97	97	....
23	Com I T 5½s'49	100⅝	100½	100⅝	....
1	Com T R6s'41	106	106	106	....
4	Con G NY5½s'45	103	102⅞	103	....
11	do 5s '57	99¼	99	99 +	⅝
20	do 4½s '51	94½	94	94½+	¼
4	Cons Pow 5s '52	100¼	100¼	100¼	....
1	Cont Corp 6s '46	37⅛	37⅛	37⅛+	½
4	Container 5s '43	22	19	22 +	3⅝
1	Crow C&S 6s '47	85	85	85 —	1⅞
12	Crown Will 6s '51	56¼	56	56 —	¼
1	Cro Zell 6s'40ww	36½	36½	36½+	½
14	Cuba NR5½s'43	14	13⅞	14 +	⅛
9	Cuba RR 5s'52	17	16	17	....
127	Cub C P 6s '50	2⅞	2⅝	2⅞+	⅝
10	Cum T&T 5s '37	102½	102¼	102½+	½
6	Del & Hud5½s'37	79	79	79	....
3	do rfg 4s '43	71	71	71 +	⅝
7	DG&E 1st rfc5s'51	94	93½	93½—	1½
8	Den G&E5s stp'51	94⅞	94	94 —	⅞
4	D&RG 4½s '36	32	32	32 —	⅝
18	do 4s '36	30½	29	29⅛—	⅞
23	do West 5s	9	8¼	9 +	⅝
1	Det Ed 5s '49 A	90	90	90 —	2½
5	do 5s '52	90¼	90¼	90¼+	⅝
1	do 4½s '61 D	83	83	83 +	1½
1	do 5s '62 C	90	90	90	....
18	Dod Bro deb6s'40	73	72	72 +	¼
20	Duqu L 4½s'67A	100	99	100 +	2
3	do 4½s '57 B	100⅝	100⅝	100⅝+	¼
2	E TexV&Gcon5s'56	71	71	71 —	2
3	Ed Ill Bkly4s'39	101½	101	101 +	⅝
23	Erie rfr 5s '67	23	22¼	22¼+	½
32	do rfg 5s '75	22⅝	22¼	22¼+	⅝
18	do gen lien 4s '96	46	45⅝	46	....
5	do gen 6s '57	80⅝	80	80 —	2
4	Fisk Rub 8s '41	57⅞	57⅞	57⅞	....
5	Gannett 6s '43	75	75	75	....
1	Gen Bak 5½s'40	100	100	100 +	¼
11	Gen Cab 5½s '47	43¼	43	43¼+	⅛
2	Gen Pet 5s '40	103	102	102 —	½
3	Gen Stl C 5½s'49	48	47	48 —	½
5	Gen T Eq 6s '40	1½	1½	1½—	⅝
35	Goodr R B 6s '45	36⅝	35½	35½ —	½
40	Goody T&R5s'57	72½	71⅝	72¼+	1¼
15	G T R Can7s'40	98½	97⅝	97⅞—	⅛
5	do 6s '36	95⅝	95½	95½+	½
16	Gt N R 7s '36 A	47	45½	45½—	1
1	do 5½s '52 B	41⅝	41⅝	41⅝	....
3	Gt N 4½s '76 D	38	38	38	....
5	do 4½s '77 E	36	34	34 —	½
5	Gul M&N5½s'50B	25	25	25 —	7½
1	G Sta Stl5½s'42	48	48	48 +	1
5	H Oil Tex5½s'40	39½	39	39½+	1
9	Hud&M rfx5s'57A	74	73	73 —	1
2	do adj inc 5s 57	44	44	44 +	1
1	Hun Old R5s'37	102	102	102 +	½
7	Ill Bell Tel5s'56	103⅞	103⅝	103⅝+	⅝
1	Ill Cen 6½s'36	60⅛	60⅛	60⅛—	3⅞
17	do 4½s '66	33	32	32 —	1¼
1	do col tr 4s '52	52⅞	52⅞	52⅞—	2⅛
1	do col tr 4s '53	40	40	40 —	3
17	IC-C SL-N05s'63A	42	41	42 +	2
2	Ill Stl deb4½s'40	98	98	98	....
1	Inld St 4½s '78A	69	69	69 +	2⅝
10	Inter R T 7s '32	62½	62¼	62½	....
15	do 7s '32 ctf	62¼	61⅞	62	....
20	do 5s '32	20	19½	19½—	½
42	do rfg 5s '66	57½	56⅞	57½+	1
3	Interl Iron 5s'51	36	34	36 +	4
33	IntGN 1st 6s '52	20½	19⅛	19⅜+	¼
5	do 5s '56 B	16⅝	16⅝	16⅝+	¼
5	do 5s '56 C	16	16	16 —	1½
2	IntMar 6s '41	32	30½	31½+	1
4	IntPap rfg6s'55A	11	10	10 —	½
5	do cvt 5s '47 A	41	40⅝	40⅞—	⅛
1	IntRys CAm6s '41	39⅞	39⅞	39⅞—	⅛
1	do 5s '72	33¾	33¾	33¾	....
80	IntT-T cvt4½s '39	24	21⅞	23½+	2⅞
31	do deb 4½s '52	19½	19⅛	19⅜+	1⅛
47	do deb 5s '55	20⅝	19	20 +	1⅞
1	Kanaw&M 4s '90	60	60	60 —	9
29	KCFtS&M 4s '36	35½	34	35½+	½
1	do 4s '36 ctfs	32	32	32 —	⅞
2	KC P&L 4½s'57	B 99⅝	99⅝	99⅝—	⅝
9	do 4½s '61	98⅝	98¼	98½	....
2	K C Sou 5s '50	48	48	48 —	2¼
1	do 3s '50	52⅝	52⅝	52⅝—	¼
25	K C Tm 4s '60	87⅞	87	87⅞+	⅝
1	Keith B F 6s '46	34½	34½	34½+	2½
5	KellySpgfT6s '42	39¼	39¼	39¼	....
5	Kendall5½s '48A	62⅝	62⅝	62⅝+	⅝
1	Kings Co El 4s'49	73½	73½	73½	....
18	LacGas 5½s '53	52	48	49 —	3
1	LehVal 5s 2003	33	33	33 —	5
1	Liggett&M7s '44	122½	122½	122½—	¼
23	do 5s '51	109	108⅝	108⅝—	¼
1	Loew's Inc 6s '41	57¼	57¼	57¼+	¼
12	LorillardCo 5s '51	91½	91½	91½—	½
15	Lou&Ark 5s '69	24½	24	24	....
7	LouG&El 5s '52	98⅝	97¼	97¼—	1
12	Lou&N 5s 2003B	71⅛	70	70 —	1
3	do gold 5s '41	87	87	87	....
27	do unif 4s '40	84	82½	82½	....
5	do S Jt M 4s'52	54½	52	52	....
1	ManaSug 7½s'42	13	13	13 +	7
3	do 7½s '42 ctfs	11	11	11 +	1½
4	do 7½s '42 sta	14	13	13 +	1⅛
16	ManhatRy 4s '90	35½	33⅝	33⅝	....
1	MktStRy 7s '40	67	67	67 —	¼
25	McK&R 5½s '50	24½	23⅝	24 —	½
2	MeadCor 6s '45A	35	35	35 —	1
22	Mil El Ry & L 1st 5s '61 B	45⅝	64⅝	64⅝—	⅝
6	MSP&SSM5½s'78	37¼	37	37	....
14	do con 4s '38	25	24	25	....
1	Mo-Ill 5s '59	15	15	15 —	3
21	MK&T 5s '52 A	60	60	60	....
6	do adj 5s '67	34	34	34	....
2	do pl 4½s 7 8D	55	55	55 —	7
21	MoPac cvt5½s'49	4	3¾	4	....
14	do rfg 5s '65 A	23	22¾	22¾—	⅝
40	do 5s '77 F	24	23	23¼—	¼
32	do 5s '78 G	22½	22¼	22½—	¼
14	do gen 4s '75	7⅝	7½	7½—	¼

FOREIGN.

No. thou.		High.	Low.	Close.	Net chge.
2	Abitibi P&P 5s'53	12	11¼	12 +	½
1	AgBankC 6s '48	22½	22½	22½—	½
3	Akershus 5s '63	65½	65½	65½	....
10	Antwerp 5s '58	75⅞	75½	75½—	⅝
2	Argen 6s '58B	48	48	48 +	¼
2	do 6s af '59 Jun	48¼	48⅛	48⅛+	⅝
14	do af 6s '59 Oct	49	48⅝	49 —	2
8	do af 6s '60 May	48⅛	48	48⅛+	1¼
14	do 6s '60 Sept	48⅛	47¼	48 +	⅝
2	do 6s '60 Oct	48	48	48 +	⅝
4	do 6s '61 Feb	48¼	47¼	48¼+	½
5	do 5½s '62	42	41¾	42 +	½
35	Australia 5s '55	76⅝	76	76⅝ +	⅝
19	do 5s '57	77½	76½	77½+	½
27	do 4½s '56	73¼	72½	73¼+	½
1	Austria gt 7s '43	89⅝	89⅝	89⅝+	½
15	do '57	52	50⅝	50⅝—	1⅝
25	BatavPet 4½s '42	94⅝	94½	94½—	¼
14	Bavaria 6½s '45	46½	45⅞	45⅞—	⅝
7	Belgium 7s '55	102½	102¼	102¼+	⅛
6	do 7s '56	102¼	102	102¼+	¼
12	do 6½s '49	99⅝	99⅝	99⅝+	½
26	do 6s '55	92½	92⅛	92⅛—	⅝
34	BerlinCy 6½s '50	39	37	37 —	1
19	do 6s '58	31	28⅝	29 —	1
6	do 5½s '51	41½	41	41 —	⅝
14	do 6½s '59	43½	40	40½—	3
17	do 6s '55	41	39⅛	39⅛—	2¼
9	BerBEl 6½s '56	38	37½	38 +	1
2	Bogota 8s '45	16⅛	16⅛	16⅛—	⅝
10	Bolivia 8s '47	4½	4	4½+	½
1	do 7s '69	3½	3½	3½	....
40	Brazil 8s '41	23⅝	23⅛	23⅛—	⅛
82	do 6½s '26-57	24	23¼	23⅞+	⅞
43	do 6½s '27-57	24	23½	24 +	¼
1	BrazCRyEl 7s '52	19¼	19¼	19¼—	1
4	Brisbane 6s '50	76⅝	76⅝	76⅝—	¼
178	British 5½s '37	104⅝	104⅝	104½+	⅛
26	do '60-90	76½	76⅝	76½	....
15	Budapest6s '27	62	27⅝	27⅝+	¼
2	Buen A 6½s '55	38¼	38¼	38¼—	1⅝
25	Buenos A Prov 6s '61 sta	23	22½	23 +	⅝
20	Canada 5s '52	95⅝	95⅛	95½	....
1	do 4½s '36	95	95	95	¼
19	do 4s '60	80½	80⅝	80½+	¼
1	Canada SS 6s '41	13	13	13 —	½
1	Chile 6s '60	5⅛	5⅛	5⅛+	⅛
3	do 6s '61	5½	5⅛	5½—	⅛
5	do 6s '61 Sept	5⅛	5	5 —	½
2	do 6s '62 March	5½	5⅛	5⅛	....
2	Chil Mun 7s '60	4⅝	4⅝	4⅝—	⅞
6	Colozne 6½s '50	37	36⅝	37 +	1
30	Colomb 6s '61Jan	23½	22½	23 +	1½
17	do 6s '61 Oct	23½	22	23⅛+	1½
3	ColMtgBk 7s '46	21⅛	20	21⅛+	1⅛
7	do 7s '47	22	22	22 +	2½
5	do 6½s '47	21	21	21 +	2½
9	Copenhag 4½s'53	61½	61½	61½—	½
3	Copen Tel 5s '54	66½	66½	66½+	⅞
1	CordobCity 7s '57	12¾	12¾	12¾	....
1	Costa Ric 7s A'51	15	15	15	....
25	Cuba 5½s '45	33½	33	33⅛+	1

AUDITORS TALK OF BEST WAY TO PROTECT PUBLIC

Say Reports Should Be Classified.

BY PHILIP HAMPSON.

With the memory of the public lingering on the failure of many enterprises which, apparently, possessed clean bills of health in the form of reports by reputable public accountants, members of this important profession are discussing methods which will prevent similar situations from existing in the future.

Differences exist among the accountants themselves as to the best procedure to be taken. While all are agreed that clear definite reports which can be read easily by the public are an important factor in correcting the evils of the past, there are a number of points on which accountants differ.

For example, some accountants hold that auditors should be elected by the stockholders of a corporation rather than to be selected by the officers. Others maintain that such procedure would make but little difference for even if the stockholders were to elect the accountants their control over them would be too loose to permit much good to result.

Essentials of Protection.

One leading accountant yesterday presented some of his opinions on measures to be adopted. He gave two essentials for the protection of the public in the presentation of reports of companies which are:

1. The audited report should be signed by the managing director of the company or corporation—usually the president—making it. This officer would accept full responsibility for the authenticity of the information contained in it. If it were proved that there was misinformation or information was withheld the officer signing the report should be liable to a prison sentence.

2. The type of audit should clearly be stated on the report signed by the accountants. Under the plan of the accountant interviewed yesterday there would be three general types of audits: A detailed audit, a test audit, and an examination of the financial condition of a company as obtained from a scrutiny of balance sheets and other records.

Prevent Passing Buck.

Discussing the first point, the accountant said that the enforcement of responsibility for a report would stop any buck passing between officers of a company and the auditors. It would result in the punishment of delinquent officers such as occurred when in November, 1931, Lord Kylsant was sentenced to prison in England for publishing a false prospectus.

Regarding the second point—the type of audit—the accountant said that a detailed audit is not generally practical because of the huge expense it would entail. In the case of audits of huge corporations like General Motors such an audit might require a year to make.

The second type—the test audit—is that used in from 70 to 80 per cent of reports issued by standard corporations. It roughly follows the procedure outlined in a bulletin issued by the federal reserve board titled "Verification of Financial Statements." The New York Stock exchange now requires that reports submitted to it follow the procedure outlined in this bulletin. Adoption by the New York exchange of this form of report was described as one of the most important steps forward that has yet been taken for the protection of the public. It protects the accountants and ensures a proper report being made because it lays down the form in which it shall be returned. The accountant has no discretion in the matter and he cannot bow to the wishes of the corporation employing him.

The third type of audit is more superficial. It serves some purposes, but its scope should be so stated.

Tell Public What It Gets.

"The way out of our difficulties is to tell the public what it is getting in the way of audits," this informant stated.

He also said that one improvement in the presentation of annual reports of corporations to the public would be the inclusion of line by line comparisons of the results in the annual report with those of the preceding year. This would prevent withholding of important information. Another factor that the public should watch, he said, was the adoption by corporations of new methods of accounting practice without so stating in the annual report.

Gain of $26,700 from China Only Change in U. S. Gold

Yesterday's gold statement of the New York Federal Reserve bank showed an importation of $26,700 from China. There were no other changes.

MARKET SUMMARY

NEW YORK STOCKS—Irregular. Leaders steady.
CHICAGO STOCKS—Mixed. Quiet.
NEW YORK BONDS—Steady. U. S. issues firm.
FOREIGN EXCHANGES — Easy. German mark sags.
WHEAT—Lower on profit taking; rally after dip.
CORN—Lower, stop loss selling; good support on break.
CATTLE—Strong. Top on steers, $5.60; bulk, $4.25 to $5.60; average, $4.90.
HOGS—5 to 15 cents lower. Top, $3.85; bulk, $3.55 to $3.80; average, $3.65, which equals the lowest since March 2.
COTTON—Slightly lower.
SUGAR—Lower.
COFFEE—Quiet.
PRODUCE—Butter and eggs easier.

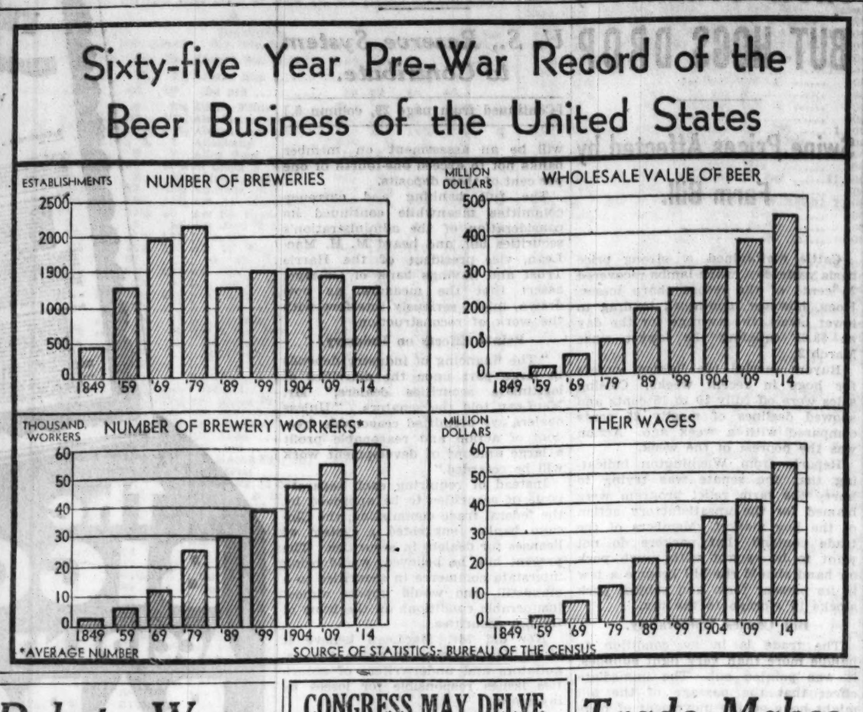

Debate Ways of Inflation as Boom Rests

BY HOWARD WOOD.

The so-called "inflation boom," which has been pushing up prices in commodity and security markets since the end of the banking holiday, took another rest yesterday.

There was excitement on the Chicago Board of Trade as corn prices plunged suddenly downward 3½ cents a bushel. The big buying wave of the day before was missing, and heavy offerings by traders seeking to take their profits found no buying orders. May corn dropped precipitously from 24¼ cents a bushel to 30¾ cents. The decline, however, was soon checked and at the close corn prices were only fractionally below Thursday's closing quotations.

September wheat futures penetrated into new high ground at 60¼ cents a bushel, but fell off later. At the close wheat prices were about at Thursday's closing levels.

Moody's index of 15 staple commodities yesterday stood at 88.5, compared with 88.8 on Thursday, 86.3 a week ago and 81.9 on March 3.

Stocks Follow Grain Market.

Stocks in New York and Chicago followed grain prices. Closing quotations showed little change from Thursday's final prices, despite early advances. Cotton and coffee prices were steady yesterday, and sugar was only slightly lower.

On the whole, prices stood up well in face of the profit-taking invited by the substantial advances during the last week. Volume of trading, however, was considerably smaller than on Wednesday and Thursday, with traders exhibiting a tendency to mark time until there were more tangible developments in Washington.

Along La Salle street, inflation continued to be the favorite topic of conversation yesterday. If inflation comes, Chicagoans are convinced that it will not come because of any present weakness in the currency of the United States. With a 73 per cent gold backing, this country's currency is stronger than that of any other important nation.

Deliberate Inflation Foreseen.

Any inflation that may be in store for the United States, it is agreed, will come as the result of a deliberate and premeditated plan.

In the past, in almost every country that has resorted to it, currency inflation has followed a succession of governmental deficits. Should the federal government spend on relief billions in excess of its income from taxes, the additional money could be supplied only by the printing presses.

That would be one way to inflate the currency. Another is that proposed early this week by the three hundred business leaders who call themselves the Committee for the Nation. They propose quick currency inflation to be attained by reducing the gold content of the dollar about 42 per cent.

Those who think inflation is coming are not disturbed about the lack of definite promise of inflation from Washington. They argue that the President could not be expected to announce in advance that he plans inflation.

Roosevelt Has Other Problems.

If the administration should put itself on record as favoring inflation, they argue, it would encounter more opposition in its program of reducing government costs, consolidating railroads, and extending mortgage aid to farmers.

Furthermore, the argument goes, there are the impending war debt conferences and the international economic conference. Other nations, particularly Great Britain, fear a cheapening of the dollar because it would enable American producers to compete to better advantage in world markets. This gives the Americans a threat to hold over the heads of other nations in these conferences.

Perhaps the strongest argument advanced by individuals who think there will be inflation is that the price level must rise in order to maintain public confidence in banks, insurance companies, and business as a whole.

CONGRESS MAY DELVE INTO ALL ACTIVITIES OF MOTION PICTURES

[Chicago Tribune Press Service.]

Washington, D. C., April 7.—An investigation as sweeping and far-reaching as any ever conducted into the affairs of any American industry was approved today by the house committee on rules when it voted to report favorably the Sirovich resolution for the investigation of the motion picture industry.

Under the resolution, the speaker is directed to appoint a committee of seven members with authority to sit anywhere in the United States and to inquire into every activity of the industry, including banking practices, production and distribution, and realty holdings.

In a preamble to the resolution, which was eliminated by the committee, Mr. Sirovich alleged that various motion picture corporations have issued and sold securities throughout the United States directly or through underwriting agencies, and that a situation has developed "whereby illegal control and restraint of trade" are alleged to be practiced in the motion picture industry.

GRAIN RATE QUIZ MAY BE SHIFTED TO WASHINGTON

President Roosevelt's economy ax has struck the grain rate hearing which is being held before Examiners Arthur R. Mackley and George J. Hall of the Interstate commerce commission at the Hotel Sherman. Mr. Hall received instructions from Washington stating that if the hearing could not be concluded before April 15 it was to be adjourned and reopened in the capital.

Shippers and railroad men objected to the Washington ruling, stating that it would be far more expensive to send and maintain their witnesses in Washington than it would be in Chicago. They asserted in a message to the Interstate commerce commission that the additional expense to the government in continuing the hearing here would be slight compared with that entailed in adjourning it to Washington.

The suggestion was made that if the hearing cannot continue here beyond April 15, possibly adjournment could be taken to July 1, after which it could resume in Chicago.

Industrial Rayon Reports $1.58 a Share for Quarter

Cleveland, O., April 7.—(AP)—The Industrial Rayon corporation today reported net profits for the first quarter of $229,376, after depreciation, federal taxes and all other charges. This equaled $1.58 a share on 144,299 common shares and left $72,150 available for surplus after meeting the 50 cent quarterly dividend.

Trade Makes Better Than Seasonal Gain

[Chicago Tribune Press Service.]

New York, April 7.—The trade reviews for the week report a continued growth of hopefulness in the business world based on the aggressiveness of the administration in its handling of the banking and other situations which have come before it in its opening weeks of executive power.

Retail sales this week have been stimulated by Easter demand and merchants in leading centers report encouraging response to their increased newspaper advertising, lineage of which in some instances is running nearly double that of a year ago, the survey states.

Expect Definite Upturn.

Dun & Bradstreet, Inc., say in part:

"As retail trade has shown a steady increase since the passing of the banking holiday, the force of the Easter buying period is expected to mark a definite upturn which will gain momentum with the advancing spring season. As a whole, retail sales during the week made the best showing since September.

"Expanding activity in a wider diversity of lines has brought volume of business for the week to new high levels for the year in some branches.

"In part the quicker pace may be attributed to normal spring requirements, but as gains are running in excess of seasonal measurements the improvement may be traced more justly to the multiplying evidences of definite confidence in the restorative powers and competence of the new administration.

Figures Show Improvement.

"The improvement of the last few weeks is beginning to be registered by statistics, as on the chart of industrial indexes the line for carloadings continues to rise, the average daily production electric power is higher, while commodities are steadier following the reaction of the week preceding, and steel production has turned upward, as a result of the heavier demand from automobile and brewing industries.

"Although the suspense created by the delay of the farm relief bill has tended to hold many plans in abeyance, trade generally is well geared to the future."

Expect Constructive Action.

The Business Week says in part:

"We think too highly of the intelligence of President Roosevelt and his advisers to suppose for one moment that the administration believes it has done anything as yet toward reviving business—save perhaps the 3.2 per cent of stimulation that beer may give. To be downright frank about it, virtually everything done so far has been deflationary.

"Why, then, is the business world so hopeful? Just because we all believe the administration will not stop here; because the country has faith that the steps thus far taken are but the preliminaries toward constructive action."

OFFICERS FIGHT LIQUIDATION OF GLOBE-RUTGERS

[Chicago Tribune Press Service.]

New York, April 7.—Officials of the Globe and Rutgers Fire Insurance company announced today they would oppose the appointment of a liquidator, requested in a petition filed in the Supreme court by State Superintendent of Insurance George S. Van Schaick. The petition will come up for argument next Tuesday.

Edwin C. Jameson, president, said plans will be pushed to rehabilitate the company on a basis which will give the maximum protection to the creditors and permit the company in due course to reopen business on a strong basis.

Van Schaick in the petition to the court stated that he considered that further efforts to rehabilitate the company would be futile, as he thinks there is little chance to obtain the funds necessary to accomplish this. He places the assets at $30,000,000 and the liabilities at $37,000,000.

7 MORE STATE BANKS ARE GIVEN PERMITS TO OPEN

State Auditor Barrett announced last night that seven banks have been given authority to reopen today on an unrestricted basis. They are:

BAYLIS—Farmers bank of Baylis.
VIRDEN—The Farmers and Merchants State bank of Virden, Ill.
SPRINGERTON—Springerton State bank.
CARLOCK—Farmers State bank of Carlock.
CHESTERFIELD—Chesterfield State bank.
SANDWICH—The Sandwich State bank.
SOUTH HOLLAND—South Holland Trust and Savings bank.

Chicago Board Seeks to Apply New Rules to Stocks on Its List

BY THOMAS FURLONG.

Endorsement of the new listing requirements announced by the Chicago Stock exchange is being received from officials of companies with securities already listed, according to exchange officials.

The effectiveness of the new rules will rest to a large degree on the cooperation of the corporations with securities hitherto listed and exchange officials express gratification at the response received so far.

Clearer Reports Seem Certain.

Greater publicity for the financial affairs of the listed corporations through more detailed and clearer reports seems assured as a result of the exchange's campaign.

Corporations listing securities in the future will be bound by the new rules under their listing contracts. The exchange, with the support of public opinion, is asking the companies now listed to accept the new program.

Even before the announcement of the new rules the exchange had made progress in getting corporations to publish their financial statements prior to the annual meeting. Under the new rules corporations are required to issue the report to stockholders ten days prior to the annual meeting.

More Reporting Early.

Jess Halsted, secretary of the exchange, stated yesterday that 94 per cent of the listed corporations issued their reports at or prior to the annual meeting this year as compared with 40 per cent last year.

The importance of issuing statements before the stockholders meet has been stressed by those urging reform. With no report of the operations of the company in the hands of stockholders the annual meeting is little more than a legal formality.

The progress made in this direction already indicates the willingness to cooperate on the part of companies with securities now listed.

PLAN 2 BILLION FUND TO BACK BANK DEPOSITS

New Bill Asks U. S., Reserve Money.

[Chicago Tribune Press Service.]

Washington, D. C., April 7.—A new banking bill containing a provision for a two billion dollar deposit guarantee fund is to be introduced in congress next Monday and pressed toward passage within the next week or ten days.

The measure will represent the second step in President Roosevelt's program to protect investors and depositors. The first step in the program was the securities bill prescribing full publicity and approval by the federal trade commission for all issues moving in interstate commerce. Third and last, will come a bill to regulate stock and commodity exchanges through restriction of the use of federal reserve funds for marginal trading.

The new banking bill, with its guarantee fund, represents a compromise between the views of Senator Carter Glass [Dem., Va.], who opposes any loosening of the federal reserve system's restrictions, and Chairman Henry B. Steagall [Dem., Ala.] of the house banking committee, an ardent advocate of government guarantee of bank deposits.

Based on Glass Bill.

The bill is to be based on the banking bill sponsored by Senator Glass which was passed by the senate during the last congress, but which died in the house because of Representative Steagall's opposition.

In addition to the deposit guarantee fund provision, the measure is to include provisions calling for far reaching changes in the country's banking structure. Among these will be the following:

1. Divorce of security affiliates within two years.
2. Prevention of interlocking directorates between investment banking houses and industrial enterprises whose securities they handle.
3. Prohibition of payment of interest on checking accounts in federal reserve member banks and national banks.
4. Possible prohibition upon banks lending money to their own officers.
5. Authorization for statewide branch banking where state laws permit.
6. Increase of required capital for national banks from $25,000 to $50,000.

Corporation to Guarantee Deposits.

As now contemplated, the guarantee fund would be administered by a corporation with an initial $500,000,000 capital. Authority would be given to the corporation to issue bonds up to a total of $1,500,000,000 which would make the corporation's resources $2,000,000,000.

The federal reserve banks would be required to subscribe an amount equal to one-half of their surplus, or approximately $150,000,000. The treasury would also subscribe $150,000,000, which represents a part of the earnings of the federal reserve banks paid into the treasury. Likewise, there

[Continued on page 30, column 6.]

INSURANCE CHIEFS CONFER

Garfield W. Brown (left) of Minnesota, president of the National Life Insurance Commissioners' association, and George S. Van Shaick, insurance commissioner of New York, at the conference of insurance men seeking to establish uniform regulations throughout the United States on policy loan moratoriums.

Woodin Must Decide Soon on Debt Action

[Chicago Tribune Press Service.]

Washington, D. C., April 7.—Within the next few days Secretary of the Treasury Woodin will have to decide whether he wants to tackle immediately the refinancing of the largest outstanding issue of government securities, six billion dollars' worth of Fourth Liberty loan bonds.

The huge wartime issue, largest the treasury ever floted, becomes callable Oct. 15. Six months' notice must be given if the treasury wishes to refinance it in whole or in part, making the date for notice April 15.

Probably the date for notices will go by without Woodin taking any action, it was said. The major trend in government bond prices has been down recently and conditions generally are not favorable for refinancing.

The treasury has recently indicated that it might care for some of its refinancing through a popular bond issue, similar to the Liberty loan drives. T is device, however, will be used, if it is used at all, to refund some of the short term debt into bonds, it is thought.

If April 15 slips by without notices going out, six months will elapse before the treasury gets another chance to start the huge refinancing, which may involve a total of 11 billion 500 million dollars of the public debt before the year is over. The big wartime loan can be called only on its semi-annual interest dates, which are April and Oct. 15.

When the refinancing begins, it will be done in several different operations, treasury officials predict. The government will not try to roll over the entire 6 billion at one time, but will call a part of the issue each year up to 1938, when it matures. The refinancing, therefore, must be mopped up within the next five years.

Beside this huge war-time loan, the treasury will have another 5 billion dollars worth of its public debt securities come due or callable during the present year. Altogether, the maturities of this year will amount to half of the outstanding debt.

The treasury announced today that the public debt reached 21 billion 362 million dollars at the end of March. A new 100 million dollar issue of bills, which will increase the total to about 21 billion and a half, is now being sold.

DEMAND FOR PIG IRON INCREASES TO HIGHEST PEAK IN MANY MONTHS

Current volume of demand for pig iron in the east has risen to the highest level in months as a result of two important consumers' orders, according to the Daily Metal Trade.

"This buying is considered highly significant," says the journal. "It follows active buying of scrap by certain steel works lately, one steel maker having just closed on 80,000 tons for delivery over the next ten months.

"Automotive demand for finished steel is expanding slowly but encouragingly," continues the journal. "Some miscellaneous business also is developing. Railroad buying is restricted to urgent requirements. The steel price situation is unchanged."

INSURANCE MEN SPLIT ON POLICY LOAN HOLIDAY

Committee Named to Report Today.

Insurance commissioners of thirty-one states who are endeavoring to find a way to secure uniformity in the insurance moratoria in effect throughout the country late yesterday appointed a committee of five to work throughout the night on a plan for presentation when they meet again at 9 o'clock this morning. This came after the commissioners had held an all afternoon session behind closed doors at the Palmer house. Differences of opinion exist among the commissioners and the committee was given no instructions.

Members of the committee are G. S. Van Schaick, New York; Ernest Palmer, Illinois; Theodore Thulmeyer, Wyoming; Merton L. Brown, Massachusetts; and Joseph B. Thompson, Missouri.

Hold Two Meetings.

There was an open meeting of the commissioners yesterday morning with representatives of various life insurance companies. After the noon recess the commissioners went into private session. Garfield W. Brown, insurance commissioner for Minnesota and president of the National Convention of Insurance Commissioners, presided at both meetings.

Mr. Brown stated that while differences of opinion exist, the general sentiment at the closed session was in favor of uniformity of regulation. As it now is each state has its own method of handling its own moratorium, with the result that the insurance companies are subject to a diversity of rulings.

A few of the eastern insurance companies are said to favor a general lifting of the moratoria on policy loans and cash surrender payments. Western companies and commissioners oppose this. Others hold that the insurance companies should be placed under a sixty day flat moratorium during which time weak companies would be weeded out in the same manner that the banking situation was handled.

Suggest Federal Control.

Unless the commissioners are able to agree among themselves as to the best way to handle the situation, it was suggested in the corridors of the Palmer house yesterday that federal control might be sought.

The meeting had hardly begun yesterday before it became apparent that the differences of opinion which have split the ranks of the insurance companies themselves likewise prevail among the insurance commissioners.

All seemed agreed that uniformity of policy was imperative, but there was no agreement concerning what that policy should be.

C. C. Greer, Alabama insurance commissioner, who has lifted the loan moratorium in his own state, argued that there is no legal basis for moratoriums on the fulfillment of these in-

[Continued on page 30, column 1.]

Harris Trust and Savings Bank

Organized as N. W. Harris & Co. 1882 - Incorporated 1907

Statement of Condition

March 25, 1933

Resources

Cash on hand, in Federal Reserve Bank, and Due from Banks and Bankers	$ 42,304,452.08
United States Government Securities*	25,871,898.07
State and Municipal Securities*	11,821,013.45
Other Bonds and Securities*	4,019,129.01
Demand Loans	6,799,916.84
Time Loans and Bills Discounted	24,088,957.39
Federal Reserve Bank Stock	360,000.00
Customers' Liability on Acceptances and Letters of Credit	1,976,187.28
Liability of Other Banks on Acceptances Sold with Our Endorsement	6,889,713.35
	$124,131,267.47

Liabilities

Capital	$ 6,000,000.00	
Surplus	6,000,000.00	
Undivided Profits	1,930,092.82	$ 13,930,092.82
Reserve for Taxes, Interest, etc.		1,581,667.81
Acceptances and Letters of Credit		2,107,686.45
Acceptances of Other Banks Sold with Our Endorsement		6,889,713.35
Deposits		99,622,107.04
		$124,131,267.47

*Note: Market value of securities on March 25, 1933 was in excess of these figures.

DIRECTORS

Albert W. Harris . . . . . Chairman of the Board
Howard W. Fenton . . . . . President
Harry M. Addinsell . . . . . New York
David A. Crawford . . . President, The Pullman Co.
Frank R. Elliott . . . . . Vice-President
F. O. Hale . . President, Illinois Bell Telephone Co.
Arthur B. Hall . . . . . Hall & Ellis
Stanley G. Harris . . V-P., The N. W. Harris Co., Inc.
Bowman C. Lingle . . . . . Vice-President
M. Haddon MacLean . . . . . Vice-President
John R. Macomber . . . . . Boston
John McKinlay . . President, Marshall Field & Co.
Frank NcNair . . . . . Vice-President
Charles H. Morse . . . . Fairbanks, Morse & Co.
John J. O'Brien . . . . Pres., H. M. Byllesby & Co.
George E. Scott . . Pres., American Steel Foundries
William P. Sidley . . . . Cutting, Moore & Sidley
Harold H. Swift . . . . . Vice-Pres., Swift & Co.
Ward W. Willits . Pres., The Adams & Westlake Co.
John P. Wilson . . . . . Wilson & McIlvaine
Frank H. Woods, Chrn. Addressograph-Multigraph Corp.

INSURANCE MEN SPLIT ON POLICY LOAN HOLIDAY

Chances for Quick Removal of Ban Remote.

[Continued from page 29, column 8.]

surance company contracts with policyholders.

R. L. Daniels, Texas commissioner, took issue with Greer. He doubted the ability of those present to pass on the constitutionality of the moratorium.

"I have practiced law for forty years," he said, "and I'm not going to tell anybody what the Supreme court is going to say. We had better stand pat on the moratorium.

"The loss of one of the least of the insurance companies would do more to demoralize public confidence than any moratorium you ever saw."

Greer had previously said that disaster for one or two of the non-liquid companies would cause less harm than the damage to the institution done by the moratorium. Public confidence, he said, was being weakened.

Promises of Safe Investment.

"When I sold life insurance," Greer said. "I told prospects that life insurance was second only to United States government bonds as a safe investment.

"The situation cannot be cured by a moratorium that cannot be kept on long enough to cure it, and we cannot legally continue the moratorium that long.

"As soon as the majority of the banks opened the extreme emergency passed, and now we commissioners and superintendents have regulations that are illegal and unconstitutional and won't stand the test in court.

"The Supreme courts will tell you promptly that you don't have power to modify a contract, and will hold that the commissioners have exceeded their powers. This situation cannot be cured in a few weeks or months when it has become increasingly worse for three years.

"The wisest action would be to rescind the rulings in every state."

Company Head Fears Run.

Also present at yesterday's sessions were executive officials of nearly all important western and southern life insurance companies and officials representing many of the big New York, Massachusetts, and Connecticut companies.

O. J. Arnold, president of the Northwestern National Life Insurance company, Minneapolis, said that if the moratorium were lifted now he believed there would be a run on insurance companies. He argued that there is not enough money in the country to pay out the loan values on all policies if they were called for. Life insurance, he said, is "perfectly solvent but not perfectly liquid."

"Unless the convention can enforce some kind of uniformity the public will undoubtedly ask that the federal government take some action so that when restraints are lifted every policy holder can receive as loans the sums to which his policy entitles him," Arnold said.

C. Petrus Peterson of the Bankers Life Insurance company, Lincoln, Neb., urged that the issues be faced squarely.

"Hope is not to be preserved by pretending that which is not," he said. "I can see only one real hazard, an effort at competitive liberality in making loans.

"Neither officials nor the public is much concerned with the welfare of individual companies. Our purpose is the conservation of life insurance, as such, with temporary limitations on what might be called the banking adjuncts of life insurance. There is cause for great hopefulness if we are only able to keep our wits about us in the readjustment."

John F. Slacks, representing the Reconstruction Finance corporation, took part in yesterday's deliberations.

DELAY MEETING OF OIL STATES ON REGULATION

Oklahoma City, Okla., April 7.—(AP)—Several days' postponement of the oil states conference at Amarillo, Tex., was announced tonight by Col. Cicero I. Murray, personal representative of Gov. William H. Murray, who had called the meeting for Sunday. Col. Murray said the meeting was deferred, subject to another call, in order that Gov. Miriam A. Ferguson of Texas might attend in person.

The conference, designed for discussion of uniform regulation of the oil industry, will be held at Amarillo probably next week, Col. Murray said. Alf M. Landon of Kansas intends to be present, he added. Gov. James Rolph of California today named a representative to attend the conference. Other states invited are Colorado and New Mexico.

Oklahoma's new pro-ration law, providing severe penalties for violation of the corporation commission's regulatory orders, for making of false reports on production and pipe line runs and for dealing in "hot" oil, was awaiting the governor's signature.

World Oil Meeting Agrees on Lower American Output

PARIS, April 7.—(AP)—Agreements aiming at a stabilization of the oil industry were adopted at the closing session of the interational oil conference today. The terms were not published, but it was reliably reported they included an agreement among American interests to reduce production to 2,000,000 barrels daily, as well as to reduce excess stock. Another conference was foreseen for June, when further measures would be considered.

Colombia Orders All Gold Turned in Within Month

BOGOTA, Colombia, April 7.—All gold privately held must be sold to or deposited with the Bank of the Republic by May 6, the government has decreed. After the expiration of the month, traffic in gold will be forbidden.

HIDE FUTURES.

Futures on the New York Hide exchange advanced 30@35 points Friday. Sales aggregated 960,000 lbs. Closing bids: June, 6.40c; September, 6.87c; December, 7.20c; March, 7.50c.

NEW YORK CURB TRANSACTIONS

Friday, April 7, 1933.

Shares sold today	197,000	Total sales 1933 to date	9,027,000
Year ago	429,270	Total sales 1932 to date	15,443,455

	Sales.	High.	Low.	Close.	Net chge.
Acme Wr vtc.	100	3¼	3¼	3¼+	⅛
Acetol Pr A..	100	3¼	3¼	3¼—	¼
Acme Stl	25	13	13	13 —	½
Alum Co Am.	600	45	44	44 —	¾
Do pfd	200	42¾	42¼	42¼—	¼
Am Bak A....	100	5	5	5 +	1⅝
†Am Beverage	500	4	3⅝	4	....
†Am CP&LB..	100	3⅛	3⅛	3⅛	....
Am Cyan B....	7,900	5⅞	5½	5⅞+	½
†Am Equities.	100	2½	2½	2½—	⅛
Am G & El....	1,200	18⅝	17¾	17¾—	⅝
Am Invest	300	2⅛	2⅛	2⅛—	⅝
Am Lt & T..	500	14⅛	13⅛	13⅛—	⅝
Am Sup Pw..	3,700	3⅝	2⅞	3⅛+	¼
Do 1st pfd..	300	54	54	54 +	1⅝
Ark N Gas A	200	1⅛	1⅛	1⅛	....
†As G&EL A.	300	1⅛	1	1⅛+	⅛
As G&E war..	600	1/16	1/16	1/16	....
Atlas Corp	2,000	7⅝	7	7	....
Do war	500	2⅞	2⅝	2⅞+	⅝
†Ben Ind Ln.	300	10⅝	10	10⅝+	⅝
†Blue Ridge ..	100	2¼	2¼	2¼	....
†Do cv pfd.	4,100	24½	24	24 —	½
Brillo Mfg A.	100	20	20	20 +	2½
†Brillo Mfg ..	500	10⅝	10⅛	10⅝	....
†Bulova W pf	100	17	17	17	....
Bunk Hill & S	2,500	18	18	18 +	1½
Bunk H&S vt	100	15	15	15 —	½
Burma Ltd	200	1⅝	1⅝	1⅝+	⅛
Can Marc Wr.	100	⅛	⅛	⅛	....
Carib Syn	100	⅝	⅝	⅝	....
Celanese 1 pf	200	30	30	30 +	3
Cen St El......	600	1⅝	1⅝	1⅝	....
Cit Service	5,800	2⅛	2⅛	2⅛	....
Do pfd	400	11¼	10⅝	10⅝—	¼
Claude N Dela	100	7	7	7 +	1⅛
Cl Neon Lt....	100	⅝	⅝	⅝+	⅛
Clev El Ill....	100	21	21	21 +	½
Col G&E cv pf	25	72	72	72 +	3
Col O&G vtc..	100	⅝	⅝	⅝+	⅛
Cmwl&So w.	42,000	1/16	¼	⅛—	1/16
†Cmstk Tun..	400	1/16	¼	1/16	....
Cons Cop Min.	100	⅝	⅝	⅝	....
†Copper Bess.	100	1⅝	1⅝	1⅝+	⅛
†Do pf ww.	400	5½	5	5 +	½
Copper Range.	100	1½	1½	1½—	⅛
Cord Corp	500	5⅝	5⅛	5⅛—	⅛
†Cor&R pf A	100	6⅛	6⅛	6⅛—	⅝
Cosden O cod.	400	2⅛	2⅛	2⅛	....
Creole Pet	3,800	2⅝	2½	2⅝+	⅝
†Cress Gold..	500	1/16	1/16	1/16+	1/16
Crn C Intl A.	100	3½	3½	3½+	¼
Deere & Co....	3,500	12⅝	11⅝	12	....
†Derby Oil	100	1	1	1 —	¼
Dow Chem	300	37	36⅝	37 +	½
El Bd & Sh..	12,000	12⅝	11⅝	12 +	⅛
Do pfd	700	26	25	25⅝—	¼
Do 5% pf..	200	22¼	22¼	22¼—	1⅝
El Pw As......	500	2⅝	2½	2½—	⅝
Do A	1,100	2⅝	2⅛	2½—	¼
El P&L opt w	600	2⅛	2	2 —	½
Do 2d pfd A	300	5⅝	5½	5½	....
Emp G&E 7pf	50	7¼	7¼	7¼—	½
Do 6% pfd.	25	6¼	6¼	6¼—	1⅞
†Euro El A..	700	2⅝	2½	2½	....
Do deb rts..	100	1/16	1/16	1/16	....
Fajardo Sug..	50	36⅝	36⅝	36⅝+	11¼
Fiat rcts	100	9⅝	9⅝	9⅝+	⅛
Fisk Rub	100	1¼	1¼	1¼+	⅛
Do pfd	100	18	18	18	....
Ford M CanA	200	5¼	5	5¼+	¼
Ford Mot Ltd.	800	3⅛	3⅛	3⅛+	⅛
†Gen Aviation.	200	3⅝	3⅝	3⅝	....
Gen T & R....	10	23	23	23 —	12¼
Ga Pw pfd...	50	51	51	51 +	½
Gilbert	100	1⅛	1⅛	1⅛	....
Glen Alden ..	400	6⅝	6⅛	6⅝+	¼
†Gold S T....	600	2	1⅞	1⅞	....
Gt A&P 1st pf	10	118¾	118¾	118¾—	¼
Gulf Oil Pa...	4,300	32¼	30⅝	31⅝+	1¼
†Hamil G vtc	800	1/16	1/16	1/16+	1/16
†Hecla Min ..	100	2⅝	2⅝	2⅝	....
Hmbl Oil	300	44½	42¼	42¼+	½
†Hygrd Fd	100	2⅝	2⅝	2⅝+	⅛
Imp Oil Can..	300	6⅝	6⅛	6½—	⅛
Ind Pipe Ln..	100	3⅛	3⅛	3⅛—	⅛
Indus Fin ctf.	100	⅝	⅝	⅝	....
Ins C N Am..	200	25⅝	25⅛	25⅝—	⅛
Intern Pet	1,600	9½	9⅛	9⅝+	⅛
†Inter Prod ..	100	⅛	⅛	⅛	....
†Intrst Equi..	300	1/16	1/16	1/16	....
Inter P Del pf	10	6⅝	6⅝	6⅝+	⅛
Kirby Pet	100	⅛	⅛	⅛	....
†Kleinert	200	2	2	2 —	⅝
Lk Shore M..	1,400	29⅛	27⅝	29⅛+	1⅛
Lehi C&N	600	5⅝	5½	5⅝+	⅛
Lib M'N & L.	700	2⅛	2	2	....
Ln Star Gas..	300	5½	5⅜	5½—	....
Long Is Lt....	200	11	10⅝	10⅝—	⅝
†Louis L&E..	500	⅝	⅝	⅝+	⅛
Marion St Shv	100	1	1	1	....
Mass Ut Asso	100	1⅛	1⅛	1⅛—	⅛
†Mavis Bott A	2,100	1	⅞	1	....
†Mead John..	100	46	46	46	....
†Mphs N G..	200	3⅛	3⅛	3⅛	....
Midld Stl	100	2	2	2	....
Mid W Util....	100	1/16	1/16	1/16+	1/16
Mohawk Min.	200	8	8	8 —	½
Montg Ward A	200	55⅛	53	54	....
Mount Prod ..	200	3⅛	3⅛	3⅛+	⅛
†N Bellas H.	300	1⅛	1⅛	1⅛	....
Nat Fuel G..	100	11	11	11	....
†Nat Investors	100	1⅛	1⅛	1⅛—	⅛
•Nat P&L6%p	250	39⅛	39	39 +	2⅝
Nat Service ..	700	1⅛	1	1	....
N Sug Ref...	1,300	32	31	31⅛+	⅛
Nat Trans	200	5⅝	5⅝	5⅝	....
†Nehi Corp ..	200	1	1	1 +	⅛
N Eng P pfd.	70	31⅝	31	31 +	⅝
N J Zinc	100	30⅛	30⅛	30⅛—	⅛
†Newmt Min.	1,700	18⅝	18⅛	18⅛—	⅛
N Y Ship Fd.	2,600	6⅝	5⅝	6 —	⅝
NY Tel6½%pf	25	112⅛	112⅛	112⅛—	1⅛
N Y Transit..	100	3	3	3	....
Niag H Pow..	500	9	9	9	....
Niag H A w.	100	⅛	⅛	⅛+	⅛
Niag Sh Md B	300	3⅛	3	3 —	⅛
Nor C Texas..	300	⅝	⅝	⅝	....
†N Euro Oil..	100	⅛	⅛	⅛—	⅛
Nor Pine L....	100	4⅛	4⅛	4⅛+	⅛
†Ohio Cop	500	⅝	⅝	⅝+	⅛
PacG&E 1 pfd	1,100	22⅛	21⅝	22 —	⅝
†Pac W Oil....	100	3	3	3	....
†PanA Airw..	200	29⅝	29	29⅝—	⅝
Parke Davis..	200	14⅝	14⅝	14⅝—	⅛
Pennroad	200	1⅛	1⅛	1⅛	....
Pa W & Pwr.	100	42	42	42 +	1
†Pilot R A....	400	⅝	⅝	⅝	....
†Pioneer G	8,200	5⅝	5⅛	5⅝+	⅛
Pitney-B	100	2⅛	2⅛	2⅛+	⅛
Potrero Sug.N	300	1⅛	1⅛	1⅛+	⅛
Premier Gold..	3,100	⅛	⅛	⅛	....
Pub U H war	800	1-32	1-32	1-32	....
Do xw	600	⅝	⅝	⅝	....
Pure Oil pfd..	20	22	22	22 —	3⅛
†Roan A Cop.	400	10⅛	9⅝	9⅝+	1⅝
Rossia Intl....	5,000	⅛	⅛	⅛	....
Safety C H&L.	100	24⅛	24	24⅛+	1⅝
St Regis Pap.	100	2	2	2	....
Salt C Prod....	700	4⅛	4	4	....
Segal Lock....	3,200	⅛	⅛	⅛	....
†Selected Ind..	100	1⅛	1⅛	1⅛+	⅛
†Do al ctf..	50	30⅛	30⅛	30⅛+	⅛
Selby Shoe....	100	9⅝	9⅝	9⅝—	⅛
Shaw W & P.	100	8⅝	8⅝	8⅝+	⅝
†Shenandoah ..	100	⅛	⅛	⅛+	⅛
†Smith A O..	50	23⅛	23⅛	23⅛—	2
So Penn Oil...	100	12	12	12 +	⅛
So C Ed pfd.	100	20⅛	20⅛	20⅛	....
Do C pfd...	200	18⅝	18⅛	18⅛+	⅛
So Cal G pfd..	100	22⅛	22⅛	22⅛—	⅝
†Southld Roy.	300	3⅝	3⅝	3⅝+	⅛
St Oil Ind....	7,100	19⅝	19⅛	19⅛+	⅛
St Oil Ky....	1,300	10⅛	9⅞	10⅛+	¼
St Oil Ohio..	300	16⅛	15⅛	16⅛+	1
St P & L pfd	100	20⅛	19⅝	19⅝—	2⅛
†Starrett pfd..	500	⅛	⅛	⅛	....
†Stutz M Am.	200	11	10⅝	11 +	1
Swift & Co...	7,300	10⅝	10⅛	10⅛	....
Swift Int......	500	17⅝	16⅝	16⅝—	⅝
Technicolor ..	100	3	3	3	....
†Teck-Hugh G	7,700	3⅛	3⅝	3⅛	....
†Texon Oil ..	200	6⅛	6⅛	6⅛+	⅛
†Transcont A.	200	3⅝	3½	3⅝+	⅝
†Trans-Lux ..	100	1⅝	1⅝	1⅝—	⅛
Unit Founders	1,100	1	1	1	....
United Gas...	300	1⅛	1⅛	1⅛—	⅛
Do war......	400	⅝	⅝	⅝	....
Do pfd......	300	18⅛	18⅝	18⅛+	⅛
Un Lt & P A.	1,500	2⅛	2⅛	2⅛	....
†US & I S pf	100	19	19	19 +	⅝
U S Elec Pw.	200	⅛	⅛	⅛	....
Do war......	1,100	1/16	1/16	1/16	....
U S Play C..	100	12⅝	12⅝	12⅝+	⅝
Unit Stores vtc	100	⅛	⅛	⅛	....
Unit Verde...	700	2	1⅝	2	....
Utah P&L pfd	375	22	22	22	....
†Util Equit....	100	1½	1⅛	1½—	⅛
Util P & Lt..	700	⅝	⅝	⅝	....
Do B ctf....	100	2⅛	2⅛	2⅛+	⅛
West V P&P..	200	6	6	6 —	2
Woolwth Ltd..	100	13⅝	13⅝	13⅝—	⅛
Wright Harg..	6,100	3⅝	3⅝	3⅝+	¼

DOMESTIC BONDS.

No. thous.	High.	Low.	Close.	Net chge.
3 Ala Pow 5s '51..	73⅝	73⅛	73⅝	....
5 do 5s '68........	67⅛	63⅝	67⅛+	2
1 do 4½s '67........	61	61	61 —	½
11 Alumin Ltd 5s'48	56⅝	56⅛	56⅛	....
1 Am Cmwl P6s'40	1	1	1 —	⅛
3 AmEl&P 6s '57 A	14	13⅝	13⅝+	⅝
4 Am G&E 5s 2028	73⅛	73	73	....
2 AmG&P 6s '39..	14	14	14	....
36 Am P&L 6s 2016	35⅝	34	34⅝—	⅛
1 Am Rad 4½s '47	92⅛	92⅛	92⅛—	⅛
25 Am Roll M 5s '48	36	35	36 +	1½
1 Appal Gas 6s '45	8	8	8	....
3 do 6s '45 B......	8	7⅝	7⅝—	⅛
2 AppalElPw 5s '56	79⅛	79	79 —	1
3 Appal Pow 5s '41	97⅛	97⅛	97⅛	....
8 do 6s 2024 A....	68⅛	66	66 —	3⅝
8 ArkP&L 5s '56..	67	66⅛	66⅛—	⅛
14 As Elec 4½s'53..	27⅛	27	27 —	⅛
14 AsG&E 5½s'38 ct	14	13⅝	13⅝—	⅝
51 do 5s '50........	14⅛	13⅝	14⅛+	⅛
2 do 5½s '77........	19⅛	19	19⅛+	1½
13 do 5s '68........	14⅛	14	14⅛—	⅛
1 do 4½s '48........	14⅛	14⅝	14⅝+	⅝
33 do 4½s '49 C....	13⅝	13	13⅝+	⅝
5 As Hard 6½s '33	6	6	6	....
4 AsTelUt 5½s'44C	8	7	7 —	1⅛
6 AsT&T 5½s'55A.	21⅛	20	21⅛+	1⅝
1 Baldw Loc 5½s'33	50⅛	50⅛	50⅛—	⅝
8 B&O 5s '96 F....	36⅝	36	36	....
3 BellTCan 5s '55A	88⅝	88⅛	88⅝—	⅛
8 do 5s '57 B......	87⅛	86⅛	87⅛+	½
2 Beth Stl 6s '98..	100	100	100 —	2½
3 BostConGas 5s'47.	102⅛	102⅝	102⅛+	⅛
1 Broad R P 5s'54A	27⅛	27⅛	27⅛—	⅛
1 BfloGEl 5s '56 A.	103⅛	103⅛	103⅛+	1⅛
1 do 5s '39........	103⅝	103⅝	103⅝	....
4 CanNRyEq7s'35E.	100	100	100 +	⅝
2 Can Pac 6s '42..	71⅝	71⅝	71⅝+	1⅝
1 †CapAd5s'53Aww	71	71	71	....
6 CaroP&L 5s '56.	58	57½	57¼+	⅝
1 CedRapMfg 5s'53	87	87	87	....
1 CenIll P S 5s '68G	59	59	59 —	1
21 do 4½s '67 F....	52⅝	51⅛	52⅛+	½
4 CenOhL&P 5s'50A	55	54	54 —	2
27 CenP&L 5s '56..	44⅛	42	42⅛—	2⅝
3 Cen Pow 5s '57 D	51	51	51	....
1 Cen P Svc 5½s'49	2⅝	2⅝	2⅝+	¼
18 CenStEl 5½s '54	29	28⅛	29 +	1
16 do 5s '48........	29	27⅝	29 +	1⅛
18 CenStP&L 5½s'53	24⅝	24	24 —	⅛
2 ChiRy cod 5s'27.	50	49	50 +	1
5 Cities Ser 5s'66..	26⅝	25⅝	25⅝—	1
127 do 5s '50........	26⅛	26	26⅝+	⅛
5 CitSGas 5½s '42	45⅞	45	45⅝+	⅝
4 CitSGPipe 6s '43	57½	57	57½	....
21 CitSP&L 5½s '49	26	25½	25⅞+	⅛
36 Cit S Pow 5½s'52	26	25	25¼—	⅝
16 ClevElIl 5s '39...	104	103⅝	104 +	1
15 do 5s '54 A......	104⅛	103⅝	104⅛	....
1 do 5s '61 B......	103⅝	103⅝	103⅝+	1⅛
6 Comwl Ed 5s '53A	99⅝	99⅝	99⅝—	⅛
2 do 5s '54 B......	97⅝	97⅝	97⅝	....
1 do 4½s '60 E....	87⅝	87⅝	87⅝+	2½
35 do 4s '81 F......	81	79⅛	80 —	1
14 do 5½s '62 G....	100⅛	100⅛	100⅛—	⅛
8 Comwl S 5½s'48A	64	63⅛	63⅛—	⅛
5 CommunP&L5s'57	40	40	40 —	½
1 Conn LP4½s'56C.	100⅛	100⅛	100⅛—	⅛
2 do 5s '62 D......	103⅛	103⅛	103⅛—	⅛
8 Conn R P 5s '52A	94⅝	94⅛	94⅛	....
2 ConGELP 4½s'35.	101	101	101	....
4 do Bal 4s '81...	93⅝	93	93 —	⅝
1 do 5s '39..........	104⅛	104⅛	104⅛—	⅝
8 ConGasUt 6s'43A	29⅛	28⅝	29⅛+	⅝
1 ConPub 7¼s '36st	30	30	30	....
8 Consum P 5s '36.	101⅝	101⅛	101⅛	....
15 do 4½s '58........	93	92⅝	93	....
48 ContG&E 5s '58A	42⅝	42	42 —	⅛
10 Cont Oil 5½s'37.	93	92	92 —	1
9 Crane Co 5s '40.	66⅛	66⅛	66⅛—	⅛
11 Crucible Stl 5s'40	28	27	28	....
2 Cudahy P 5s '46.	100⅛	100⅛	100⅛+	⅝
2 DayP&L 5s '41.	101⅛	101⅛	101⅛	....
7 DelaElPw 5½s'59	60	60	60	....
3 DerbyG&E 5s '46	65	65	65 +	2⅝
3 DetCGas 6s'47A..	80⅛	80⅛	80⅛—	⅛
20 E Ut Inv 5s '54 A	12⅝	12	12⅝+	⅛
11 Ed El Ill 5s '35.	100⅛	100	100⅛+	⅛
3 do 5s '34........	100⅛	100⅛	100⅛+	⅛
109 ElP&L 5s 2030..	24	22½	22⅝—	½
6 EmpDisE 5s '52.	38⅛	37⅝	38⅛+	⅝
29 EmpO&R 5½s '42	30⅝	29⅝	30⅛+	⅛
1 Fairb Morse 5s'42	46⅛	46⅛	46⅛+	⅛
1 Fed Sug 6s '33..	3	3	3 +	½
5 Fed Wat 5½s '54	20	19	19 —	1
10 FstoneCotM 5s'48	75⅛	74	74 +	2
4 Fstone Tire 5s'42	77	77	77	....
2 Fisk R 5½s'31cod	42	41½	41½	....
8 do 8s '41 cod....	47½	47	47½—	½
22 FlaP&L 5s '54...	52	51	51 —	1
11 do 5½s '79 A....	47⅛	46⅛	46⅛+	⅝
3 Gary E&G 5s'34A	37⅝	37⅝	37⅝+	⅛
17 Gatin P 5s '56..	60⅛	60	60	....
1 GenMotAc 5s '35.	101⅛	101⅛	101⅛+	⅛
3 GenPubS 5s'53..	65⅛	65⅛	65⅛—	7⅝
1 Gen P Ut 6½s'56	14⅝	14⅝	14⅝+	½
10 do 6½s '33........	21	19½	21 +	3½
5 Gen Rayon 6s '48	22⅛	22⅛	22⅛—	5½
6 Gen Refr 5s '33..	33	28	33 +	5
13 GenWWk 5s '43A	45	43⅛	43⅛—	1
1 do 6s B '44 ctfs.	13⅛	13⅛	13⅛—	⅛
5 Ga Pow 5s '67..	69⅛	68⅝	69⅛+	½
1 Ga P&L 5s '78..	43	43	43	....
2 Gillette 5s '40..	95⅛	95⅛	95⅛—	½
3 GlenAldCoal 4s'65	46⅛	46⅛	46⅛	....
1 Grd Trk 6½s'36.	98	98	98 +	2½
1 GlfOilPa 5s '47..	92	92	92	....
10 do 5s '37........	96⅛	96	96 —	½
6 GlfStUt 5s'56 A.	58	56	56 +	4
2 HknskWt 5s'77A.	93	93	93 —	2
2 HoodRub 7s '36.	48	48	48	....
15 do 5½s '36........	37	37	37 +	1
2 HusL&P 4½s'81E	82⅛	82	82⅛+	1⅛
1 do 5s '53 A........	93⅛	93⅛	93⅛—	1
1 Idaho Pw 5s '47.	91	91	91 —	1
2 Ill Cen 4½s '34..	34	34	34 —	⅛
22 IllP&L 5s'56 C..	49⅛	48⅛	48⅛+	⅝
1 do 5½s '57........	40⅛	40⅛	40⅛+	1
25 do 6s '53 A........	56⅛	56	56⅛—	1
5 do 5½s '54 B.....	52⅛	52⅛	52⅛+	⅛
6 IndSvc 5s '50.....	16⅛	15⅛	15⅛—	½
8 IndplP&L 5s'57A.	77⅝	76	77⅛+	½
7 IntPSec 7s '57E.	92⅛	92	92⅛+	2
1 do 7s '52 F......	81⅛	81⅛	81⅛—	½
11 do 6½s '55 C.....	84⅛	84⅛	84⅛	....
1 Int Salt 5s '51..	76	76	76 —	1
5 IntI&Stl 5½s'46A	21⅛	21⅛	21⅛+	½
7 IntPw 6s '52......	23	22⅝	22⅝	....
7 do 5s '57.........	41	40	40 —	1⅛
1 IntPSv 5s '56 D.	59	59	59 —	2
15 do 4½s '58........	47⅛	45⅛	47 +	2
1 IaNeb L&P 5s'57.	66½	66½	66½—	1½
1 JamWt 5½s '55A.	100⅛	100⅛	100⅛—	⅝
8 JerCP&L 4½s'61C	81⅛	81⅛	81⅛+	⅛
1 do 5s '47 B.......	90	90	90 +	1
4 Jon&Laugh 5s'39.	101	101	101 —	⅛
2 KanP&L 5s '57B..	84	78	84 +	⅛
1 do 6s '55 A........	83	83	83 —	3⅝
5 Ky Util 5s '69 I.	57⅛	56⅛	57⅛+	1
2 do 5s '61 H........	58⅛	57⅝	58⅛+	1
1 KopG&C 5½s '50.	78	78	78 +	⅝
2 do 5s '47........	77	77	77 +	½
1 Kresge 5s '45 ctf.	67⅛	67⅛	67⅛+	⅝
2 Lacl G 5½s '35.	51	51	51 +	1
2 LarutGas 6½s'35.	72	72	72 +	2
26 LehiPS 6s 2026A.	65	64	64⅛+	⅝
21 LibMcN&L 5s'42.	50⅛	50	50	....
5 LAngG&E 5s'39..	101⅛	101⅛	101⅛+	⅛
5 do 5½s F '43......	99⅛	99⅛	99⅛+	1
10 Lou P&L 5s '57.	76⅛	76	76	....
2 ManitP 5½s'51A.	33	32	32 —	1
2 MassGas 5½s '46.	82	82	82 +	1
1 Mass Util 5s'49A.	80	80	80 —	1⅛
10 MetEd 4s '71....	73⅛	73⅛	73⅛+	⅛
1 do 5s '62 F........	86⅛	86⅛	86⅛—	1½
2 MidwUt 5s'32 ctf	3⅛	3⅛	3⅛+	1
1 Midld Val 5s '43..	42	42	42 +	1
1 MilwGLt 4½s'67.	93	93	93 —	1
5 MinnGLt 4½s'50.	74	72⅛	72⅛—	2
10 do 5s '34........	100⅛	100⅛	100⅛+	⅛
5 MissP&LCo 5s'57.	57⅛	56⅛	56⅛+	1
3 MissPw 5s '55....	46	45⅛	45⅛+	1
1 MoPSvc 5s '47 A	40	40	40 —	5
8 MonWP 5½s'53B.	51	50⅝	51 +	1
5 MontLHP 5s'51A.	87⅛	87	87⅛+	¼
1 do 5s '70 B........	85	85	85 +	1½
10 MunsonSS 6½s'37	11	10⅛	10⅛	....
5 Nargnsett 5s '57..	98	97⅝	98 +	½
6 do 5s '57 B........	98	97⅝	97⅝—	⅛
19 NatP&L 6s2026A	59	58	59 +	1
32 do 5s 2030 B......	51	49⅛	51 +	2
2 Nat Tea 5s '35...	89⅛	87	89⅛+	3
14 NevCal E 5s '56..	53⅝	53	53 +	⅛
11 NEngG&E 5s'50	39⅝	38	39⅛+	1⅝
5 do 5s '47........	39⅝	39⅛	39⅛+	1⅝
18 do 5½s '54........	47⅛	46⅝	47 +	⅝
23 do 5s '48........	45⅛	43⅛	44⅛+	1
32 NOrlPS 4½s '35.	44⅛	43⅛	43⅛—	⅝
2 NY&WLt 4s2004.	83⅛	82	83⅛	....
16 NYP&Lt 4½s'67.	88⅝	88	88 —	⅛
6 NYStE&G 4½s'80	71⅛	71	71	....
5 NiagF P 6s'50...	105⅛	105	105 —	⅛
4 do 5s '59 A........	100⅛	100⅛	100⅛	....
9 NAL&P 5½s'56A	28	26	26⅛—	4⅛
1 NContU 5½s'48A.	24	24	24 —	1
2 NIndPSv 5s'69..	64⅝	64⅝	64⅝	....
7 NOhP&L 5s'51..	83	83	83	....
1 NorStP 5½s'40..	70	70	70	....
16 do 4½s '61......	83⅛	82⅝	83⅛+	1⅛
3 NTexUt 7s'35xw.	88	86⅝	88 +	1
1 NW PS 5s '57A.	59	59	59	....
18 O Ed 5s '60......	79½	78⅝	79⅛+	½
8 O Pw 5s '52 B..	95	94⅝	95	....
11 do 4½s '56 D....	89⅛	89	89⅛+	1
1 Ok G&E 5s '50	74⅛	74⅛	74⅛—	1
8 PaG&E 4½s '57E	91	90	91 +	1⅛
4 †do 4½s '60 F..	90⅛	90⅛	90⅛+	1
8 do 5s '55 D	99	98⅝	98⅝+	1⅛
2 do 5½s '52 C....	101⅛	101⅛	101⅛+	⅝
2 PacP&L 5s '55..	50	49⅝	49⅝—	⅛
5 Pac W O 6½s '43	59	59	59 +	⅛
12 Pen El 4s '71 F	60	59⅝	60 —	3⅝
7 Pen O Ed 6s '50	55½	55½	55½+	½
5 Pen Pow 5s '56	98	98	98	....
1 Pen P S 6s '47 C	87⅛	87⅛	87⅛—	2½
3 PenW&P 5s '40.	104	104	104	....
2 PeoGL&C 4s '81B	76⅛	76⅛	76⅛	....
23 do 6s '57 C	94⅛	92⅝	93⅛+	⅛
2 Phi E P 5½s '72.	104	104	104 —	⅛
5 P SG&E 4½s '57	99	99	99 +	1⅝
6 Pied E 6½s '60 A	69⅛	69⅛	69⅛	....
2 Pitts C C 6s '49	83	83	83 —	1
6 PortG&C 5s '40..	85⅝	83	83 —	2
4 Poto Ed 5s '56 E	76	75	76 +	1
3 do 4½s '61 F ..	69	69	69 —	1
1 Pro & G 4½s '47.	101	101	101 +	⅝
1 P S Ne T 5s '55.	101	101	101	....
1 PubSNI 4½s '78D	66	66	66 —	4
12 do 5s '56	74⅛	73	74⅛+	1½
14 do 5s '66 C	70⅛	68⅛	69⅛—	½
17 do 4½s '80 E ..	69	67	68 —	2
72 do 4½s '81 F ..	68⅛	64	64 —	4½
70 do 6½s '37 G ..	94⅛	93⅝	94 +	⅛
3 do 6½s '52 H ..	88⅛	88⅛	88⅛—	½
5 Pub SNJ 6s ctfs.	108	107⅛	108 +	1
1 Pub S Ok 5s'57D	60	60	60 —	⅝
19 PugSP&L 5½s'49.	50	48⅛	50 +	1
19 do 5s '50 C	46⅛	45⅛	45⅛—	½
28 do 4½s '50 D ..	45⅛	44⅛	45 +	1
1 Que Pw 5s '68 A	72	72	72 —	1
15 RochR&L 5s '54.	101⅛	100	100 —	½
2 StGas&C 6s '47..	8	8	8 —	⅝
2 Saf H W 4½s '79	96	96	96 +	⅝
2 Scripps 5½s '43.	62⅛	62⅛	62⅛+	4
1 Seattle Lt 5s '49	34	34	34 —	⅝
74 ShW&P 4½s '67 A	51⅛	50	51 +	1⅛
26 do 4½s '68 B ..	51⅛	50	51	....
22 do 4½s '70 D ..	51	50⅛	51 +	⅝
15 do 5s '70 C	58⅛	58	58	....
2 Sher-Wyo 6s '47.	30	30	30 +	⅛
38 SE P&L 6s 2025A	53	51⅛	51⅛—	1⅛
5 So C Pw 5s '57	51	51	51 —	1
2 So Cal Ed 5s '51	98⅛	98	98⅛+	1½
5 do 5s '52	99	99	99 +	⅛
1 do 5s '54	97⅝	97⅝	97⅝+	⅛
11 Sou N G 6s '44	41⅛	39	40⅛—	1⅝
3 So N G 6s '44sta	42	39⅛	39⅛—	2⅛
5 So P Ut 5s '43	92	91⅛	91⅛—	4⅛
2 So'wG&E 5s '57A	61	60	60 —	⅛
2 So'wL&P 5s '57A	52	52	52	....
2 So'w N G 6s '45	31⅛	31⅛	31⅛+	½
2 So'wP&L6s2022A	32⅝	32⅝	32⅝—	⅝
8 Staley Mfg 6s '42	71	70	71 +	1
12 Std G&E 6s '35	38⅛	38	38 —	1
1 do 6s '35 cvt..	39	39	39 —	½
16 do 6s '51	31	28⅝	30 +	1½
14 do 6s '66	29	28⅝	29 +	⅛
10 Std Inv 5½s '39	65	65	65	....
3 StdP&L 6s '57..	28⅝	28⅝	28⅝—	⅝
7 Std Tel 5½s '43	15⅛	15⅛	15⅛	....
10 Sun Oil 5½s '39.	101⅝	101	101 —	1⅛
2 SuperpIll 4½s '70	64	64	64 +	1
3 Swift & Co 5s '40	90⅛	90	90⅛+	½
7 do 5s '44	98⅛	98⅛	98⅛+	1
5 Tex El S 5s '60	68⅛	67⅛	67⅛—	1
7 Tex G Ut 6s '45	15⅛	15	15 —	⅝
1 TexP&L 5s '56.	75	75	75 +	1
21 †Thermoid 6s '34	30	26⅛	30 +	3⅛
9 Toledo Ed 5s '62	87⅝	87⅝	87⅝+	⅛
2 TwCRT 5½s'52 A	24⅝	24⅛	24⅛+	⅛
6 Un El 5s '57 ..	91	90	91 +	1
13 Un G Cor 5s '50.	99⅛	98⅛	98⅝—	⅛
1 UnL&P 6½s '74.	30⅛	30⅛	30⅛—	4½
8 do 6s '75	29	28	28⅛—	1½
18 UnL&Ry 5½s '52	36⅛	34	36⅛+	1½
1 do 6s '52 A	65⅛	65⅛	65⅛+	1½
1 U S Rub 6½s '34	55⅛	55⅛	55⅛+	4½
5 do 6½s '38	28	28	28 —	2
1 VirgEl&P 5s '55A	94	94	94	....
2 Virg P S 6s '46	45	45	45	....
1 do 5s '50 B	61⅛	61⅛	61⅛+	⅝
12 Wash GL 5s '58	85	82	83⅛+	2⅝
10 WashWP 6s '60.	92	91⅝	92 +	3⅛
32 WestTUt 5s '57A	38⅛	37⅛	38 —	1
2 York Rys 5s '37	78	78	78	....

FOREIGN BONDS.

No. thous.	High.	Low.	Close.	Net chge.
4 Buen A P 7s '52	23⅛	23⅛	23⅛+	⅛
18 CentBG 6s '51 B	52⅛	50	50 —	2⅛
60 ComPBk 5½s '37	50⅛	49	49 —	1
1 CubaT 7½s '41 A	58⅛	58⅛	58⅛—	⅛
2 Dan Con 5s '53.	60	59	60 +	1
1 Danz P 6½s '53	41	41	41	....
1 Europ E 6½s '65	62⅛	62⅛	62⅛	....
1 EuropMg 7s '67C	26⅛	26⅛	26⅛	....
1 Fin I Bk 7s '44	62⅛	62⅛	62⅛+	1⅛
4 Ger C M 7s '47	36⅛	36	36 +	⅛
7 do 6s '47	35⅛	34	34 +	⅛
10 Hano St 6½s '49	34⅛	33	34 +	2⅝
21 Hanov C 7s '39	58⅝	58	58 —	⅛
5 H-It-B 7½s '63AC	40	40	40	....
2 Isa H El 7s '52	74⅝	74⅝	74⅝	....
2 It S P 6s '63 A	42	42	42 +	⅛
1 Lima P 6½s '58	4	4	4	....
5 Nip E P 6½s '53	43⅝	43⅝	43⅝+	⅛
26 Prussia El 6s '54	52	48⅛	48⅛—	1⅛
1 Rio de J 6½s '59	9	9	9 —	⅛
41 Ruhr G 6½s '53A	40⅛	39⅛	40⅛—	⅛
10 Russian 6½s1919	2½	2½	2½—	⅛
do 6½s ctf NC'19	2	2	2 —	⅛
10 do 5½s ctf 1921	2⅝	2⅝	2⅝—	⅝
2 Saar B C 7s '35.	100	100	100 +	⅛
52 Stinnes 7s '36 ..	35	32	34	....
17 do 7s '46	33	31	31 —	1⅛
5 Terni E 6½s '53	76⅛	76⅛	76⅛—	⅛
2 Un E Svc 7s '56	77	77	77 +	⅝
16 Un Ind 6½s '41.	43⅛	42	42⅛—	⅛
8 Un Ind 6s '45 ..	43⅛	42	42 —	1

†Officially listed.

Other stocks and bonds are traded on the Curb exchange as "unlisted." They include those of corporations from which the exchange has deemed it unnecessary to require financial statements such as must be filed periodically if listed. The exchange states it investigates at regular intervals the financial status of "unlisted" securities.

*Ex dividend. EX—First sale since ex dividend date or dates. ww—With warrants. xw—Without warrants.

MONEY AND EXCHANGE

Money rates quoted by Chicago banks are as follows: Customers' commercial loans, 5 to 6 per cent; collateral loans, 5½ to 6 per cent; brokers' loans, 4 to 4½ per cent; commercial paper, 3 to 3¼ per cent; bankers' acceptances, 30-60-90 days, 1⅝@1¼ per cent; 120 days, 1⅝@1½ per cent; 150-180 days, 1⅞@1⅞ per cent.

NEW YORK MONEY MARKET.

NEW YORK, April 7.—(AP)—Call money easier; high 2; low, 1½; ruling rate, 2; close, 1½ per cent. Time loans easier; 60-120 days, 1@1¼; 5-6 months, 1@1¼ per cent. Prime commercial paper, 3 per cent. Bankers' acceptances unchanged. Bar silver easier, ⅛c lower at 27⅛c.

FOREIGN MONEY MARKETS.

LONDON, April 7.—(AP)—Money, ½ per cent; discount rates, short bills, 1/16@⅝ per cent; three month bills, ⅝@11/16 per cent. Bar silver firm, 1/16d higher at 17¼d.

PARIS, April 7.—(AP)—Three per cent rentes, 69f 80c; 4½ per cent rentes, 86.97. Exchange on London, 86.89. The dollar was quoted at 25.42⅝.

FOREIGN EXCHANGE.

Exchange rates quoted below are nominal. Quotations are in American cents:

	Apr. 7.	Apr. 6.	Wk. ago.	Yr. ago.
London	342.25	342.12	342.37	377.38
Paris	3.93¼	3.93¼	3.93	3.95
Italy	5.12	5.12⅛	5.13⅛	5.17
Belgium	13.97	13.96	13.96	14.00
Switz'rl'nd	19.32	19.32	19.32	19.48
Holland	40.36	40.36	40.35½	40.51
Denmark	15.29	15.28	15.33	20.82
Sweden	18.10	18.14	18.18	20.10
Norway	17.54	17.54	17.58	19.90
Spain	8.48	8.48	8.46	7.58
Germany	23.34	23.64	23.87	23.76
Austria	14.18	14.18	14.18	14.10
Poland	11.25	11.25	11.28	11.30
Greece	.57	.57	.57	1.29
Rumania	.61½	.61½	.61½	.61
Jugo-Slav.	1.42	1.42	1.43	1.79
Czecho-Sl.	2.99	2.98½	2.98½	2.97
Finland	1.55	1.55	1.55	1.80
Canada	82.75	82.62	83.00	90.25
Argentine	25.90	25.90	25.90	25.85
Brazil	7.50	7.50	7.50	6.05
Hongkong	22.65	22.80	22.80	24.65
Shanghai	29.05	29.25	29.40	32.75
Japan	21.65	21.65	21.60	33.75
India	26.00	26.00	25.95	29.75
Chile	6.13	6.13	6.13	12.25
Bulgaria	.73	.73	.73	.73
Singapore	40.00	40.00	40.00	44.20
Hungary	17.50	17.50	17.50	17.50
Mexico	27.70	27.70	28.06	......

DIVIDENDS DECLARED

Stock—Rate—Period—	Payable.	Stock of record.
Birtman Elec p $1.75 q	May 1	April 15
Lazarus p $1.62½ q	May 1	April 20
Natl Pwr & Lt 25c q	June 1	May 10
N Y & Hond Ros 12½c ex.	April 29	April 18
Do 25c q	April 29	April 18

DIVIDENDS OMITTED.

Colgate-Palmolive-Peet common, Adams-Millis common.

COTTONSEED OIL.

NEW YORK, April 7.—(AP)—Bleachable cottonseed oil was irregular today, with the near months easy under liquidation. The later months held steady on covering with trading comprised principally of exchanging from the May position to later months. Final prices were 3 points lower to 2 net higher. Sales were 108 contracts, of which 98 were in the form of exchanges. Bleachable spot closed, 3.80c, May, 3.92c; July, 4.08c; September, 4.25c; October, 4.25c.

BRITISH WEIGH REGULATION OF TRUCKS AND RAILS

LONDON, April 7.—(AP)—The road and rail traffic bill, one of the outstanding measures of the present session of parliament, was presented in the house of commons today.

Based upon a comprehensive transport inquiry by a royal commission headed by Sir Arthur Salter, it provides for regulation of the transportation of goods by motor vehicles and amends the road traffic act of 1930 in relation to wages, hours and conditions of employment in connection with motor vehicles.

The bill also would amend the law relating to railways and provides for the creation of a council to advise the government on transport matters.

CHICAGO CURB EXCHANGE STOCKS

	Sales.	High.	Low.	Close.	Prev. close.
Am Comp T S	50	2⅝	2⅝	2⅝	2⅝
Berghoff Brew.	260	6⅝	6⅛	6⅝	6⅛
Corp Tr Shr..	65	1.55	1.55	1.55	1.61
Ford Mot Ltd.	200	3⅛	3⅛	3⅛	3⅛
F Fehr Brw w	250	1⅝	1½	1⅝	1⅝
N Am Tr S '55	400	1.59	1.57	1.68	1.56
Stand Oil Ind	108	19⅝	19⅝	19⅝	19⅛
Do Kentucky	200	10⅛	10⅛	10⅛	10⅝

Total sales, 1,500 shares.

CHICAGO BOARD OF TRADE STOCKS

	Sales.	High.	Low.	Close.	Prev close
Arm of Ill A..	350	2⅛	2⅛	2¼	2¼
Do B..........	200	1⅛	1⅛	1⅛	1⅛
Elec B & S....	900	12⅝	11⅞	11⅞	12⅛
Gen Am Tank	310	19	18½	18½	18⅛
Std Am Tr S..	100	2.25	2.25	2.25	2.27
Std Oil Ind...	844	19⅝	19⅛	19½	19⅛

Total sales, 2,706 shares.

ROSIN AND TURPENTINE.

SAVANNAH, Ga., April 7.—(AP)—TURPENTINE—Firm, 36½c; sales, 99 casks; receipts, 301 casks; shipments, 13 casks; stock, 8,532 casks. ROSIN—Firm; no sales; receipts, 712 brls; shipments, 200 brls; stock, 106,877 brls. Quote—B, $1.85; D, $1.95; E, $2.45; F and G, $2.60; H, $2.65; I, $2.70; K, $2.95; M, $3; N, $3.30; WG, $3.40; WW, $3.50; X, $3.55.

RAW SILK.

NEW YORK, April 7.—(AP)—SILK—Raw: Futures closed steady; sales, 680 bales. May, $1.13b; July, $1.11b; October, $1.12b. Open market quotations [sixty day basis]. Shanghai steam filature 78 per cent seriplane 20-22s, $1.10. Canton double extra A 14-16s, 93 cents. Japanese special crack double extra 81 per cent seriplane, 13-15s, $1.27.

CATTLE, LAMBS SHOW STRENGTH, BUT HOGS DROP

Swine Prices Affected by Farm Bill.

Cattle maintained a strong price basis yesterday, while lambs recovered 25 cents of the recent sharp losses. Hogs, however, continued to drag to lower levels, the average for the day at $3.65 equaling the lowest since March 2.

Buyers carried the lightest orders for hogs in recent weeks. Closing sales were off fully 10 to 15 cents and showed declines of mostly 25 cents compared with a week ago. Action was the poorest of the week.

Reports from Washington indicating that the senate was trying to hurry the farm relief program were blamed for the unsatisfactory action of the hog market. Members of the trade contend that packers do not want to be caught with much pork on hand should the bill become a law in its present form and subject pork stocks in storage to the tax.

Bill Causes Uncertainty.

The trade is in no condition to handle more than very light supplies, it was pointed out. The immediate effect that the passage of the bill might have on the movement of hogs is very uncertain.

Early sales of light weight hogs at $3.95 later proved to be out of line, with the practical top at the close stopping at $3.80. Bulk of the 250 to 300 pound butchers in the day's run cashed within a range of $3.55 to $3.75, while several consignments of 325 to 425 pound barrows brought $3.40 to $3.55. The heaviest of these sold only 5 to 10 cents above the market for good smooth packing sows of equal weight.

More Steers in Run.

Most of the cattle on the market yesterday were steers selling from $4.25 to $5.60, with more than 100 head, averaging in loads from 774 pound mixed steers and heifers to 1,055 pound steers, selling at the outside figure, which was top for the day. Quality was fairly good for a Friday, which is usually clean up day for the week. Not enough animals arrive on Saturday to quote a market. Most of the week-end offerings are usually carried over for Monday.

The cattle market has recovered some of the declines earlier in the week, but the bulk of offerings still shows 10 to 25 cents loss compared with the close of last week. The market for the week, as a whole, is very little above the lowest spot since 1911. Declines of 15 to 25 cents are general in butcher stock, some "heiferettes" showing 35 cents loss. Calves are closing 50 to 75 cents higher than a week ago.

Lambs in Demand.

Competition was keen in yesterday's sharply higher lamb market. The trend was reversed abruptly following several days of declining prices. Buyers were eager for numbers, with large local houses among the leading competitors. Their buying orders were said to be largely on eastern account. A rise in wholesale prices for dressed lamb was quoted in New York.

City butchers bought fed western lambs up to $5.60, while packers paid $5.50 freely. The latter price compared with a packer top of $5.15 on Thursday. Prime 105 pound averages sold at $5.15, while lambs without fleece reached $5.35. Notwithstanding the 25 to 35 cents advance, prices still are 15 to 25 cents lower than a week ago. Medium and heavy lambs closed 35 to 50 cents above the low point of the week, however.

CONSOL. OIL EARNS $1,601,039 FOR 11 MONTHS

New York, April 7.—(AP)—The Consolidated Oil corporation for 11 months ended Dec. 31, 1932, reports net profit of $1,601,039. The pamphlet statement points out that the report does not provide a basis for comparison with figures in the last annual report, which covered a period of 13 months ended Jan. 31, 1932.

The title of the present corporation was adopted early last year by the Sinclair Consolidated Oil corporation, when the properties of the Prairie Pipe Line company and the Prairie Oil and Gas company were acquired.

The Consolidated organization for the 11 months showed gross operating earnings of $133,065,512, exclusive of intercompany sales, intercompany transportation charges and U. S. federal and state gasoline and oil taxes. At the end of the year the company had current assets of $119,832,673, of which cash and marketable securities amounted to $44,745,326, against current liabilities of $17,909,106.

CHICAGO LIVE STOCK

HOGS.

Receipts, 15,000; shipments, 2,000

Light, good to choice, 140@160	$3.65@3.85
Light, good to choice, 170@180	3.75@3.90
Good to choice, 190@210	3.75@3.95
Good to choice, 220@250	3.70@3.85
Good to choice, 260@325	3.50@3.75
Pigs, good to choice, 100@135	3.50@3.65
Pigs, inferior to fair, 50@135	3.00@3.50
Light packing sows, 275@350	3.40@3.55
Heavy packing sows, 350@550	3.30@3.45

CATTLE.

Receipts, 1,500; shipments, 1,000.

Prime steers, 1,000@1,500	$5.50@6.50
Good to choice, 700@1,000	5.00@6.25
Bulk of sales	4.25@5.60
Poor to good, 700@1,000	3.75@5.50
Low grade killing steers	2.75@3.50
Cows, good to prime	3.25@3.50
Cows, good to choice	3.00@3.25
Cows, common to fair	2.50@2.85
Canners and cutters	1.50@2.35
Heifers, yearlings, good to choice	4.75@6.00
Bulls, bologna, common to good	2.50@3.00
Stockers and feeders	2.50@5.75
Calves, poor to choice	2.50@6.50

SHEEP AND LAMBS.

Receipts, 10,000; shipments, 2,500.

Native lambs, good to choice	$5.25@5.60
Native lambs, fair to good	5.00@5.25
Native lambs, common to fair	4.75@5.00
Native lambs, culls	4.00@4.50
Fed western lambs, good to choice	5.25@5.60
Shearing lambs, fair to best	5.25@5.50
Ewes, light, good to choice	2.50@3.10
Ewes, light, fair to good	1.50@2.00
Ewes, inferior to fair	1.00@1.25
Wethers, fair to best	2.00@3.65
Yearlings, all grades	3.00@4.50
Bucks	1.00@1.50

COMPARATIVE PRICES.

HOGS—Bulk of sales yesterday	$3.55@3.80
One month ago	3.65@3.90
One year ago	3.80@4.40
Top yesterday, $3.95; average, $3.65.	
CATTLE—Bulk of sales	$4.25@5.60
One month ago	4.35@6.50
One year ago	5.35@7.75
Top yesterday, $5.60; average, $4.90.	
SHEEP—Fed western lambs	$5.10@5.40
One month ago	5.25@5.50
One year ago	6.85@7.25
Top yesterday, $5.65; average, $5.25.	

Receipts today: Cattle, 200; hogs, 6,000; sheep, 3,000.

PLAN 2 BILLION FUND TO BACK BANK DEPOSITS

U. S., Reserve System to Contribute.

[Continued from page 29, column 5.]

will be an assessment on member banks not to exceed one-fourth of one per cent of their deposits.

The full banking and currency committee meanwhile continued its consideration of the administration's securities bill, and heard M. H. MacLean, vice president of the Harris Trust and Savings bank of Chicago, assert that the measure, as now drawn, might seriously interfere with the work of reconstruction.

Points Effects on Industry.

"The financing of industry depends in large part upon the activities of legitimate securities dealers," Mr. MacLean told the senators. "Unless dealers are permitted reasonable freedom of action and reasonable profit a large amount of development work will be retarded."

Instead of requiring each separate issue of securities to be approved by the federal trade commission, the Chicago banker suggested a system of licenses for dealers in securities. The present bill, he believed, would bring interstate commerce in securities to a standstill, and would impose almost insuperable conditions on the issue of foreign securities.

Nor did Mr. MacLean believe it either fair or wise to make the negotiators and underwriters of securities issues responsible for losses by investors.

"No one," he said, "can afford to take such responsibility. Honest men would not risk their property. Crooks would put their property in the name of some one else."

W. T. GRANT CO.'S SALES IN MARCH TOTAL $5,137,026

The W. T. Grant company reported March sales at $5,137,026, a decrease of 7.7 per cent from the same month of 1932.

The G. C. Murphy company's March sales amounted to $1,313,762, or 8.1 per cent under a year ago.

Sales of J. J. Newberry company for March were $2,117,306, as against $2,537,299 for the corresponding month last year, a decrease of 16½ per cent. February sales represented a drop of 1-2 per cent from the same 1932 month.

Sales of S. H. Kress & Co. for March were $4,086,768, as against $5,290,334 for the like month last year, a decrease of 22.8 per cent. For the first three months of this year sales totaled $11,895,553, as against $14,262,185 for the like period of 1932, representing a decrease of 16.6 per cent.

Sales of Waldorf System, Inc., for March were $1,103,513, compared with $1,265,498 of the corresponding month last year, a decrease of 12.8 per cent. The three months' decrease from 1932 was 11.9 per cent.

CENTRAL WEST PUBLIC SERVICE ASKS REFUNDING

New York, April 7.—(AP)—In an effort to prevent foreclosure proceedings by holders of its first lien bonds, the Central West Public Service company has prepared a plan of adjustment in which all holders of its securities are invited to participate, it was announced today.

The plan provides for an extension to June 15, 1948, of the maturity of $2,800,000 first lien collateral 5 per cent bonds, series C, due on Dec. 15, 1933. The annual return would thus be raised to 5½ per cent on a yield to maturity basis. Scrip will be issued in exchange for at least one coupon on all first lien bonds, series A, B, and C.

It is also proposed to convert the unsecured funded debt, consisting of fixed interest bearing debentures and notes, into a preferred stock on which dividends shall be cumulative to the extent that they are covered by the amount of "net income available for the cumulation of preferred stock dividends."

ACCOUNTING FOR COLUMBIA GAS IS ASKED IN SUIT

Cincinnati, O., April 7.—(AP)—A stockholder of the Columbia Gas and Electric corporation filed suit for an accounting from directors of the concern in federal court here today, asserting that $41,816,177 had been lost to stockholders through mismanagement.

The suit asked the court to determine the liability of each defendant. Co-defendants named were the Columbia Gas and Electric corporation and the Columbia Oil and Gasoline corporation.

Samuel J. Wiechelman, Covington, Ky., filed the action as holder of seven shares of stock of the corporation. His complaint charged mismanagement, waste, and dissipation of the funds of the corporation through acts of those named as defendants.

CORPORATION EARNINGS

NEVADA CONSOLIDATED COPPER.

Report for 1932 shows a loss of $3,143,960 after taxes and charges, except depletion. In the previous year the company reported a loss of $2,060,669 before depletion and inventory adjustments. An additional charge of $720,888 for metal inventory adjustment was made against the 1932 surplus account, comparing with a similar charge of $715,734 a year previous.

NORTHERN PACIFIC.

Reported net loss for February of $1,804,164 after taxes and charges, compared with $837,088 for the same month last year; for the first two months, $3,247,907, against $1,705,166 a year ago.

HAMMERMILL PAPER.

Company's report shows net profit of $11,352 after all charges. This compares with $422,800 in 1931.

COLUMBIA PICTURES.

Corporation and subsidiaries reported for the six months ended Dec. 24 earnings of $2.07 a common share, as against $1.46 in the six months ended Dec. 26, 1931.

MOTO-METER GAUGE.

Moto-Meter Gauge and Equipment corporation reported for 1932 net loss of $369,962 after charges, as against net loss of $527,048 in the preceding year.

NEW ENGLAND FUEL OIL.

Corporation's report for 1932 shows a net loss of $13,257 after charges, comparing with net loss of $29,367 for 1931.

INDIAN REFINING.

Report of company and subsidiaries for last year shows net loss of $2,298,844 after taxes and all charges, as against net loss of $3,130,986 in 1931.

AMERICAN SERVICE.

Receivers for company reported for 1932 a net loss of $465,077 after charges, as compared with a net loss of $152,822 in 1931. Profit and loss deficit stood at $937,829 at the close of last year, against $162,837 a year previous.

COLLINS & AIKMAN.

Corporation reports net loss for the year ended Feb. 25 of $522,201 after credit of $300,000 from reserves for contingent inventory losses. This compares with net profit of $1,365,089 in the previous year.

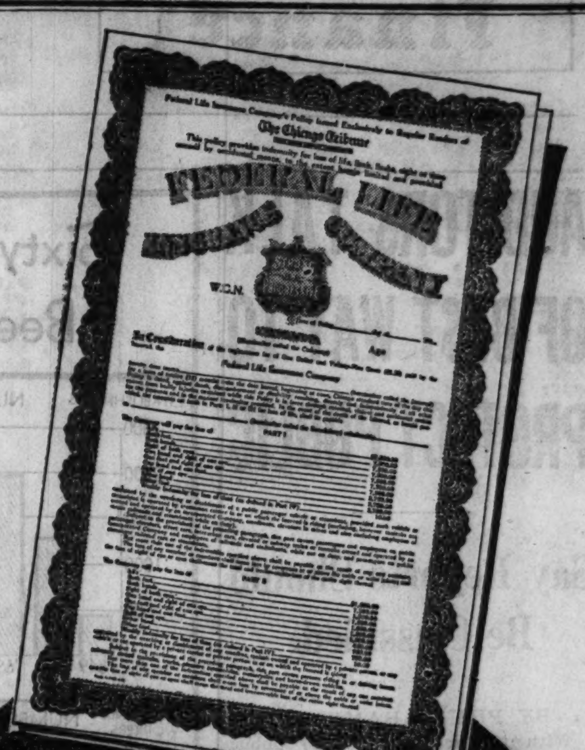

The BIGGEST ACCIDENT INSURANCE BARGAIN IN AMERICA FOR $1.25 A YEAR

WITH COUPON ON PAGE 3

A SERVICE EXCLUSIVELY FOR TRIBUNE READERS

Get One of These Policies NOW!

NOWHERE else can you get such a sensational insurance bargain as you get in the Chicago Tribune-Federal Life Accident Insurance Policy. It has paid more money *BY MANY TIMES* to policyholders and beneficiaries than ever has been paid on accident insurance issued through any other newspaper in America.

It offers you $7,500.00 of accident insurance protection which increases to $11,250.00 upon continuous renewal.

It contains substantial weekly indemnities. This means that you are paid for loss of time if you are injured as stated in the policy.

It includes protection against many types of accidents not covered at all by insurance policies issued through other newspapers.

If you haven't one of these valuable policies, get one at once by sending $1.25 with the coupon on Page 3, as directed.

$2,979,599 IN REAL CASH Has Been Paid to Policyholders and Beneficiaries!

IF YOU have a Chicago Tribune Accident Insurance Policy renew it for another year, by sending the coupon on Page 3 with $1.25 as directed. Remember, the high value of all specific indemnities in your policy increases 10% each year your policy is renewed during the first five years. Don't lose the benefit of these accumulations.

NOTE: For the benefit of those policyholders whose insurance expired during the month of March, 1933, and who have not yet renewed their policies, arrangements have been made to extend the reinstatement privilege to 30 days. This means that, if the renewal of your policy became due in March, 1933, and you have not as yet renewed, the policy may be reinstated for another year, with all due accumulations, if you send the Coupon on Page 3 with $1.25, as directed, NOT LATER THAN 30 DAYS AFTER expiration date of your policy.

Send Coupon on Page 3 for RENEWAL or NEW Policy

Chicago Tribune

THE WORLD'S GREATEST NEWSPAPER

STOCKS SEESAW AS GRAINS EASE; LEADERS STEADY

Railway, Mining and Beer Issues Strong.

BY FRED HARVEY.

[Chicago Tribune Press Service.]

New York, April 7.—Weakness in grain prices put a crimp in the latest "inflationary" recovery movement on the stock exchange today. Leading issues managed to hold steady around last night's closing levels, however, and the general list finished no worse than irregular.

Railroad shares did rather better than usual, on the whole, and the copper group, which has shared the public's disfavor along with the carriers for some time, was able to hold its own. Gold mining descriptions provided one of their occasional sideshow performances, Homestake shooting up some 17 points to a new high. Alaska Juneau also scored a new peak on heavy turnover.

Some buying came into stocks of chain store systems, which were slated to handle beer, and some of the so-called repeal issues came in for moderate patronage in the early dealings, but otherwise the all important return of beer had no effect.

News Has Little Effect.

Concrete news with a market bearing was scarce. The Dun and Bradstreet Weekly Trade review pictured current business gains as running beyond seasonal measurements, with retail activity at the highest peak since last September, and the weekly reserve statements and services from Washington told of continued improvement in banking conditions. Nevertheless, the impression prevails that whatever gains business may have made are too limited to be speculated upon to any great extent, and many brokers are counseling a further period of "watchful waiting" pending the establishment of a definite trend.

Traders interested in oil company securities got a morsel of encouragement from advices indicating that proration is to be tightened, and by the agreement reached abroad on Rumanian and other foreign production. Considerable buying came into the group in the first hour or so, with Seaboard, Standard of New Jersey and one or two others trying for honors. The play in the oils was the first the group has experienced in weeks.

Farm Issues Firmer.

Farm stocks ignored the slump in wheat and corn, and followed the rest of the list. J. I. Case was fractionally higher at the close.

Further reports of gradually brightening prospects in the steel industry failed to help the steel stocks much. U. S. Steel declined fractionally. The steel group as a whole has shown more vitality in the last few days than it had for months. Persistent stiffening of scrap steel prices is accepted in the street as a reliable barometer of improving conditions.

American Sugar Refining, which has been setting one new high after another, lost some of its buoyancy and finished below its previous close. In the utility department, American Telephone was heavy.

Colgate Palmolive held steady despite omission of its dividend. Dividend uncertainties were reflected in rather steady selling in Woolworth, causing the issue to give up nearly 2 points.

Motor and amusement issues were neglected. Trading tapered off sharply in the afternoon and the turnover fell to around 950,000 shares.

NEVADA COPPER REPORTS LOSS OF $3,143,960 IN '32

New York, April 7.—Report of the Nevada Consolidated Copper company for 1932 shows net loss of $3,143,960 after all charges, but before depletion and metal inventory adjustments which were charged to surplus account. For the previous the year the company reported loss of $2,060,669 before depletion and adjustment for metal.

The company is controlled by Kennecott, which recently obtained a large block of the shares through a dividend in Nevada stock declared by Utah Copper. This followed an offer made to stockholders of Nevada to exchange their holdings for Kennecott copper stock. Kennecott now owns approximately 87 per cent of Nevada stocks.

Current assets of Nevada totaled $12,267,728 against current liabilities of $1,624,355, against $19,388,114 and $4,951,169 respectively at the close of 1931.

Steel Ingot Output Placed at 885,913 Tons in March

New York, April 7.—The American Iron and Steel institute estimates March steel ingot production for the country at 885,913 tons, against 1,066,339 tons in February, which had three less working days. The approximate daily average was 32,812 tons. The average operating ratio was 15.08 per cent, compared with 20.41 per cent in the previous month.

WHAT STOCKS DID

YESTERDAY'S AVERAGES.

	High.	Low.	Last.	Net chge.
25 railroads	19.83	19.35	19.45	+.20
25 industrials	87.07	84.57	85.10	—.51
50 stocks	53.45	51.96	52.27	—.16
	High.	Low.	Close.	
50 stocks 1 year ago	57.73	55.65	56.10	
50 stocks 2 years ago	152.00	150.34	150.73	

ISSUES TRADED.

	Friday.	Thursday.
Advances	276	364
Declines	165	91
Unchanged	123	134
Total issues	564	589

MARKET LEADERS.

ADVANCES.

Alaska Jun	⅝	Kennecott	¼
Al Chem & Dye	⅝	McIntyre Porc	1½
Bethlehem Stl	⅝	Ohio Oil	⅞
Case	⅜	Socony-Vacuum	¼
Chrysler	⅛	Std Oil Cal	1⅝
Con Gas	⅛	Std Oil N J	2
Cons Oil	¼		

DECLINES.

Am Can	⅛	Pac G & El	1
Am Tel & Tel	½	Packard Motor	⅛
Aviation Corp	⅜	Reynolds Tob B	¼
Coml Solv	⅜	Sears Roebuck	¼
Du Pont	¼	So P R Sug	⅛
Goodyear T & R	¼	Union Pac	1
Intl Harvest	⅛	U S Steel	¼
Liggett & My B	⅝	Woolworth	1½
N Y Central	¼		

NEW YORK STOCK TRANSACTIONS

Friday, April 7, 1933.
Shares sold today.......954,655
Year ago.......2,145,680

Friday, April 7, 1933.
Total sales 1933 to date......63,223,431
Total sales 1932 to date......110,826,638

[The figures in brackets after name of stock are the present dividend rate.]

Prev. 1933 High.	Low.	Div. yld. pct.	Bid.	Asked.	Description. div. rate, $s—	Sales.	High.	Low.	Close.	Net chge.
					A					
16⅞	13⅛	7.5	13½	16	†Abr & Str [1.20]	100	16	16	16	— ⅝
5⅝	3	...	3⅜	3⅞	Adams Exp	1,100	4	3⅜	3⅞	....
54¼	40	...	40	42	Do pfd	30	40	40	40	....
15¾	8	...	8	8¼	Adams-Millis	800	9	8	8⅜	— ¼
64½	47½	5.3	57	57⅝	Air Reduc [3]	1,500	58½	57	57	— 1
15½	11⅛	4.0	15⅜	15½	Alaska Jun [.60]	21,700	15½	14⅞	15½	+ ⅝
1⅝	⅞	...	⅞	1	Alleghany	1,200	⅞	⅞	⅞	....
8¼	5	...	6	7	Alleg Steel	30	6	6	6	....
89⅞	70⅜	7.5	80	80½	Al Chem & Dye [6]	7,500	81½	80	80¼	+ ⅝
9½	6	...	8	8⅝	Allis-Ch Mfg	900	8½	8⅛	8⅛	....
23⅜	18½	8.7	23	23¼	Amerada [2]	2,900	23⅝	21½	23	+ 1½
14⅜	7¼	...	13¼	13⅜	Am Ag Chem Del	1,500	14⅜	13¼	13¼	— ⅝
39⅞	34	8.8	34⅛	35	Am Bk N pfd [3]	20	34	34	34	— 2
3½	1	...	3	3⅛	Am Beet Sug	200	3⅛	3	3⅛	— ⅛
13	2⅝	...	12½	12⅞	Do pfd	570	13	11	12⅝	+ ⅝
14⅜	9⅛	4.0	14½	15	Am Br Shoe [.60]	500	14⅝	14⅛	14⅝	....
75	60	10.6	67	....	Do pfd [7]	30	66½	66½	66½	+ ½
62⅝	49½	6.9	58¼	58½	Am Can [4]	9,200	59⅝	58⅜	58½	— ⅛
9⅛	6⅛	...	8⅞	9	Am Car & Fdy	600	9¼	9	9¼	+ ½
40	34	8.3	35½	36⅜	Am Chicle [3b]	200	36⅝	36⅛	36⅜	+ ½
22⅜	13	...	17¼	17½	Am Coml Alco	800	18	17⅞	17⅞	— ⅝
1¼	1	...	½	1⅞	Am Encaus Til	100	1	1	1	....
8⅛	3⅞	...	4¼	4½	Am & For Pow	1,300	4¼	4⅛	4⅛	+ ⅛
12	6⅛	...	6¼	6½	Do $6 pfd	400	7	6⅜	6¾	+ ⅛
14⅞	7¼	...	7⅝	8	Do $7 pfd	600	8	7⅞	7⅞	— ⅛
9⅜	4⅝	...	4⅝	5	Do 2d pfd	700	5¼	5	5	....
4	2⅛	...	3¼	4	Am Hide & Lea	200	3½	3½	3½	+ ½
19½	13½	...	17⅞	19½	Do pfd	200	18½	18	18	+ ½
39¼	29½	9.7	31¼	32½	Am Home Pr [3]	500	32	31⅝	31⅝	— ⅛
6½	3⅜	...	5	5¼	Am Ice	1,100	5⅝	5⅛	5⅛	+ ⅛
8⅝	4¼	...	6½	6⅝	Am Internat	400	6⅝	6⅝	6⅝	— ⅛
9⅝	5⅝	...	9⅝	9⅞	Am Loco	2,000	9⅝	8⅝	9½	+ ⅜
28¼	17⅜	...	27	27⅞	Do pfd	400	27⅝	27	27⅛	+ ⅞
13½	8⅜	6.7	11⅝	11¾	Am Mach&Fdy [.80]	500	11⅝	11¼	11⅝	+ ⅝
5⅝	3⅛	...	4⅜	5	Am Metal	100	4⅜	4⅜	4⅜	+ ½
30	17	7.9	19	20	Am News [1.50]	30	19	19	19	....
9¼	4	...	4⅛	4¼	Am Pow & Lt	900	4⅜	4⅛	4¼	....
24½	9⅞	13.6	10½	12	Do $6 pfd [1.50]	500	11	10⅞	11	+ 1
21½	9	12.5	9⅝	10	Do $5 pfd [1.25]	100	9⅞	9⅞	9⅞	....
7⅞	4⅝	...	6⅞	7	Am Rad Std San	4,000	7	6⅝	6⅞	....
10⅝	5⅝	...	7⅝	8⅛	Am Roll Mill	1,800	8⅛	7⅜	7⅜	— ¼
16	11½	12.5	16	....	Am Ship Bldg [2]	100	16	14¼	16	+ 2
18	10⅝	...	17	17¼	Am Smelt & R	5,200	17⅝	16⅜	17⅛	....
46	31	...	44⅜	46	Do pfd	700	46	45	45	+ 2⅜
30⅝	20½	...	29	31	Do 2d pfd	200	30	29	29	— 1
39½	32½	8.8	36	37	Am Snuff [3.25b]	200	37⅞	37	37	— ¼
8	4⅝	...	6½	6⅝	Am Stl Fdrs	300	6½	6½	6½	....
56	37⅝	1.3	37⅝	40	Do pfd [.50g]	30	37⅝	37⅝	37⅝	....
35¼	30	7.4	33⅜	33⅞	Am Stores [2.50b]	400	34	33⅜	33⅞	— 2⅜
40⅜	21½	5.1	39	39⅜	Am Sugar Ref [2]	3,900	40⅜	39	39	— ⅛
95	80	7.4	92	100	Do pfd [7]	200	95	94½	94⅞	+ 3⅞
9⅝	6	...	8⅝	9¼	Am Sumat Tob	1,700	9⅝	8⅞	9¼	+ ⅛
109⅝	87⅞	9.9	90⅞	91⅛	Am Tel & Tel [9]	15,000	92⅝	90⅜	91	— ½
63⅜	49	8.5	58½	59	Am Tob [5]	1,000	59¼	58⅞	59	+ ½
65⅝	50⅜	8.2	61¼	62	Do B [5]	3,900	62½	61¼	61¼	— ½
19½	10⅞	9.1	11	11⅝	*Am Wat Wks [1]	500	11⅝	10⅞	11¼	+ ⅝
6½	3½	...	4½	5½	Am Woolen	100	5	5	5	— ⅝
29⅜	22⅝	...	27	28	Do pfd	1,100	28⅝	27½	27⅞	— ⅝
4⅝	2¼	...	3	3½	Am Zinc Ld & S	200	3½	3¼	3¼	— ¼
9⅝	5	...	7¼	7⅜	Anaconda	7,100	7⅝	7¼	7⅜	— ⅛
2⅜	1⅛	...	2⅛	2¼	Arm Ill A	4,300	2¼	2⅛	2⅛	....
1½	⅝	...	1	1⅛	Do B	2,200	1⅛	1	1⅛	....
13⅜	7	...	12	12½	Do pfd	300	12⅝	12⅜	12⅜	— ¼
1⅛	1⅛	...	1⅝	2	Arnold Const	100	1½	1½	1½	— ⅝
2⅜	2	...	2⅜	3½	Artloom	100	2⅜	2⅜	2⅜	....
5½	3¼	...	5	5¼	Assd Dry Gds	1,300	5¼	5	5	+ ¼
47⅛	34⅝	...	39½	39⅝	Atch T&S F	5,400	40½	39⅜	39⅞	+ ¼
68	50	9.8	52	57	Do pfd [5]	100	51	51	51	+ ½
26⅛	16½	...	18¼	19	Atl Cst Line	400	18½	18	18⅛	+ ⅝
17¼	12⅝	6.3	15⅝	16	Atl Refin [1]	6,300	16½	15⅝	15⅝	+ ⅝
13¼	9	...	10¼	11	Atlas Pow	100	11	11	11	+ 1¼
56½	31¼	6.1	33½	34¼	Auburn Auto [2]	3,000	35	33½	33½	— ½
8	5½	...	7⅝	7½	Avia Corp	8,500	7⅝	7¼	7⅜	— ⅝
					B					
6¼	3⅜	...	4⅜	5	Bald Loc	500	5	4⅜	5	+ ¼
15⅝	9½	...	11½	12½	Do pfd	660	12	11½	11½	+ ½
12⅝	8¼	...	9	9½	Balt & Ohio	1,900	9⅝	8⅞	9⅛	+ ⅝
15⅜	9½	...	10⅛	10⅜	Do pfd	100	10½	10¼	10¼	+ ¼
4¼	3	...	3⅜	3⅞	Barnsdall	7,400	4	3⅝	3⅞	+ ⅛
12	7	...	11	11⅜	Beatrice Cr	300	11¼	11	11¼	....
62½	45	12.1	58	60	Do pfd [7]	100	58	58	58	+ ½
50	45	6.1	47½	49	Beechnut P [3]	200	48⅜	48⅜	48⅜	+ ¼
5	3½	...	3⅜	3¾	Belding Hem	100	3⅜	3⅜	3⅜	....
65½	62¼	6.5	62	....	B N R p p [4.09]	100	62¼	62¼	62¼	— ⅝
11½	6⅛	...	8⅝	8⅞	Bendix Aviat	1,400	8⅞	8½	8⅝	+ ¼
13⅜	9	...	12	12½	Best & Co	1,000	12⅝	12	12	....
16⅞	10⅛	...	15⅝	15½	Bethlehem Stl	7,800	16	15¼	15⅝	+ ⅝
36½	25¼	...	33	33¼	Do pfd	1,200	35	33½	33½	— ⅞
8	6¼	...	6¼	7	Bigelow San	100	7	6⅞	7	+ ⅞
14⅜	9½	...	12	12½	Bohn Alum	400	12½	12¼	12¼	— ⅝
55	52	9.6	51	54⅞	Bon Ami A [5b]	100	52¼	52¼	52¼	— ⅜
26⅛	18	7.3	21⅜	22¼	Borden [1.60]	2,000	22⅜	21⅞	22⅛	+ ⅛
9⅜	5½	...	7⅝	8	Borg Warner	500	8	7⅞	7⅞	+ ⅛
5⅜	2⅝	...	3½	3⅞	Briggs Mfg	100	3½	3½	3½	....
31	21⅜	...	27⅝	28	Bklyn-Man T	1,400	28½	27⅝	27⅝	— ½
80⅞	64	7.7	76	77	Do pfd [6]	100	77⅝	77⅝	77⅝	+ ⅛
5	1⅜	...	3⅜	4	Bruns Bal	400	4	3⅞	3⅞	+ ⅛
4⅛	2⅜	...	3	3⅜	Bucy-E cvt pf	100	3¼	3¼	3¼	....
36	20½	7.7	28	41	Do 7% pfd [2]	50	26½	26½	26½	+ ⅜
4⅝	2½	...	2⅜	3	Bullard Co	100	3	3	3	....
9½	6¼	4.4	8⅜	9¼	Bur Ad Mch [.40]	4,400	9½	8⅝	9	+ ⅝
2	1½	...	1⅜	1⅝	Butterick	100	1⅝	1⅝	1⅝	....
15	8½	...	10½	11¼	Byers Co	600	11½	11⅛	11¼	+ ¼
					C					
13¼	7⅜	...	12⅜	12⅞	Calif Pack	6,500	13¼	12	12⅞	+ ½
3⅜	2	...	2⅜	2½	Cal & Hec	400	2⅜	2¼	2⅜	+ ¼
11⅝	7½	9.1	10½	10⅞	Can D G Ale	300	10⅞	10⅜	10⅞	+ ⅝
14⅝	7½	...	7⅝	7⅞	Canad Pac	2,500	7⅞	7⅝	7⅞	+ ⅝
18	14	6.3	16	17	Cannon Mills [1]	500	16½	15⅝	16¼	+ ½
52¼	30½	...	44⅞	45	Case J I	16,700	46½	44⅝	45	+ ⅛
60	41	8.3	48	49½	Do pfd [4]	10	48	48	48	....
9½	5½	...	7⅝	8	Caterpil Tr	2,100	8⅝	7⅞	8⅛	+ ⅛
9	4½	...	5⅞	6⅜	Celanese	100	6⅛	6½	6½	+ ⅝
24⅛	14	6.5	23	23¾	Cent Aguirre [1.50]	1,400	24½	23⅛	23½	— ½
63	52	13.5	52	60	Cent Rib pf [7]	20	52	52	52	....
10½	5⅜	...	9½	9⅝	Cerro de Pas	3,000	10⅝	9½	9½	— ½
30½	24⅝	9.3	26⅝	27	Ches & O [2.50]	2,400	27¼	27	27	+ ⅜
20⅝	14⅞	12.5	16¼	16⅝	Ches Corp [2]	400	16½	16¼	16½	....
6¼	1¼	...	2½	2⅝	Chi & N W	1,600	2⅝	2½	2½	+ ¼
9½	2	...	3⅜	4	Do pfd	1,100	3⅞	3⅝	3⅞	+ ⅝
8⅛	2½	...	3⅛	3¼	Chi Gt W pfd	500	3⅛	3	3⅛	....
2⅜	1	...	1⅛	1¼	C M S P&P	200	1¼	1⅛	1¼	+ ¼
3½	1½	...	1⅝	1⅞	Do pfd	200	1⅝	1⅝	1⅝	....
4	2⅛	...	2⅝	2⅞	Chi Pneu T	200	2½	2¼	2½	+ ¼
7½	5½	...	5	6	Do pfd	100	6	6	6	— ⅝
5⅝	2	...	2⅝	3	Chi Rk Is & P	200	2⅞	2⅝	2⅞	+ ¼
7½	3	...	3	3½	Do 6% pfd	500	3⅛	3	3⅛	+ ⅛
3½	2	...	2	5	Chi St P M&O pfd	10	2	2	2	....
17⅞	7⅝	...	10⅝	10⅞	Chrysler	12,500	11¼	10⅝	10¾	+ ⅛
12½	7⅛	20.0	10½	11	City Ice & F [2]	400	10½	10¼	10¼	+ ⅛
52½	45	14.4	44	45½	Do pfd [6.50]	40	45⅝	45	45	— 1
13½	10	9.1	10¼	14	Cluett Pea [1]	100	11	11	11	....
88	73½	8.6	80⅝	81	Coca Cola [7]	1,000	82½	81	81	— 1⅜
13	7	...	8½	8¾	Colgate Palm	2,100	9	8½	8½	— ¼
5	3	...	3⅛	4	Coll & Aik	300	3½	3⅜	3⅜	— ⅛
12	10	...	10	10½	Colonial Bea	200	10¼	10	10¼	— ⅝
7⅛	3½	...	4¼	4½	Col Fuel & Ir	1,000	4⅝	4⅜	4⅜	+ ¼
17⅜	9	8.0	9⅝	10	Col G & E [.80f]	3,700	9⅞	9⅝	9⅝	+ ¼
77⅞	59	10.0	59	60	Do pfd A [6]	100	60	60	60	....
10⅛	6⅜	...	8¼	8½	Col Pict vtc	700	8⅛	7⅝	8	....
35⅞	23¼	6.7	29½	30¼	Col Carb [2]	2,900	31	29	29⅝	+ 1¼
6⅛	4	...	5	5⅛	Coml Credit	300	5	5	5	+ ¼
24⅛	16	...	16¼	17	Do A	100	16½	16¼	16½	....
25	18	10.0	20	21	Coml Inv Tr [2]	700	21	20¼	20¼	— ⅛
14⅛	9	4.3	13⅜	13⅝	Coml Solv [.60]	10,400	14⅛	13⅝	13⅝	— ⅝
2⅞	1⅜	...	1⅛	1⅜	Comwlth & Sou	3,200	1⅝	1⅜	1½	....
6	3⅛	...	4	4¼	Con Cigar	200	4	4	4	....
47½	31	17.1	36	38	Con pr pf ww[6.50]	220	40	36	38	+ 2
63¼	40	10.0	40⅝	40⅝	Con Gas [4]	13,400	41⅝	40¼	40½	+ ⅛
99	88	5.6	88½	90	Do pfd [5]	200	89½	89¼	89½	— ¼
5½	2⅛	...	2½	2⅝	Con Laundries	100	2⅝	2⅝	2⅝	....
6¼	5	...	5⅝	5⅝	Con Oil	16,200	6	5½	5⅝	+ ⅛
1⅝	1⅛	...	½	1⅛	Container A	100	1½	1½	1½	+ ⅝
⅝	¼	...	⅛	⅝	Do B	100	½	½	½	— ⅛
4⅝	3	...	3½	4¼	Cont Bak A	100	4	4	4	+ ⅝
⅞	½	...	⅝	⅞	Do B	600	⅝	⅝	⅝	+ ⅛
45⅞	35¼	4.7	43¼	43⅝	Cont Can [2]	1,900	44	43¼	43¼	— ½
5¼	3½	...	3⅝	4¼	Cont Diam Fib	200	4	4	4	— ⅛
17¼	10½	10.0	12¼	12½	Cont Ins [1.20]	2,400	13⅛	12¼	12¼	....
2⅝	1	...	1	1⅛	Cont Mot	800	1⅛	1	1	— ⅛
6½	4⅞	...	6¼	6⅝	Cont Oil Del	11,200	6½	6	6¼	+ ¼
4¼	2⅝	...	2½	2⅝	Coty	300	2½	2½	2½	— ⅛
28⅞	23	8.3	26⅝	26¾	Cream of W[2.25b]	1,000	27	26½	26⅝	— ¼
23½	14¼	...	20⅝	21	Crown Cork	300	21⅜	21	21⅜	+ ⅝
1½	1⅛	...	1	1⅛	Crown Zeller	100	1¼	1¼	1¼	— ¼
16	9	...	9½	10½	Crucible Stl	400	10	10	10	+ 1
24	16	...	17¼	18	Do pfd	70	18	17⅛	17⅛	+ ⅛
1⅝	½	...	1½	1⅝	Cuba Co	2,000	1⅝	1½	1½	— ¼
6¼	2½	...	5⅝	8	Cuba R R pfd	20	6¼	6	6¼	+ ⅝
5½	1⅛	...	4⅝	4⅞	Cub Am Sug	2,800	5⅛	4⅝	4⅝	— ⅝
34	10	...	33	35	Do pfd	220	34	33½	34	+ ⅝
29	20⅝	9.6	26	26⅝	Cudahy Pack [2.50]	100	26½	26½	26½	+ ½
48⅝	30	...	33¾	34	Curtis Pub pfd	100	34	34	34	+ 1
2½	1⅛	...	1⅝	1⅞	Curtiss Wright	1,100	1⅝	1⅝	1⅝	— ⅛
3⅞	2	...	2⅝	2⅞	Curtiss Wr A	400	2⅝	2½	2⅝	+ ⅛
80	74	9.5	72¼	74	Cushm 7% pfd [7]	40	74	74	74	— 1
					D					
9⅝	6¼	2.2	8⅝	9	Deer & Co pfd[.20]	100	8⅝	8⅝	8⅝	....
58¼	38⅝	...	46½	47½	Del & Hud	2,000	48	46¼	47	— ½
27⅞	17¼	...	19	19¼	Del L & W	1,800	19⅝	19	19	+ ⅛
19¼	17½	5.6	18	18⅝	Dia Mat [1]	1,300	18	17⅞	18	....
15⅝	12	9.3	14⅛	14¼	Dome Mns [1.30b]	6,500	14¼	13⅞	14¼	+ ⅝
15⅝	10½	10.0	12⅝	13	Dominion St [1.20]	100	12½	12½	12½	+ ¼
13⅝	10¼	6.3	12⅛	12¼	Douglas Airc [.75]	800	12⅝	11⅞	12⅛	+ ⅝
38¼	29	8.8	33¼	33⅝	Drug Inc [3]	3,900	34½	33¼	33⅝	+ ⅛
43	32⅛	5.6	35⅝	36	Du Pont de N [2]	10,900	37¼	35½	35⅞	— ¼
106	99	6.1	99	100	Do deb [6]	100	99	99	99	— 1
					E					
2⅛	1⅛	...	1⅝	2	Eastern Roll	100	1⅝	1⅝	1⅝	+ ⅝
61⅝	46	6.1	49¼	50	Eastman Kod [3]	1,400	51¼	49½	49½	— 1½
130	120	4.8	115	126	Do pfd [6]	10	124	124	124	— 3
6	3⅛	...	3⅝	4	Eaton Mfg	100	4	4	4	....
1⅜	1	...	1¼	1⅜	El & Mus	900	1¼	1⅛	1¼	+ ⅛
20⅞	10	...	10½	11	El Auto L	3,200	11½	10⅝	10⅝	— ½
2⅝	1	...	2¼	2⅝	El Boat	7,900	2⅝	2¼	2⅜	+ ⅛
7⅞	3⅛	...	3⅜	3⅞	El Pow & Lt	2,200	3⅜	3⅜	3⅜	....
20½	7½	...	8⅛	8⅝	El P & L pf	300	8⅝	8	8⅛	+ ⅝
25⅞	21	8.0	24½	25	Elec Stor Bat [2]	500	25⅝	25	25	+ ½
32	26	9.7	31	31⅝	Endicott John [3]	200	31	31	31	....
9½	4	...	4½	5½	Eng Pub Svc	100	4½	4½	4½	+ ¼
31½	15½	33.3	15⅛	18	Do $5 pf [5]	100	15½	15½	15½	— 8½
35	15	34.4	15⅝	17½	Do $5½pfw[5.50]	200	17	16¼	16¼	— ⅝
6½	3⅝	...	3⅞	4⅛	Erie R R	100	4¼	4¼	4¼	+ ½
7⅝	4½	...	4¼	4⅝	Do 1st pfd	300	4⅝	4½	4⅝	+ ¼
					F					
15⅛	10	...	12	13	Fairbanks M pf	10	12	12	12	+ ½
10¼	4⅝	...	5⅝	9½	Fed Lt & Tr	300	6	5¼	6	+ 1¼
3½	1⅝	...	1⅝	2	Fed Wat Svc A	100	1⅝	1⅝	1⅝	+ ⅛
10½	7½	6.0	10	10½	Fed D Strs [.60]	100	10	10	10	....
18⅝	10¼	10.0	12	12¼	Fid P F Ins [1.20]	1,900	13¼	12	12	....
14⅝	9⅛	4.0	9⅝	10¼	Firest T&R [.40]	100	10⅝	10⅝	10⅝	+ ⅝
63⅝	42	12.5	47⅞	48	Do pfd [6]	200	48	48	48	+ 3½
56	43	5.4	46⅛	47	First N Strs [2.50]	300	47	46¼	46¼	— ¼
4¼	2⅛	...	3⅛	4⅝	Follansbee	100	3½	3½	3½	— ½
10⅜	4½	...	6⅝	7¼	Foster Wheel	200	6⅝	6⅝	6½	— ¼
21	13⅝	3.1	17¼	18½	Fourth N I [.55g]	300	18⅝	18	18⅝	+ 1⅜
2½	⅝	...	⅞	1	Fox Film A	500	1	1	1	....
23⅞	12	36.8	19	20	Frank Sim pf [7]	10	19	19	19	+ 1
26⅝	16⅛	9.1	21½	21⅝	Freeport Tex [2]	300	21⅞	21⅝	21⅝	....
					G					
1⅝	1	...	1⅛	1½	Gabriel A	200	1⅝	1¼	1⅝	+ ⅝
9	6½	...	7¼	8	Gamewell	20	7⅞	7⅞	7⅞	+ ⅝
20⅞	13⅝	5.3	18½	18⅝	Gen Am Tank [1]	3,100	19	18¼	18⅝	+ ¼
7⅞	4⅝	...	6⅝	7⅛	Gen Asphalt	1,100	7⅛	6⅝	6⅞	+ ⅝
16	13	13.3	14⅛	14⅝	Gen Bak [2]	300	14⅝	14½	14⅝	+ ⅝
3¼	2⅛	...	2⅞	3	Gen Bronze	100	3	3	3	+ ⅝
33¼	29	12.9	30⅝	31	Gen Cigar [4]	600	30⅝	30	30⅝	+ ⅝
16⅝	10½	3.1	13½	13⅝	Gen Elec [.40]	5,600	13⅞	13⅝	13½	+ ¼
12	11¼	5.5	11¼	11½	Do spl [.60]	400	11½	11¼	11¼	....
28⅝	21	7.4	26⅝	26⅝	Gen Foods [2]	2,800	27	26⅝	26⅝	+ ½
1½	⅝	...	⅝	⅞	Gen G & El A	100	⅝	⅝	⅝	....
26¾	24¼	7.6	26⅝	27½	Gen Ital Ed [.06e]	200	26⅝	26⅝	26⅝	+ ⅞
45¼	35½	6.8	44	44½	Gen Mills [3]	2,000	45¼	44¼	44¼	— ⅝
14⅞	10	8.3	12½	12⅝	Gen Mot [1]	15,900	12⅞	12⅜	12½	....
77¼	65½	7.3	69	70	Do pfd [5]	400	69⅝	69	69½	+ 1
3⅝	2	...	2⅛	2⅝	Gen Pub Svc	600	2½	2¼	2¼	+ ⅛
20⅝	13¼	5.6	18½	19	Gen Ry Sig [1]	600	18⅝	18½	18½	+ ⅝
⅞	⅝	...	½	⅝	Gen Real & Ut	200	⅝	½	½	— ⅛
6⅛	2½	...	3	4	Gen Refract	100	3⅝	3⅝	3⅝	+ ⅝
20¼	11½	8.3	12⅛	12¼	Gillette [1]	3,600	12⅝	12¼	12½	....
75	54	8.9	56	57	Do pfd [5]	100	56	56	56	— 2
1⅞	¾	...	1⅝	1½	Gimbel Bros	100	1½	1½	1½	+ ⅛
6⅛	3⅝	...	4⅝	5¼	Glidden Co	300	5⅛	4⅝	5	+ ⅝
4⅞	3	...	4⅛	4¼	Gobel	300	4¼	4¼	4⅛	....
16⅞	12	8.0	15	15¼	Gold Dust [1.20]	1,900	15⅝	14⅞	15⅛	+ ⅝
103	100	6.0	100¼	101¼	†Do pfd [6]	100	100¼	100¼	100¼	+ ½
6⅛	3	...	4⅞	5	Goodrich	1,000	5⅝	5	5	— ¼
18¼	9	...	10	13½	Do pfd	300	14½	13⅝	13⅝	+ ⅛
18⅝	9¼	...	16	16½	Goodyear T & R	8,500	16⅝	15⅝	16	— ¼
45	27⅝	5.1	38½	39⅛	Do 1st pf [2]	400	40	39¼	39¼	— ⅝
13⅝	7⅝	...	8⅝	10	Goth Silk H	100	9	9	9	....
2½	1	...	1¼	1⅝	Graham Paige	3,700	1½	1¼	1⅜	+ ⅛
6¼	3⅞	...	5	5½	Granby Con M	500	5½	5½	5½	+ ¼
6¼	3⅝	...	4	4⅝	Grand Union	200	4⅜	4½	4½	....
34½	22½	11.5	24	26¼	Do pfd [3]	500	26¼	25½	26¼	+ 3⅝
21⅝	15⅝	5.3	18⅝	19½	Grant [WT] [1]	1,400	19½	19	19	— ½
11⅝	4⅝	...	6⅛	6⅝	Gt No Ry pf	2,400	7⅛	6⅝	6⅞	+ ⅛
14½	7	...	14	14⅝	Gt West Sug	3,900	14⅝	13⅞	14	— ⅝
95¼	72¼	7.4	95	98	Do pf [7]	60	95¼	95	95	....
2⅛	¼	...	1⅜	2	Guantan Sug	3,000	2⅛	1⅞	1⅞	— ⅛
					H					
19½	15	9.4	15⅝	17⅝	Hack Water [1.50]	200	16	15⅝	16	+ ⅛
2⅛	1⅛	...	1⅛	1½	Hahn Dept Strs	300	1½	1½	1½	....
20⅛	15	9.4	16	16⅝	Hercules Pw [1.50]	100	16⅝	16⅝	16⅝	— ⅛
95½	85	8.2	85	88	Do pf [7]	20	85	85	85	....
57⅞	35¼	7.5	38⅝	39⅝	Hershey Choc [3]	400	40	39	40	+ 1
195	145	5.2	192½	199	Homestake M [10b]	2,200	195	175	193	+17
6	4⅛	...	4½	5⅛	Houd-Her A	100	4½	4½	4½	— ¼
2½	1	...	1⅛	1⅝	Do B	100	1⅛	1⅛	1⅛	....
15⅝	8¼	...	12	17⅞	Houston Oil	2,500	13½	11⅞	12⅛	+ 1
3¼	1⅝	...	2	2⅝	Do new	1,400	2⅜	2	2⅛	+ ⅛
10	5½	4.4	9	9½	Howe Sound [.40]	500	9⅝	9¼	9¼	— ⅝
5½	3	...	3⅛	3⅝	Hudson Mot	100	3⅝	3⅝	3⅝	....
3⅛	1⅝	...	1⅞	2	Hupp Mot	100	2	2	2	+ ⅛
					I					
15½	8½	...	10	10⅛	Illinois Cent	2,000	10⅝	10⅛	10⅛	+ ⅛
⅝	¼	...	...	⅝	Ind Motocy	100	⅝	⅝	⅝	....
38⅝	24	6.7	28½	29⅛	Ind Rayon [2]	1,400	29⅝	28⅛	29⅝	+ 2
31⅛	19⅝	6.0	25⅝	28	Inger Rand [1.50]	400	26⅝	25⅛	25⅛	....
18	12	...	16⅛	18	Inland Stl	500	18	18	18	+ 1½
3⅞	2	...	2⅛	3	Inspirat Cop	400	2⅛	2⅛	2½	— ½
7⅛	4⅛	...	6	6⅝	Interb Rap T	600	6⅝	6	6	— ⅝
1½	⅝	...	⅝	1	Intercon Rub	200	1⅛	1	1	....
3½	2⅛	...	2⅛	2½	Interlake Ir	200	2⅛	2⅛	2⅛	....
2⅛	⅞	...	1⅜	2	Int Agricul	400	1⅛	1⅛	1⅛	— ⅛
9	5	...	8	8⅞	Int Agr pr pf	200	9	8	9	+ 2¼
97½	75⅞	6.5	92¼	94	Int Bus Mach [6]	400	92½	92	92½	+ ¼
4⅛	2⅝	5.0	3⅝	3⅝	Int Carriers [.20]	100	3⅝	3⅝	3⅝	+ ⅛
9½	6⅛	...	8	8⅝	Int Cement	100	8⅝	8½	8½	— ⅛
25⅞	13⅝	2.6	23⅝	23⅛	Int Harvest [.60]	12,000	23⅞	23⅛	23⅝	— ⅛
2	1⅛	...	1⅛	1⅝	Int Mer Mar	100	1⅝	1⅝	1⅝	— ⅛
9½	6⅝	...	8⅜	8⅝	Int Nick Can	10,000	9	8⅝	8⅝	— ⅛
4½	2	...	2	2⅝	Int Pap & P pf	100	2¼	2¼	2¼	+ ¼
2	1⅛	...	⅝	2	Int Ry CAmctfs	200	1⅛	1⅛	1⅛	— ⅝
18⅝	13⅝	9.4	16¼	16⅞	Int Salt [1.50]	100	16¼	16¼	16¼	+ 1¼
18	9⅝	...	15⅝	17	Int Silver	100	17	17	17	— ⅝
8½	5⅛	...	5⅞	6	Int Tel & Tel	3,600	6⅛	5⅞	5⅞	....
2⅞	1½	...	1½	1⅞	Interst Dept Strs	100	1⅞	1⅞	1⅞	+ ⅝
25	12	58.1	20	21	Int D S pf xw [7]	10	12	8	10	....
16	11	12.5	16¼	16⅞	Island Crk C [2]	300	16	15⅝	16	+ ½
					J					
28⅞	23	11.1	25½	27½	Jewel Tea [3]	300	27	27	27	+ 1
23⅝	12¼	...	18⅛	18⅝	Johns-Manville	6,000	19⅛	18⅛	18⅛	+ ⅛
62	42	...	47	49	Do pf	20	47	46	47	+ 2
56	35	2.3	44½	46	Jones & L St pf [1]	56	44	44	44	....
					K					
110	106	5.7	106	...	Kan C P pf B [6]	40	106¼	106	106	....
8⅝	6⅞	...	7½	8	Kayser J	300	8	7⅝	8	+ ½
2	⅞	...	1½	1⅝	Kelly-Springfld	600	1⅞	1⅝	1⅝	— ⅛
2½	2	...	2	2⅝	Kelsey-Hay Wh B	100	2½	2½	2½	+ ½
5⅝	3⅛	...	4¼	4½	Kelvinator	2,100	4⅝	4¼	4⅝	+ ⅝
11½	7⅞	...	10⅝	10¾	Kennecott	11,600	11	10½	10⅝	+ ⅛
1⅛	1	...	1	2	Kinney [GR]	100	1⅛	1⅛	1⅛	....
8	4⅝	...	5	7⅛	Do pf	20	7	6⅝	7	+ 2
10⅝	5½	...	6	6⅛	Kresge [SS]	1,500	6⅝	5⅞	6⅛	— ⅛
20	14½	5.3	19⅝	19½	Kroger Groc [1]	7,000	20	19¼	19½	+ ⅛
					L					
61	43½	11.8	37½	45	Laclede G pfd [5]	20	45	43½	43½	— 1½
34½	22⅛	16.7	24¼	24⅝	Lambert [4]	1,100	25	24⅛	24⅝	— ⅝
14⅝	8⅝	...	9	10	Leh Val RR	100	10	10	10	+ ⅛
47⅝	37½	5.5	43¼	43⅞	Lehman Cor [2.40]	800	43⅞	43¼	43⅞	+ ⅝
63⅝	49¼	8.2	60½	61¼	Lig & My B [5b]	7,300	62½	60⅝	60⅝	— ⅝
16	13	11.5	13	13½	Lily Tu Cup [1.50]	400	13¼	13	13¼	+ ⅛
15	10	...	13⅛	14¼	Lima Loco	300	14	13⅝	14	+ ⅞
9¼	7⅝	5.0	7⅝	8	Link Belt [.40]	500	7⅝	7⅝	7⅝	— ⅛
18½	10¼	...	16¼	16⅝	Liquid Carb	800	16⅝	16½	16½	....
21½	8½	9.1	11⅝	11½	Loew's [1]	900	11½	11	11⅝	+ ⅛
56½	35	16.7	38	39½	Do pfd [.60]	100	39½	39½	39½	+ ½
3½	1⅝	...	2	2⅛	Loft	200	2⅛	2	2	....
27	19⅝	8.0	24⅝	25	Loose W Bis [2]	1,000	25	24⅞	25	+ ⅛
14⅛	10⅝	8.6	13⅝	13⅞	Lorillard P [1.20]	2,700	14	13⅝	13⅝	— ⅛
1	⅝	...	⅝	⅝	Louisiana Oil	600	⅝	⅝	⅝	....
4⅛	3½	...	4¼	5	Do pfd	30	4⅛	4⅛	4⅛	+ ⅝
32⅝	21¼	...	28	29	Louisv & Nash	1,000	29½	27⅝	27⅝	— ⅝
19⅝	14⅝	12.5	14¼	15⅝	Lou G&E A [1.75]	300	15½	14½	14½	— ⅝
					M					
23½	13½	4.8	21	21½	Mack Trks [1]	3,500	22⅝	21	21	— ⅛
37¼	24¼	5.5	36⅛	36⅝	Macy R H [2]	1,600	37¼	36⅝	36⅝	....
1½	⅞	...	1⅛	1¼	Mallinson	100	1⅛	1⅛	1⅛	— ⅛
2⅝	¼	...	2	2¼	Manati Sug	870	2⅝	1⅞	2	+ ¼
4⅝	⅝	...	4	4⅞	Do pfd	50	4	4	4	....
11	6	...	9⅝	10	Manh R Mod gtd	600	10⅛	9⅝	9⅝	— ⅛
11½	5¼	11.4	6½	6¾	Marine Midl [.80]	1,800	6⅝	6½	6⅝	+ ⅛
8⅝	6	12.5	8½	8⅞	Marlin Rock [1]	700	8⅝	8½	8½	+ ⅝
1⅞	½	...	½	⅝	Marmon Mot	100	⅝	⅝	⅝	....
8	4¼	...	6¼	7	Marshall Field	400	7	6⅝	6⅝	....
18½	14	8.8	16⅝	16⅞	Math Alkali [1.50]	500	16⅞	16⅝	16⅝	....
14¼	9⅝	7.1	13⅝	14	May D Strs [1]	900	14¼	13⅞	14	+ ⅛
18¼	13	12.5	15⅝	17	McCall [2]	100	15⅝	15⅝	15⅝	+ ⅝
23⅝	18	5.4	21⅝	21½	McIntyre P [1⅛b]	11,800	21½	20	21½	+ 1½
57⅞	44½	7.4	53½	54	McKspt T [4]	2,900	54½	54	54	+ ½
3	1⅝	...	1⅝	1⅝	McKess & Rob	200	1⅝	1⅝	1⅝	....
6⅝	3⅝	...	3⅝	4	Do pfd	900	4	3⅞	4	+ ⅛
1	¼	...	¼	⅝	McLellan Strs	100	⅝	⅝	⅝	+ ⅛
7	2⅛	...	4½	5¼	Do pfd	30	4½	4½	4½	— 1
5⅝	2	...	4⅝	5	Mengel	600	5	4⅝	4⅞	— ½
3¼	1⅝	...	2½	2¼	Miami Cop	100	2¼	2¼	2¼	+ ⅛
5⅝	3⅝	...	5	5¼	Mid Cont Pet	4,700	5⅝	5	5⅛	+ ⅛
6⅝	3	...	4⅝	5	Midland Stl	200	4⅝	4⅝	4⅝	+ ¼
2¼	⅞	...	1⅛	1¼	Minn Mol Imp	800	1⅝	1¼	1¼	....
7⅝	4½	...	4⅝	5½	M St P & S S M l l	10	4½	4½	4½	+ ⅝
8⅞	5⅝	...	6⅞	7	Mo Kan T	500	7⅛	7	7	+ ⅝
20⅝	11½	...	15¼	16	Do pfd	400	16¼	15¼	15¼	— ⅝
4⅝	1⅛	...	1¼	1⅛	Mo Pac	400	1¼	1¼	1¼	....
7	1⅝	...	1⅝	1⅞	Do pfd	200	1⅞	1⅝	1⅝	— ⅛
10	7	...	8	8½	Mohawk Cpt	200	8¼	8⅛	8⅛	— ¼
33⅝	25	3.8	31	33	Monsnto Ch [1.25]	800	33⅝	32½	33	+ ½
15	8⅝	...	13⅝	13⅞	Montg Ward	17,300	14¼	13⅝	13⅝	....
14⅞	7⅝	...	11⅝	12	Motor Prod	200	11½	11⅝	11½	+ ⅝
6½	1½	...	2⅝	3	Mullins Mfg	300	3	2⅞	2⅞	....
3⅝	1⅝	...	2	2¼	Murray Corp	100	2	2	2	....
					N					
15½	11⅛	7.1	13	13½	Nash Mot [1]	1,900	13⅝	13	13⅝	+ ¼
2⅝	1⅝	...	1⅝	2	Nat Acme	200	2	2	2	....
41⅝	31½	7.4	36⅝	37	Nat Bisc [2.80]	3,400	37⅝	36⅝	37	— ⅛
9⅝	5⅛	...	8⅝	8⅝	Nat Cash R A	2,400	8⅝	8¼	8⅝	— ⅛
18¼	10½	8.6	13⅝	13⅝	Nat Dai P [1.20]	5,000	14½	13½	13⅝	— ⅛
27⅞	16⅞	...	25½	25⅞	Nat Distill	1,900	26⅝	25½	25½	— ¼
60	43¼	9.1	56	60	Nat Lead [5]	100	55½	55½	55½	+ ½
15¼	6⅞	12.5	7⅞	8⅛	Nat Pow & Lt [1]	2,600	8⅝	7⅞	8	+ ⅛
22	15	2.5	19⅝	20	Nat Steel [.50]	6,100	20¼	19	20	+ 2
6½	4	...	4⅝	5¼	Nat Supply	300	5	4½	4½	+ ½
8½	2⅛	...	4¼	4½	Nat Surety	100	4⅝	4⅝	4⅝	— ⅛
13¼	6½	4.6	12⅝	12⅝	Nat Tea [.60]	2,300	12⅝	12½	12⅝	+ ⅛
6⅛	4	...	5½	5⅝	Nev Con Cop	1,200	5⅝	5½	5⅝	+ ½
21½	14	...	16⅛	16¼	N Y Central	5,700	17¼	16⅛	16⅛	— ¼
6¼	2⅞	...	3	4	N Y Chi & St L pf	400	3⅛	3	3⅛	+ ¼
6½	6½	...	5½	6½	N Y Dock pfd	100	6½	6½	6½	....
1	½	...	½	⅝	N Y Investors	1,200	½	½	½	....
17⅝	11⅛	...	12	12¼	N Y N H & H	1,000	12⅝	11⅝	12	+ ⅛
30⅝	18	...	18½	19⅛	N Y & N H pfd	100	19	19	19	....
11⅞	7⅝	...	8⅝	8⅝	N Y Ont & W	300	8⅞	8⅝	8⅝	— ⅛
8⅝	1⅝	1.3	7½	7⅝	N Y Shipb [.10g]	10,200	8⅛	8⅝	8⅝	— ⅛
69½	31	10.5	66½	67	Do pfd [7]	350	69½	65¼	67	+ 2
21¼	17⅝	5.8	19⅝	19½	Noran Min [1.10e]	3,000	19⅝	18⅝	19⅝	+ ⅛
1⅛	½	...	⅝	1	Norfolk Sou	100	⅝	⅝	⅝	+ ⅛
7⅛	4	...	4⅝	4⅞	No Am Aviat	500	4⅞	4⅝	4⅝	— ¼
31½	15¼	...	16½	16⅝	North Am [8%f]	2,900	16⅝	16¼	16⅝	+ ¼
46	32	8.8	34	36	Do pfd [3]	100	34¼	34¼	34¼	— ⅝
74½	50¼	12.0	50	50⅞	No Am Ed pfd [6]	500	50½	50¼	50½	— 1
17⅝	9⅝	...	11¼	11½	Northern Pac	1,800	11⅞	11½	11½	+ ⅝
					O					
7⅛	4⅝	...	6¼	6½	Ohio Oil	11,900	6⅝	5⅝	6⅝	+ ⅞
3⅛	1⅛	...	2⅛	2¼	Oliver Farm	400	2⅜	2⅛	2¼	— ⅛
8¼	3¼	...	6⅞	7¼	Do pr pfd	200	7½	7¼	7¼	+ ¼
14	10¼	5.0	11⅞	12⅛	Otis Elev [.60]	2,200	12¼	12	12⅛	+ ¼
4⅝	⅝	...	2	2⅛	Otis Steel	700	2¼	2	2⅛	— ⅛
45¼	31½	4.8	41⅝	42⅝	Owens-Ill Gl [2]	2,800	44⅛	42	42	— ⅝
					P					
31¼	20	10.0	20	20¼	Pac G & El [2]	7,300	20⅝	20	20	— 1
43⅝	25¼	11.1	26¼	27¼	Pac Ltg [3]	10	26⅝	26⅝	26⅝	+ ¼
9⅝	6	...	8½	9	Pac Mills	120	9	8⅝	8⅝	+ ⅛
81⅝	65	4.5	67	69½	Pac T & T [6]	20	67	67	67	— ⅛
110	102½	5.9	102½	105	†Do pfd [6]	10	102½	102½	102½	— 2
2⅞	1⅝	...	1⅝	1⅞	Packard Mot	15,900	2	1⅝	1⅝	— ⅛
1⅛	½	...	½	1⅛	Panhand P & R	200	½	½	½	....
⅞	⅛	...	⅛	½	Param Publix ctf	200	¼	¼	¼	+ ⅛
1½	⅝	...	1¼	1⅝	Park Utah	100	1⅝	1⅝	1⅝	....
2¼	1¼	...	1½	1⅝	Pathe Exch A	300	1⅝	1⅝	1⅝	....
7½	5⅝	...	6¼	6⅞	Patino Min	200	6⅞	6⅞	6⅞	....
34¼	25½	3.0	33	33½	Penick & Ford [1]	800	33⅝	33	33¼	— ¼
27⅞	19¼	5.0	24	24¼	Penney J C [1.20]	2,500	24⅝	24	24	— ¼
1⅛	⅝	...	⅞	1⅛	Penn-Dix Cem	200	1¼	1	1⅛	+ ¼
19½	13⅝	3.1	16	16¼	Penn R R [.50]	4,100	16⅝	16	16	+ ⅛
16	10⅝	6.7	14	15	Peoples Drug [1]	100	15	15	15	— 1
10½	4½	...	5¼	6½	Pere Marq pfd	10	6⅝	6⅝	6⅝	+ ⅝
12⅝	6	...	6½	6⅞	Do prior pfd	20	7	6⅞	7	....
8⅝	4⅝	...	5½	6	Petro Corp	1,800	5⅝	5⅛	5½	+ ⅝
7½	4½	...	6½	6⅝	Phelps Dodge	8,800	7	6⅝	6⅝	— ⅛
4½	2½	...	2½	2⅝	Phila R C & I	100	2⅝	2⅝	2⅝	+ ⅛
6⅝	4⅝	...	6	6¼	Phillips Pet	5,000	6⅝	5⅝	6	....
1¼	⅝	...	⅝	⅞	Pierce Pet	500	⅞	⅞	⅞	+ ⅛
15½	9⅝	6.3	13½	14	Pills Flour [.60]	400	14⅛	14	14⅛	+ ⅛
38⅝	33⅝	7.6	33½	40	Pirelli [2.58e]	100	33⅝	33⅝	33⅝	+ ¼
143	134	5.2	134¼	160	Pitt Ft W pfd [7]	80	134	134	134	— 5
18⅞	10¼	...	16	18¼	Pitt Steel pfd	50	16	16	16	— 2½
1	⅝	...	⅝	1½	Pittston Co	90	⅝	⅝	⅝	— ⅛
9½	6⅝	...	7½	7⅞	Plymouth Oil	1,500	8	7	8	+ 1
6	5⅝	...	6	7	Prair Oil & G	100	5⅝	5⅝	5⅝	....
8½	7	...	8¼	10	Prair Pipe L	200	8½	8½	8½	+ 1¼
29½	19⅝	5.8	26	26¼	Proc & Gam [1.50]	3,200	26½	26	26⅝	— ¼
1⅛	¼	...	¼	⅝	Prod & Ref	200	½	½	½	+ ⅛
55¼	33¼	8.2	33½	34	Pub Svc N Y[2.80]	1,600	34¼	33⅛	33⅝	+ ⅛
24⅝	18	13.0	23	23⅝	Pullman [3]	4,400	24	23	23½	+ ⅝
3⅝	2⅛	...	3	3⅛	Pure Oil	2,100	3¼	3	3⅛	+ ⅛
62	30	6.3	30	34	Pure Oil pfd [2]	90	32½	30⅞	32	+ 2
10	5⅝	12.5	8¼	8⅝	Purity Bak [1]	1,200	8⅝	8½	8½	— ⅛
					R					
6	3	...	3⅝	4	Radio	6,700	4	3⅝	3⅝	....
11⅞	6½	...	8⅝	9	Do pfd B	600	9¼	9	9	— ⅛
7½	5	8.6	7	7½	Raybestos Man[.60]	100	7½	7½	7½	+ ½
32⅜	23¼	4.0	23½	27	Reading Co [1]	100	25½	25½	25½	+ 2
9⅞	5½	...	7⅛	7⅞	Real Silk	200	7¼	7¼	7¼	+ ⅛
4½	2⅛	...	3	3⅛	Rem Rand	500	3⅛	3	3	....
2⅝	1⅝	...	1⅝	1⅞	Reo Motor	200	1⅞	1⅝	1⅝	+ ⅛
7⅛	4	...	5⅝	6	Repub Steel	1,600	6⅛	5⅝	5⅝	+ ⅛
15	9	...	11½	12½	Rep Stl cv pfd	100	12⅝	12⅝	12⅝	+ ⅝
6½	1½	...	1⅝	2⅞	Reynolds Sp	100	3	3	3	....
62⅝	60	5.0	60	61	Reynolds Tob [3]	10	60	60	60	....
33⅝	26½	9.7	30⅝	31	Do B [3]	6,300	31⅛	30⅝	30⅝	— ⅛
½	¼	...	⅜	½	Rich Oil Cal	300	½	½	½	+ ⅛
5⅛	2½	...	2⅜	2⅞	Rossia Ins	500	3	2½	2½	— ½
21⅝	17⅞	...	18½	18⅞	Royal Dut	800	18⅝	18½	18⅝	+ ⅝
					S					
42⅝	28	8.8	33⅝	34	Safeway Strs [3]	1,000	34⅝	33⅝	34⅛	+ 1
96	80¼	8.3	83⅛	84	Do 7% pfd [7]	10	83⅝	83⅝	83⅝	— ⅛
88	72	8.1	72	74	Do 6% pfd [6]	20	74	74	74	....
11⅝	6⅛	...	11	11¼	St Jos Lead	4,400	11⅜	11⅛	11⅛	— ⅛
⅝	¼	...	¼	⅝	Seaboard Air	200	¼	¼	¼	....
20¼	15	2.6	18⅝	19	Seaboard Oil [.50b]	2,900	19⅝	18¼	19	+ ⅝
22½	12½	...	17⅞	17⅝	Sears-Roebuck	7,700	18⅝	17⅞	17⅞	— ⅛
35	24	...	31	31⅝	Sec Nat pf [1.15k]	400	31	30	31	+ 3½
½	⅛	...	⅛	¼	Seneca Cop	100	¼	¼	¼	....
2¼	1⅛	...	1⅜	1⅞	Servel	800	1⅞	1⅜	1⅞	+ ⅛
10	6⅛	3.4	6½	7	Shattuck F G [.24]	300	6⅝	6⅝	6⅝	— ⅛
5⅝	4	...	4½	4⅝	Shell Union	2,200	4⅝	4¼	4½	....
8¼	4⅝	...	5	5⅝	Simmons	300	5⅛	5	5⅛	— ⅛
3⅝	3	...	3¼	3⅝	Skelly Oil	200	3¼	3¼	3¼	— ⅛
12¼	8¼	...	8	12	Sloss S Stl pfd	10	12¼	12¼	12¼	+ 3¼
7⅝	6	6.7	6½	6⅝	Socony Vac [.40]	21,600	7	6⅛	6½	+ ⅛
24½	15⅞	6.7	23⅝	23⅝	So P R Sug[1.60]	7,600	24½	23⅝	23⅝	— ⅛
28	17½	11.1	17⅝	18	Sou Cal Ed [2]	1,000	17⅞	17½	17⅞	— ⅛
19⅞	11⅛	...	13⅛	14	Sou Pac	4,100	13⅝	13	13¼	+ ⅝
8⅝	4⅛	...	5⅝	6	Sou Ry	900	6	5⅝	5⅝	+ ¼
2	⅝	...	⅞	1	Sparks With	400	1	1	1	+ ⅛
18⅛	13⅝	6.3	15⅝	15⅞	Std Brands [1]	5,600	15⅞	15½	15⅞	+ ⅛
15⅝	5⅛	...	6	6¼	Std G & E	1,100	6⅝	6	6⅛	— ⅛
25	8⅝	40.0	10	10⅝	Do pfd [4]	300	10½	10⅛	10½	+ ½
46½	20	30.4	20½	24	Do $7 p pf [7]	100	23½	23½	23½	+ 1¼
26	19½	8.3	24	24¼	Std Oil Cal [2]	8,700	24½	23	24¼	+ 1⅛
31⅝	22⅝	3.7	27	27¼	St. Oil N J [1]	16,100	27⅞	25⅝	27⅞	+ 2
10⅝	5⅝	...	6¼	6⅛	Stone & Web	700	6⅝	6¼	6¼	— ⅛
5¼	1½	...	1⅞	2	Studebaker	700	2	1⅞	1⅞	— ⅛
34⅝	9	...	9½	12½	Do pfd	30	10	10	10	....
10⅛	7½	7.1	7½	8½	†Superheater [.50]	100	7½	7½	7½	— ⅞
1⅝	⅝	...	1¼	1½	Superior Oil	100	1¼	1¼	1¼	+ ⅛
4⅝	2	...	3	3½	Superior Stl	200	3	3	3	+ ⅞
3⅝	1	...	1½	3	Sweets Co	100	1⅝	1⅝	1⅝	+ ⅝
					T					
3⅛	1⅝	...	2	2⅛	Tenn Corp	400	2	2	2	....
14⅝	10⅝	7.7	12⅞	13	Texas Cor [1]	6,400	13⅝	12⅞	13	+ ⅛
25	15¼	5.3	19	19¼	Tex G Sul [1]	1,200	19⅝	19	19	— ⅛
1⅞	1⅜	...	1⅝	1⅞	Tex Pac C&O	400	1⅝	1½	1⅝	+ ⅛
5⅝	3½	...	4½	4⅝	Tex Pac L Tr	1,600	4⅝	4¼	4⅝	+ ⅝
1⅝	1	...	1	1⅜	Thermoid	100	1¼	1¼	1¼	+ ⅛
7½	5⅝	...	7	7¼	Thompson Prod	100	7¼	7¼	7¼	....
⅞	⅛	...	½	1	Thompson Star	200	⅝	⅝	⅝	— ⅛
4	3⅛	...	3½	3⅝	Tide Wat As	3,400	3⅝	3½	3½	....
44½	23½	...	26	27	Do pfd	1,000	26⅝	24	26½	+ 2½
3½	1½	...	1⅝	2	Timk Det Ax	200	1⅞	1⅞	1⅞	+ ⅛
17⅞	13⅝	6.3	15	16	Timk R B [1]	400	16	15½	16	+ ½
6	2⅝	...	4¼	4⅝	Transamerica	800	4⅝	4¼	4¼	....
4½	2⅝	...	3⅝	3⅝	Tri Cont Cor	1,700	3⅝	3½	3⅝	+ ⅛
59	44	13.3	40½	45	Do pfd [6]	100	45	45	45	+ 1
					U					
1⅛	⅝	...	⅝	⅝	Ulen & Co	300	1	1	1	+ ⅛
15⅝	9¼	3.1	15	15⅝	Underwd Ell [.50]	1,900	15⅝	14⅝	15⅝	+ 1⅛
28⅝	19⅝	4.2	23⅝	23⅞	Un Carbide [1]	5,700	24⅜	23⅝	23⅝	— ¼
11⅝	8½	10.0	10¼	10⅝	Un Oil Cal [1]	3,400	10⅞	10¼	10½	+ ¼
80⅝	61¼	9.7	62	62⅞	Un Pac [6]	7,600	63⅝	62	62	— 1
12⅛	10½	12.7	11	12⅛	Un Tank C [1.40]	100	11⅛	11⅛	11⅛	+ ⅛
28⅝	16½	...	20⅝	21	Un Aircraft	6,500	21⅝	20⅝	20⅞	— ⅞
18½	13½	13.3	14¼	16½	Unit Bis [2]	400	15½	15	15	....
97	93	7.4	93	105	Do pfd [7]	10	95	95	95	+ 2
15	10¼	...	11½	11⅞	Unit Carb	2,800	11⅝	11½	11⅝	+ ⅛
10⅛	4⅞	8.0	5⅛	5¼	United Cor [.40]	4,000	5⅝	5⅛	5¼	+ ⅛
37⅞	24⅞	11.1	27	28	Do pfd [3]	1,000	27⅝	26¼	27	+ 1
35½	23¼	5.9	33½	33⅝	Unit Fruit [2]	4,400	34⅝	33⅝	33⅝	+ ⅛
20⅝	14	8.6	14⅜	14½	Un Gas Im [1.20]	2,100	14½	14⅛	14½	+ ⅛
100	89⅛	5.6	89	90	Do pfd [5]	100	89½	89½	89½	+ ⅝
74½	56	11.6	55	62	Un Pce D pf [6.50]	120	62	56	56	— 3
50	36½	...	37	40	U S & F S pf	100	39	39	39	— ⅝
23¼	18	4.4	22½	22⅞	U S Gypsum [1]	1,300	22⅞	22½	22⅞	+ ½
27¼	13½	...	23	23½	U S Ind Alco	2,300	24½	23⅛	23½	— ⅝
4⅝	2⅜	...	3⅝	4	U S Leather	300	3⅝	3⅝	3⅝	....
9¼	4¼	...	8⅝	9	U S Lea A	1,800	9¼	8⅝	9	+ ⅝
50	30	...	40	54	Do pr pfd	100	40	40	40	+ 2⅞
10⅝	6⅛	6.2	7⅝	8	U S Pipe [.50]	200	8	8	8	+ ⅛
14⅝	13	9.2	12⅞	13½	†USP 1st pf [1.20]	100	13	13	13	....
5⅝	2½	...	3⅝	3⅞	U S Real & Im	100	3⅞	3⅞	3⅞	....
5⅝	2⅛	...	3⅞	4⅛	U S Rubber	800	4¼	4	4	— ⅛
12	5½	...	8½	9	Do 1st pfd	1,000	9⅝	8½	8½	....
25⅝	13½	3.9	25½	25⅝	U S Smelt & R [1]	5,300	25⅝	24⅛	25⅝	+ 1¼
44	39½	8.1	43	45	Do pfd [3.50]	200	44	43½	43½	— ½
33⅝	23⅝	...	29⅝	29¾	U S Steel	16,400	30⅛	29⅝	29½	— ¼
67½	53	0.8	60⅝	61¼	Do pfd [.50g]	2,100	62	61	61	+ ⅝
71	59	6.4	68⅝	70	U S Tob [4.40]	100	69	69	69	+ ⅝
1⅜	⅝	...	1	1⅛	Unit Strs A	100	1	1	1	....
4⅛	2	...	2	2⅛	Util P & L A	800	2⅛	2	2⅛	+ ⅛
					V					
⅝	⅝	...	⅝	⅝	Vadsco	100	½	½	½	....
14¼	7⅝	...	11	11½	Vanadium	500	11¼	11	11¼	+ ⅛
1⅜	⅝	...	1	1¼	Va-Caro Chem	700	1¼	1	1	— ⅝
6⅝	3⅝	...	5½	6	Do 6% pfd	500	6½	6⅛	6⅛	— ⅛
20⅝	12⅝	...	18⅝	18½	Vulcan Detin	1,100	19	17⅞	18½	+ 1⅛
					W					
2	⅞	...	⅞	1⅛	Walworth	300	1	1	1	....
1⅛	⅝	...	1	1⅛	Ward Bak B	400	1	1	1	....
2¼	1	...	1⅜	1½	Warner Pict	800	1½	1⅛	1½	+ ⅛
6⅝	4¼	...	3½	8	Do pfd	100	5	5	5	....
1½	⅝	...	1¼	1⅝	Warner-Quin	300	1⅛	1	1⅛	+ ⅛
4⅝	2½	...	3⅝	4	Warren Bros	100	3⅝	3⅝	3⅝	....
14	7	4.5	10⅝	11¼	Wes O & S [.50]	2,800	11½	10⅝	10⅝	— ⅛
49	40	9.8	41½	43	Do pfd [4]	200	41½	41	41½	+ ½
63	37	18.4	38⅛	39	W Pa E 7% pf [7]	100	38½	38	38⅛	— ⅝
54	33½	17.6	33½	34	Do 6% pfd [6]	30	34	34	34	+ ⅛
110	96	7.1	95⅝	99¼	†W P P 7% pf [7]	10	98	98	98	+ 1½
1⅜	⅝	...	⅝	1	West Dairy B	100	1	1	1	+ ⅛
3⅝	1⅞	...	1⅜	2⅝	West Pac pfd	100	1⅞	1⅞	1⅞	....
31	17¼	...	18⅝	18½	West Un Tel	7,400	20	18⅝	18⅝	— ⅝
16⅞	11⅝	5.9	16⅝	16⅞	Westingh Air [1]	2,500	16⅞	16⅛	16⅝	+ ⅝
31⅜	19⅝	...	25¼	25½	Westingh El & M	5,000	26¼	25¼	25¼	....
72½	60½	5.1	68	70	Do 1st pfd [3.50]	20	69	69	69	....
16	11⅝	16.7	11⅝	12¼	White R M Sp [2]	300	11⅝	11⅝	11⅝	— ⅛
1⅜	1⅛	...	1⅛	2⅝	White Sew M pfd	100	1⅜	1⅜	1⅜	+ ⅛
3	2	...	2⅝	2½	Wilcox O & G	300	2½	2½	2½	....
1⅝	⅞	...	1¼	1⅝	Wilson & Co	200	1⅝	1½	1½	— ⅛
6⅛	4	...	5⅝	5⅞	Wilson A	200	5⅝	5⅝	5⅞	+ ⅛
25½	19	...	23	24	Do pfd	300	24	23	23	+ ½
37⅛	25½	8.9	27	27½	Woolworth [2.40]	14,500	29⅛	26	27	— 1½
9	6	...	6½	8	Wright Aero	10	6⅝	6⅝	6⅝	— 1⅛
39⅞	34½	7.9	37⅝	39	Wrigley Jr [3]	200	38⅛	38⅛	38⅛	— ⅝
					Y					
4⅛	2⅛	...	3	3¼	Yell Trk & C	900	3¼	3¼	3¼	+ ⅛
13½	7⅛	...	10⅝	11	Youngst Sh & T	700	11½	11	11¼	+ ⅛

Sales to 10:10 a. m., 210,000; to noon, 600,000; to 1 p. m., 730,000; to 2:10, 780,000 shares. Total sales, 954,655. *Ex dividend. †First sale since ex dividend date or dates. xr—Ex rights. a—Plus extras. b—Including extras. d—Payable in scrip. e—Paid last year. f—Payable in stock. g—Paid so far this year. h—Cash or stock. k—Accumulated dividend paid this year. m—Also extra cash or stock dividend paid since Jan. 1.

CASH GRAIN

Official receipts of grain at Chicago Friday: Wheat, 17 cars; corn, 82 cars; oats, 29 cars; rye, 2 cars; barley, 22 cars.

Range of cash grain prices in leading markets follow:

WHEAT.

	Chicago.	Kansas City.	St. Louis.
No. 2 red.	....	....	61½@62
No. 1 hd.	....	54 @56	....
No. 2 hd.	59	53¼@54½	....
No 3 hd.	....	....	60
No. 2 mx.	59	52½	....

	Chicago.	Winnipeg.	Minneapolis.
No. 1 nor.	....	50⅝	57⅝@58⅝
No. 2 nor.	....	47½	56⅝@57⅝
No. 3 nor.	....	46⅛	55⅝@56⅝
No. 1 dk. nor.	....	....	57⅝@63⅝

	Toledo.	Omaha.
No. 2 red	66 @67	....
No. 2 hd	....	51½

CORN.

	Chicago.	Kansas City.	St. Louis.
No. 3 mx.	....	....	....
No. 4 mx.	....	....	34
No. 5 mx.	32¼	....	33
No. 6 mx.	32	....	....
No. 2 yel.	34½@35	....	35
No. 3 yel.	32⅝@33½	31½@32	....
No. 4 yel.	32⅝@33	....	34 @34½
No. 5 yel.	31½@32½	....	....
No. 6 yel.	....	....	....
No. 2 wh.	35½	....	32
No. 3 wh.	34¼@34⅝	32⅝	....
No 4 wh.	34	32	35
No. 5 wh.	34	....	....

	Milwaukee.	Omaha.	Peoria.
No. 2 yel.	....	28	....
No. 3 yel.	33½	27 @27½	....
No. 4 yel.	....	26	31
No. 3 wh.	36	....	30¼@30½
No. 4 wh.	35⅝	29⅛	....

	Minneapolis.	Buffalo.	Toledo.
No. 2 yel.	31 @32	....	....
No 3 yel.	30 @31	....	39 @40
No. 2 mx.	28 @29	....	....

OATS.

	Chicago.	Kansas City.	St. Louis.
No. 2 wh.	21⅝@22	22	....
No. 3 wh.	20½@21½	21½	21¾
No. 4 wh.	19½@20¼	....	20⅝

	Milwaukee.	Omaha.	Minneapolis.
No 2 wh.	....	....	18⅝@18⅞
No. 3 wh.	....	....	17⅞@18⅝
No 4 wh.	18½	....	17⅝@17⅞

	Buffalo.	Toledo.	Peoria.
No. 2 wh.	....	24½@25½	....
No. 3 wh.	....	....	19

RYE, BARLEY, AND FLAX.

	Rye.	Barley.	Flax.
Chicago	....	28 @45	....
Mil'kee	.49 @50	37 @45	1.16½
Minn'lis	.41⅝@43⅝	22 @38	1.15½@16½
Duluth	.43⅝@44⅛	21⅝@31⅝	1.15 @1.16

CLOVER AND TIMOTHY.

	Cash.	October.
Clover—		
Chicago, per 100 lbs	7.00@9.25	......
Toledo, per 60 lbs	6.00	......
Timothy—		
Chicago, per 100 lbs	2.15@2.35	......

LIVERPOOL COTTON.

LIVERPOOL, April 7.—(AP)—COTTON—20,000 bales, including 5,600 American. Spot in good demand, but business moderate; prices six points higher; quotations in pence: American strict good middling, 6.03d; good middling, 5.73d; strict middling, 5.43d; middling, 5.28d; strict low middling, 5.08d; low middling, 4.93d; strict good ordinary, 4.73d; good ordinary, 4.43d. Futures closed very steady. May, 5.98d; July, 5.09d; October, 5.13d; December, 5.16d; January, 5.17d; March, 5.21d.

BIDS AND OFFERS

Range of prices on bids and offers, good all day Saturday, follow:

WHEAT.

	Bids— High.	Low.	Close.	Offers— High.	Low.	Close.
May	56⅝	56⅛	56⅝	58⅝	58⅛	58⅝
July	57⅝	57½	57⅝	59⅝	59⅛	59½
Sept	58⅝	58½	58⅝	60⅝	60⅝	60⅝
			CORN.			
May	32⅝	32⅛	32⅝	34¼	33⅞	34
July	35	34⅝	34⅝	36⅝	35⅞	36⅝
Sept	36⅝	36⅝	36½	38	37⅝	37⅝
			RYE.			
May	....	....	....	47	46⅝	47
July	45½	45⅝	45⅝	....	....	....

GOOD ALL NEXT WEEK.

	Wheat.	Corn.	Oats.	Rye.
Bids—				
May	53⅝	30⅛	19⅛	42½
July	54⅝	32⅛	19⅞	43
Offers—				
May	62⅝	36⅝	22¼	51⅝
July	64	40	22⅝	52

SUGAR.

NEW YORK, April 7.—(AP)—SUGAR—Raw was unchanged today. Sales were 18,000 bags of Philippines for prompt shipment at 3.05c. There was a sale yesterday of 36,000 bags of Philippines for April-May shipment at 3.07c. Futures were generally lower due to heavy profit taking, with the market closing 3 to 5 points net lower. Approximate sales, 41,250 tons. Prices follow:

	Open.	High.	Low.	Close.	Prev. close.
May	1.15	1.15	1.12	1.12	1.15
July	1.21	1.22	1.18	1.18	1.21
September	1.24	1.24	1.19	1.20	1.23
December	1.27	1.27	1.22	1.22	1.27
January	1.25	1.27	1.22	1.23	1.27
March	1.30	1.30	1.26	1.26	1.29

Refined sugar was unchanged at 4.20c for fine granulated, but with second hands available at 5 points less. Trading was mostly in the way of withdrawals against old contracts.

COFFEE.

NEW YORK, April 7.—(AP)—Coffee again fluctuated irregularly within a narrow range today, early advances on European buying being followed by reactions on reports of easier Brazilian offerings. Santos opened 6 higher and closed 1 higher to 4 lower. Sales, 8,000 bags. No. 7 opened 7 higher and closed unchanged to 5 lower. Sales, 2,000 bags. Closing quotations — Santos, May, 7.95c; July, 7.64c; September, 7.35c; December, 7.23c; March, 7.14c. Prices follow:

	Open.	High.	Low.	Close.	Prev. close.
December	5.20	5.20	5.11	5.11	5.13

Spot coffee dull. Santos 4s, 8⅝@9c; Rio 7s, 7⅝c. Cost and freight offerings included Bourbon 3s and 5s at 8.10@8.35c.

DRY GOODS.

NEW YORK, April 7.—(AP)—The possibility of a national six hour day law led cotton goods selling agents to withdraw prices and offerings today. In finished lines thade today was quieter in cotton goods. Sales of 100 denier rayon yarns have been large enough to take care of the output of some large concerns. Women's coatings sought for immediate delivery for cutting up needs were firmer. Boys' clothing was in good call. Burlap shipments from Calcutta last month to North America were about 51,000,000 yards, equal to the average monthly shipments of 1932. Silk merchandise was steady to firm on moderate sales.

GRAINS IN ALL MARKETS

	Open.	High.	Low.	Close Apr.7, 1933.	Apr.6, 1933.	Apr.8, 1932.
			May Wheat.			
Chi	58⅝	58¼	56½	57½	57⅝	54
K C	52⅝	52⅝	50⅝	52	52¼	47⅝
Mpl	56⅛	56⅝	55⅛	55⅝	55⅞	61¼
*Dul	56½	56½	54⅝	55⅝	56	56⅝
Wpg	52½	52½	51⅛	51½	51⅝	60⅝
Lvpl	48⅛	48⅛	47⅝	47⅝	47⅝	57⅝
			July Wheat.			
Chi	59	59	57⅛	58⅝	58½	56⅝
K C	53	53	51	52¼	52½	49
Mpl	56⅝	56⅝	55½	56⅛	56¼	61⅝
*Dul	55⅝	55⅝	54⅛	54⅝	55⅝	56⅛
Wpg	53⅝	53½	52⅛	52⅝	53	62½
Lvp	49⅝	49⅝	49⅝	49⅝	49⅝	60⅛
			September Wheat.			
Chi	60⅛	60⅛	58⅝	59⅝	59⅝	58⅝
K C	53⅝	53⅝	51⅝	53⅝	53⅝	50⅝
Mpl	56⅝	56⅝	55½	56¼	56⅝	59⅝
			October Wheat.			
Wpg	55¼	55⅛	54	54⅝	54⅞	64⅝
Lvpl	51½	51½	51	51	51⅛	63⅛
			May Corn.			
Chi	34⅛	34⅛	30⅝	33⅛	33⅞	32⅝
K C	32	32	30	31⅛	31⅛	33⅛
			July Corn.			
Chi	36⅛	36⅛	33⅝	35⅛	35⅝	36⅛
K C	33⅝	33⅝	31⅝	32½	33⅛	35⅝
			September Corn.			
Chi	37⅝	38	35⅝	37⅛	37⅝	38⅛
K C	34⅝	34⅝	33	34⅛	34⅝	....
			May Oats.			
Chi	21	21	19½	20⅝	20⅝	23⅝
Mpl	17⅝	17⅝	16⅛	17⅝	17⅝	23⅛
Wpg	25⅛	25⅛	24⅝	24⅝	24⅞	31⅛
			July Oats.			
Chi	21⅛	21⅛	19⅝	20⅝	21¼	23⅝
Mpl	18	18	17⅛	17⅛	17⅝	23⅛
Wpg	24⅝	25	24⅝	24⅝	24⅞	31⅝
			September Oats.			
Chi	22	22	20½	21⅛	21½	24⅝
			October Oats.			
Wpg	24½	24½	24⅝	24½	24⅝	....
			May Rye.			
Chi	46½	46½	45⅛	45⅝	46⅝	44¼
Mpl	40	40	39⅛	39⅝	40⅝	40⅝
Dul	42½	42⅝	42⅝	42⅝	43⅝	43⅛
Wpg	37⅝	37⅝	36⅝	37⅛	37⅛	46⅝
			July Rye.			
Chi	46⅝	46⅝	45½	46⅝	46⅝	45⅝
Mpl	40½	40⅝	39⅝	40⅝	40⅝	41⅝
Dul	42	42½	41⅝	42⅛	43⅝	43
Wpg	38⅝	38⅝	37⅝	38	38⅝	47⅝
			May Barley.			
Chi	32	32	31¼	31⅝	31⅝	....
Mpl	25⅝	25⅝	25¼	25⅝	25⅝	39⅛
Wpg	31	31⅛	30⅝	31⅛	30⅝	40⅛
			July Barley.			
Chi	33⅛	33⅛	32⅝	33⅝	33⅛	....
Mpl	26⅝	26⅝	26⅛	26⅛	26½	....
Wpg	31⅛	31⅝	31⅛	31⅝	31⅝	....
			May Flaxseed.			
Mpl	1.14⅛	1.14⅛	1.13⅝	1.14⅛	1.15	1.32⅝
Dul	1.15⅛	1.15⅛	1.14⅛	1.15	1.15⅝	1.34⅛
Wpg	81¼	81⅝	81	81⅝	81⅝	99⅝

*Durum. †Exchange $3.42, Thursday $3.42.

ARGENTINE EXPORTS

Argentine exports of wheat increased sharply this week. Details follow:

	Wheat.	Corn.	Oats.
This wk.	4,659,000	2,315,000	1,110,000
Last wk.	2,807,000	2,016,000	1,289,000
Last yr.	5,074,000	7,421,000	1,047,000
SinceJan.1	53,306,000	34,286,000	15,361,000
Yr. ago	63,910,000	64,127,000	21,975,000
Visible supply—			
This wk.	13,594,000	6,299,000	....
Last wk.	13,226,000	5,906,000	....
Last yr.	15,796,000	11,417,000	....

HEDGE SALES IN LARD CARRY PRICES DOWNWARD

Buyers of lard futures, although taking hold fairly early, were less numerous than on the previous day and had to take liberal selling from packers who were hedging against the output of their houses. An easier feeling was created as hogs weakened, and the close on lard futures was at net losses of 2½ to 7½ cents, near by deliveries being the weakest. Cash lard declined 7½ cents to $4.17½, and loose and leaf at $3.62½. There was no trading in bellies for future delivery, while cash lots were unchanged at $5.12½. A fair general trade was reported in hams and side meats. Pork loins were ½ cent higher at 7 to 9 cents, with some trading at 9½ cents. Liverpool lard was 3 to 6 pence higher on futures. Export clearances of lard from New York were 211,100 pounds, and of bacon 215,000 pounds. Prices follow:

	High.	Low	Close Apr.7, 1933.	Apr.6, 1933.	Apr.8, 1932.
		Clear Bellies.			
May	....	....	5.00	5.00	4.85
July	....	....	5.25	5.25	4.97
		Lard.			
May	4.32	4.27	4.30	4.35	4.47
July	4.50	4.40	4.40	4.47	4.62
Sept.	4.60	4.52	4.52	4.55	4.77
Oct.	4.65	4.57	4.57	....	4.80

OPEN GRAIN TRADES

Open interest in grain futures on the Chicago Board of Trade follow, last three ciphers omitted:

	May.	July.	Sept.	Total.
		WHEAT.		
Thursday	42,770	53,006	32,183	127,959
Wednesday	45,618	51,403	30,348	127,369
Wk. ago	56,424	45,893	24,188	126,505
		CORN.		
Thursday	23,663	20,860	7,354	51,877
Wednesday	25,649	20,142	6,226	52,017
Wk. ago	30,554	17,742	5,141	53,437
		OATS.		
Thursday	10,389	3,399	2,335	16,123
Wednesday	11,140	3,023	1,878	16,041
Wk. ago	12,402	2,721	1,358	16,481
		RYE		
Thursday	5,261	1,625	282	7,168
Wednesday	5,253	1,369	150	6,772
Wk. ago	5,383	1,089	....	6,472
		BARLEY.		
Thursday	686	318	5	1,009
Wednesday	689	254	5	948
Wk. ago	719	196	5	920

Grain futures purchases on the Chicago Board of Trade follow last three ciphers omitted:

	Thur.	Wk. ago.	Yr. ago.
Wheat	51,735	22,655	31,468
Corn	14,985	4,069	4,486
Oats	2,783	624	455
Rye	1,219	219	721
Barley	100	80	....
Total, bu.	70,822	27,647	37,130

WHITE SEWING MACHINE.

Report of corporation for 1932 shows a net loss of $3,967,801 after ordinary and extraordinary charges, as compared with $3,255,972 in the previous year.

PRODUCE MARKETS

Butter prices showed little change. Receipts, 10,461 tubs. Fresh eggs were ¼ to ½ cent higher. Receipts, 28,627 cases. Live hens were unchanged to ½c higher, with rock broilers 1c higher; old roosters, 1c lower, and ducks 1 to 2 cents lower. Receipts, 2 cars and 33 trucks. Potatoes, steady. Receipts, 63 cars, with 308 cars on team track.

WHOLESALE CREAMERY BUTTER PRICES.

	—Chicago— Whole milk.	Centralized.	New York.	Boston.	Philadelphia.
93 score	19½	....	20⅝	....	21⅝
92 score	18⅝	....	19⅝	20½	20⅝
91 score	18⅝	....	19½	20¼	20
90 score	18⅝	18⅝	19½	20	19½
89 score	18	18	....	19½	....

BUTTER PRICES TO CHICAGO RETAILERS.

Score—	Tubs	Prints.	Cartons.
Best [92-93]	20½-22	21½-23	22½-24
Good [89-91]	19½-20½	21 -22	21½-22½

WHOLESALE CHEESE PRICES.

	Chicago.	Boston.	New York.	Philadelphia.
Twins	.10 -10¼	11 -11½	....	....
S. Dais.	10¼-10⅝	11½-12½	11½-11⅝	11¼-11⅝
Y. Am.	....	12 -12½	12 -12½	....
Lghn.	.10¼-10⅝	....	....	11½-12

LIVE POULTRY—WHOLESALE.

Turkeys	12@18c	Colored broilers	20c
Hens	12@13½c	Leghorn broilers	17c
Leghorns	10½c	Old roosters	8½c
Rock springs	16c	Ducks	12@13c
Colored springs	14c	Geese	11c
Rock broilers	22c		

DRESSED POULTRY.

Ex. firsts	11¾@12¼c	Dirties	10¾c
Ex. firsts	12¼@12¾c	Current receipts	11¼c
Checks	9¾c		

VEAL CARCASSES.

50@60 lbs	3@3½c	90@100 lbs	5@6c
70@80 lbs	4@5c	100@120 lbs	7c

WHOLESALE DRESSED BEEF.

	Yearlings	No. 1.	No. 2.	No. 3.
Ribs	14	12	10	6½
Loins	16	15	13	7½
Rounds	11	8⅝	8½	6½
Chucks	10	7	6½	5¼
Plates	6	5	5	3

POTATOES.

Wisconsin, 100 lbs	$ .70@ .77½
Idaho russets, 100 lbs	1.35@1.40

OCTOBER EGGS EASIER

A slightly easier tone prevailed in butter and egg futures at the close on the Chicago mercantile exchange yesterday, despite a firmer opening. Butter was ⅛ cent lower, and eggs ⅛ cent lower to ¼ cent higher at the finish. October eggs were firmer early but the support failed to hold and a decline followed with a rally coming in the last few minutes of trading. The four markets reported only 4,600 cases more eggs into storage than last year. Butter followed the egg trend. November opened firm, fell back ¼ cent and rallied at the close. Storage news continued favorable, the four markets moving out 60,000 more than last year. Sales: Butter, 22 cars; eggs, 54 cars. Deliveries: Eggs, 9 cars. Prices follow:

	Open.	High.	Low.	Close.	Prev. close.
			BUTTER.		
Stor. stands— November	18½	18⅝	18⅛	18⅝	18½
			EGGS.		
Refg. stands— October	15⅝	16	15⅝	15⅝	15⅝
Stor. pkd. firsts—					
April	14	14	13⅝	13⅝	13⅝
May	13⅞	13⅞	13⅞	13⅞	13⅞

OFFICIAL WEATHER FORECAST

The official forecast for today and tomorrow and yesterday's table of records follow:

Wisconsin—Mostly cloudy, rain in southwest, slightly warmer in central and south portions Saturday; Sunday rain, except rain or snow in north portion.

Lower Michigan—Cloudy to partly cloudy, slightly warmer in central and south portions Saturday; Sunday rain, except rain or snow in extreme north, warmer in south.

Upper Michigan—Mostly cloudy, slightly warmer in west Saturday; Sunday probably snow or rain.

Indiana—Increasing cloudiness and warmer Saturday, showers Saturday night and Sunday, somewhat cooler Sunday in south-west portion.

Place of observation / State of weather / April 7, 1933, 7 p. m. / Central time.	Direction of wind.	Temp. 7 p. m.	Highest today.	Lowest last night.	Precipitation 24 hours.
East central states—					
Alpena, snow	W.	32	40	34	.01
Cairo, cloudy	S.	64	66	42	...
Chicago, cloudy	N.W.	40	40	33	.03
Cincinnati, clear	N.	44	54	36	.04
Cleveland, snow	W.	36	42	38	.01
Detroit, cloudy	W.	34	44	36	.01
Escanaba, cloudy	N.W.	28	32	26	.02
Evansville, clear	W.	60	62	40	...
Fort Wayne, cloudy	N.W.	36	36	32	.02
Grand Haven, cloudy	W.	32	34	30	.08
Grand Rapids, cloudy	W.	32	34	30	.16
Green Bay, cloudy	W.	34	34	26	.06
Indianapolis, clear	N.W.	40	44	34	.02
Madison, cloudy	N.W.	36	36	30	.18
Marquette, cloudy	N.W.	26	30	24	.32
Memphis, clear	S.	68	72	48	...
Milwaukee, cloudy	N.	36	36	32	.06
Nashville, clear	W.	66	72	40	...
Peoria, clear	W.	46	50	34	...
S. Ste. Marie, cloudy	N.W.	32	36	32	.02
Springfield, Ill., clear	N.	54	58	36	.02
La Crosse, clear	N.	42	44	32	...
West-Central states—					
Bismarck, cloudy	E.	40	50	28	...
Charles City, clear	N.E.	44	50	30	...
Concordia, cloudy	S.	72	80	32	...
Davenport, cloudy	W.	48	50	32	...
Des Moines, cloudy	S.E.	52	54	30	...
Devils Lake, cloudy	E.	36	42	26	...
Dodge City, cloudy	S.W.	78	82	42	...
Dubuque, cloudy	N.	44	46	32	...
Duluth, clear	N.W.	34	38	24	...
Huron, cloudy	S.E.	50	56	22	...
Kansas City, cloudy	S.E.	68	70	36	...
Keokuk, clear	E.	54	58	32	...
Minneapolis, cloudy	N.E.	42	44	26	...
Moorhead, cloudy	N.	38	42	26	...
North Platte, cloudy	E.	68	70	32	...
Oklahoma City, cloudy	S.	72	78	46	...
Omaha, cloudy	E.	58	62	32	...
Rapid City, cloudy	N.	52	62	34	...
Sioux City, cloudy	E.	54	58	28	...
St. Louis, cloudy	E.	60	68	36	...
Springfield, Mo., cloudy	S.	68	72	40	...
Wichita, cloudy	S.	74	78	44	...
Williston, cloudy	N.E.	36	42	28	...
Eastern states—					
Albany, rain	W.	42	48	46	.32
Atlanta, clear	W.	62	64	42	...
Boston, cloudy	N.W.	46	48	42	.54
Buffalo, cloudy	S.W.	32	36	34	.08
New York, cloudy	W.	46	56	44	.23
Oswego, cloudy	W.	40	44	38	.74
Parkersburg, cloudy	N.	44	44	40	...
Philadelphia, cloudy	W.	50	58	50	.58
Pittsburgh, rain	W.	36	42	38	.20
Raleigh, clear	S.W.	58	64	54	.62
Washington, cloudy	N.W.	50	56	48	.58
Gulf states—					
Abilene, cloudy	S.	78	84	50	...
Amarillo, cloudy	S.W.	70	78	40	...
Brownsville, cloudy	S.E.	70	76	60	...
El Paso, clear	W.	74	76	48	.24
Fort Worth, cloudy	S.	76	80	50	...
Galveston, clear	S.E.	66	70	64	...
Jacksonville, clear	N.W.	66	70	58	...
Miami, cloudy	N.E.	76	86	72	.14
Mobile, clear	S.W.	62	74	50	...
Montgomery, clear	S.W.	64	70	46	...
New Orleans, clear	S.E.	64	72	54	...
San Antonio, clear	S.E.	74	78	54	...
Shreveport, clear	S.	72	76	50	...
Tampa, clear	N.W.	68	76	64	...
Vicksburg, clear	S.	70	74	44	...
Mountain states—					
Cheyenne, cloudy	W.	54	60	34	...
Denver, clear	W.	62	68	42	...
Havre, cloudy	E.	38	42	34	...
Helena, snow	N.	30	42	38	.02
Lander, cloudy	W.	48	48	42	...
Miles City, cloudy	N.	40	44	40	...
Phoenix, clear	S.W.	76	82	58	...
Pueblo, clear	N.W.	62	70	32	...
Salt Lake City, cloudy	N.	48	52	40	...
Santa Fe, cloudy	W.	52	56	34	.03
Yellowstone Pk., cloudy	N.W.	32	40	22	.01
Pacific states—					
Fresno, clear	N.W.	66	68	48	...
Los Angeles, cloudy	S.W.	58	62	52	...
Portland, Ore., snow	S.E.	38	48	40	.18
San Diego, cloudy	W.	60	62	56	...
San Francisco, clear	W.	54	62	50	...
Seattle, Wash., cloudy	W.	40	46	34	.16
Spokane, cloudy	S.E.	38	46	34	...
Walla Walla, cloudy	N.	44	50	36	.01
Canadian—					
Battleford, cloudy	N.	28	32	18	...
Calgary, snow	N.E.	28	32	24	...
Edmonton, cloudy	E.	28	32	26	.03
Medicine Hat, cloudy	N.	34	36	26	...
Minnedosa, cloudy	S.W.	36	40	26	...
Montreal, rain	N.W.	36	44	42	.86
Quebec, rain	N.E.	36	40	36	.39
Qu'Appelle, cloudy	N.	38	40	20	...
The Pas, cloudy	S.E.	40	46	30	...
Toronto, cloudy	S.W.	38	46	38	.05
White River, cloudy	N.W.	22	26	22	.30
Winnipeg, cloudy	N.E.	36	40	26	...

PRIMARY GRAIN MOVEMENT

	Wheat.	Corn.	Oats.
Receipts—			
Friday	531,000	495,000	256,000
Last week	394,000	506,000	272,000
Last year	406,000	310,000	190,000
1931	753,000	433,000	175,000
Shipments—			
Friday	579,000	337,000	207,000
Last week	486,000	289,000	192,000
Last year	469,000	149,000	171,000
1931	1,010,000	441,000	290,000

WISCONSIN CHEESE.

Wisconsin Cheese exchange: One hundred and seventy boxes Wisconsin; no squares; 120 twins; 8¾c; 50 daisies, 9¼c; no double daisies; no Americas; no horns; standard, ½c less.

CHICAGO AND NORTH WESTERN RAILWAY COMPANY NOTICE OF ANNUAL MEETING

The annual meeting of the stockholders of the Chicago and North Western Railway Company will be held at the office of the company, 400 West Madison street, in the city of Chicago, Illinois, on Tuesday, April 11, 1933, at eleven o'clock a. m. for the election of directors and the transaction of such other business as may legally come before said meeting.

The books for the transfer of stock will be closed on Thursday, March 9, 1933, at the close of business on that day and will be reopened on Wednesday, April 12, 1933.

Dated February 15, 1933.

FRED W. SARGENT, President.
BARRET CONWAY, Secretary.

SPECULATORS BUY COTTON; EARLY ADVANCES LOST

An advance of 10 points was made in cotton futures early on active buying by speculators yesterday when offerings were light and the market acted well for a time. Later liquidation by May holders and general profit taking combined with weakness in grains brought a decline to around the lowest of the day.

Futures in Chicago were off 2 to 6 points for the day. Spot prices in points, and other markets lost 1 to 4 New York drop 5 points to 6.55c, with New Orleans unchanged at 6.45c: Houston, 6.40, and Galveston, 6.45c. Liverpool closed 4 points net higher.

Spinners' takings of American cotton for the week were 258,000 bales compared with 215,000 bales the previous week, and 297,000 bales last year. The sight movement for the week was 101,000 bales against 114,000 bales the previous week, and 132,295 bales last year.

The New York Cotton exchange will be closed Good Friday, April 14, and remain closed until April 17. Prices follow:

CHICAGO MARKET.

	High.	Low.	Close.	Prev. close.	Last year.
May	6.64	6.51	6.53	6.58	6.10
July	6.82	6.69	6.73	6.76	6.30
October	7.05	6.91	6.93	6.99	6.50
December	7.19	7.05	7.08	7.11	6.69
January	7.26	7.16	7.16	7.19	....
March	7.40	7.30	7.30	7.32	....

NEW ORLEANS MARKET.

	High.	Low.	Close.	Prev. close.	Last year.
May	6.55	6.45	6.45	6.47	6.02
July	6.73	6.60	6.60	6.63	6.19
October	6.95	6.82	6.82	6.85	6.43
December	7.08	6.96	6.96	6.99	6.59
March	7.22	7.17	7.17	7.19	6.67

NEW YORK MARKET.

	High.	Low.	Close.	Prev. close.	Last year.
May	6.58	6.48	6.48	6.50	5.99
July	6.75	6.63	6.63	6.66	6.17
October	6.98	6.85	6.86	6.88	6.45
December	7.11	7.00	7.00	7.02	6.61
January	7.15	7.06	7.07	7.09	6.70
March	7.29	7.20	7.20	7.21	6.82

METALS.

NEW YORK, April 7.—(AP)—Steel prices unchanged. Copper steady; electrolytic spot and future, 5¼c. Tin, firm; spot and nearby, $25.37; future, $25.25. Iron, quiet, unchanged. Lead, steady; spot New York, 3.00c; East St. Louis, 2.87c. Zinc, dull; East St. Louis spot and future, 3.00c. Antimony, 5.95c nominal. Quicksilver, $54.00@56.00.

LONDON, April 7.—(AP)—Copper, standard spot, £29 10s; future, £29 15s. Electrolytic, spot, £33 10s; future, £34. Tin, spot, £155 2s 6d; future, £155 17s 6d. Lead, spot, £10 17s 6d; future, £11 2s 6d; Zinc, spot, £14 17s 6d; future, £15 5s.

Want Ad INDEX
Want Ad Offices

1 South Dearborn St. Tribune Square

ADTAKER — SUPERIOR 0100

The more you tell, the quicker you sell

Page
Airplanes 34
Arts and Antiques 34
Aquariums, Supplies [See Bus. Drcty.] 34
Auction Sales 34
Automobiles—
Passenger Cars 35
Trucks 35
Wanted 35
Accessories and Repairing 35
Loans 35
Auto Trailers 35
Tires 35
Motor Trucks to Rent and Wanted 35
Barter and Exchange 32
Bicycles and Motorcycles 35
Board and Lodging 32
Board and Room Wanted 32
Boats, Yachts, etc. 35
Books and Magazines 34
Building Material 34
Business Opportunities—
Businesses for Sale 35
Partnerships and Investments 35
Distributors 35
Concessions and Locations 35
Business Equipment 35
Business Service 35
Wanted 35
Business Personals 34
Business Directory 34
Bus Transportation 34
Cemeteries 20
Clothing, Furs, etc. 35
Collections 34
Dancing Schools 35
Death Notices 20
Dogs, Cats, Birds, Poultry, etc. 35
Florists 20
Help Wanted—Male 32
Help Wanted—Female 32
Horses, Harness, and Wagons 34
Hotels and Apartment Hotels 32
Home Furnishings 34
Home Furnishings Wanted 34
Household Appliances 34
Instruction 35
Jewelry, Watches, etc. 35
Loans—Personal Property and Salary 32
Lost and Found 32
Machinery and Equipment 35
Mortgages [see Real Estate Loans] 34
Moving, Storage [see Business Directory] 34
Motorcycles and Bicycles 35
Musical and Dramatic 34
Musical Instruments 34
Office Furniture, Files, Safes 34
Personal 34
Pianos [see Musical Instruments] 34
Printing Machinery and Supplies 34
Radios, Supplies and Service 32
Real Estate—
Apartment Buildings 34
Business Property 34
Houses 34
Vacant 34
Manufacturing Property 34
Oak Park, Austin 34
Suburban 34
Acre Property 34
Other Cities 34
Resorts 34
Farm Lands 34
Wanted 34
For Exchange 34
Loans 34
Room and Board Wanted 32
Sewing Machines 34
Situations Wanted 32
Stocks and Bonds 34
Store Fixtures 34
To Rent—
Rooms 32
Houses 32
Resorts 32
Apartments 32, 33, 34
Apartments and Rooms to Share 33
Furnished Apartments 33
Stores 34
Offices and Shops 34
Manufacturing Property 34
Floors and Lofts 34
Travel Opportunities 32
Trade Schools 33
Typewriters and Supplies 35
Undertakers 20
Wanted—To Rent 34

LOST AND FOUND.

TO FINDERS.

If you have found a cat or a dog, a pocketbook jewelry, or fur, and cannot locate the owner through the "Lost and Found" advertisements in The Tribune call and go through the "Lost and Found" index at the PUBLIC SERVICE OFFICE. 1 South Dearborn-st.

TO LOSERS.

If you are listed in the telephone directory you can charge an advertisement of your lost article by telephoning Miss Miller of The Tribune ad taking department. Superior 0100. Your advertisement receives the benefit of free listing in The Tribune Public Service office mentioned above for a period of two months. This service facilitates the recovery of lost articles advertised.

BROWN PURSE — LOST — LOOP DEPT. store, Thurs. p. m. Please return keys on ring; no questions asked. 3727 S. Halsted.

DIAMOND PIN—LOST—TUESDAY, APRIL 4, bet. 2-3 p. m., wash room, 4th fl., Palmer House. Reward. Lincoln 0116.

DOG—LOST—BROWN AND WHITE MALE Boston bull, at Clark-Diversey. Reward Briargate 3563.

DOG — LOST — WHITE COLLIE, MALE March 29; has left watch eye; reward for return. Cedarcrest 0643.

DOG — LOST — RIVERSIDE; RED MALE cocker spaniel, 18 mos. old. Reward Riverside 6528.

GLASSES — LOST — OXFORD TYPE EYE glasses; silver, pearl chain; bet. 44th-Lake Pk.-av., 75th-st.-Coles. Mond. S. Shr. 0452.

PURSE—LOST—BROWN; ON U. S. ROUTE 30 or 41 between Valparaiso and Chicago. Finder please call Rm. 826, Fairfax 6000, or leave message. Reward.

SCOTTISH TERRIER—LOST — FEMALE, black brindle, March 30, vicinity Addison-Monticello. Rew. 3960 Elston-av. Irv. 3630.

STOCKS—LOST—BROWN RUBBER CO., LAfayette, Ind.; 1 blk com., 1 blk. pref. Reward. Saul A. Epston, Atty., 127 N. Dearborn.

TIRE—LOST—FALLS RIVER MASTER SIDE wall on green disc whl.; rew. Irv. 0296.

WRIST WATCH — LOST — LADY'S, LONgenes; N. Kenmore-av.; lib. rew. Ard. 2903.

WRIST WATCH—LOST—LADIES; NORTH side or loop. Reward. Franklin 3590.

TRAVEL OPPORTUNITIES.

Both readers and advertisers are urged to exercise caution in arranging automobile transportation with other individuals. References should be carefully investigated.

[D]RIV. TO MINNEAPOLIS SUNDAY OR Monday; take 2. G. A. Moshier. Pros. 7706.

[C]ALIFORNIA: YOU DRIVE CAR; ONLY expense gas. 5454 Madison, Man. 1223.

SITUATIONS WANTED—MALE.

Accountants and Auditors.

ACCT.-COSTS—INSTALL SYSTEM. FIX rates; whole time, Sat., Sun., or eve.; keep small sets; opp. high grade service at low cost interlock system with books and production. Address K 53, Tribune.

ACCT.—10 YRS. EXP. COSTS. OFFICE MGR. 4 yrs. public prac. Gentile. Normal 8931.

BKPG.—BY EXPERT. 1-6 DAYS WK. LOW rate. Planned system. McKeen. Dor. 8000.

C. P. A. AUDITS, PART TIME ACTG.-BKPG. service. Reas. Address J 546, Tribune.

Executives and Managers.

SALES—PROM. ENG. TECH. GRAD.: UNUS. good record. Address K 273, Tribune.

FOREMAN—EFFIC., MAKE COLORS, HANdling men, product. Seel. 4886.

FACTORY SUPT. — 20 YEARS' EXP. IN gen. manufactg. Address K 312, Tribune.

Professions and Trades.

ARTIST—1ST CLASS FIGURE AND ALL around; your price. Address T 298, Tribune.

CHEF—JAP., ALL ROUND; YRS. EXP. BUS. or priv., ref Hara. Address J 145, Tribune.

ENGINEER—STAT.: LIC.; BREW POWER plant; 25 yrs exp. or misc power plant. What have you? Address J 68, Tribune.

ENGINEER—STATIONARY, OR FIREMAN. Fully exp. capable. Address K 98, Tribune.

DRAFTSMAN—LONG EXPERIENCE ON MEchanical-electrical devices, inventions developed; accept salaried position, or will work by hour or job at home; have complete facilities, including experimental shop. ADDRESS J 413, TRIBUNE.

ELECTRICIAN—15 YRS. EXP. CONSTRUCT. maintenance, supervising; anything in electrical line. Address K 271, Tribune.

ENG., MAINT., FARM, FACTORY, OR laundries; leave city. Address K 99, Tribune.

LINOTYPE MACHINIST-OPERATOR—ALSO hand comp. Temp. Jack. Wentworth 3293.

PAINTING, PAPER, CALCIMIN'G, FI. REfinishing. Est. free. Larkin. Dor. 9338.

PAINTING, PAPERHANGING—ALL WORK guar. Name your price. Keystone 1958.

PAINT, PAPER, CALCIMINE, ETC.—I DO neat work very reas. Bittersweet 8261.

PAINT, PAPER AND CALC.—I DO GOOD work very reas. Lake View 8693.

PAINT, PAPERING—A1 GUAR. WORK AT low prices. Go to sub. Lake View 3179.

STA. ENG. — 28; EXP. OIL BURNERS; maintenance wk. Address J 415, Tribune.

STA. ENGINEER—A1, 20 YRS. EXP. CHIEF opr., maint. Seeley 9649. E. G. Moore.

TRUCK DRIVER—COL., EXP., UNION OR non, handy man; refs. Harrison, Canal 2913.

UPHOLSTERER AND FURNITURE REPAIR Man—With tools; will do hotel work for rm., sm. salary. Address K 333, Tribune.

$50 TO $150 FOR A JOB—CHEMIST grad.; 5 yrs. exp. Address J 250, Tribune.

Clubs, Hotels, and Restaurants.

UNION JANITOR—WIFE HSKPR. -DAUGHter switchboard, clerk; all exp. in apt. hotel; wk. reas. Phone Vincennes 8434.

WANT JOB AS GOLF COURSE FOREMAN or mechanic; 7 yrs. with last club; best references. Address B G 30, Tribune.

Farm and Garden Help.

GARDENER—LIFE EXP. IN ALL BRANCHES 45, honest, sober, married, no children; best references. Address J 405, Tribune.

House Servants.

BUTLER, COOK—1ST CL. JAP. CITY REF City or country. Sup. 0536. Nawa.

COOK—A1 JAPANESE; BUTLER, HSWK.; ent. chge.; long exp.; ref. T. M., Del. 1742.

COOK, BUTLER, VALET—FILIPINO. HONest, reli., refs., mod. Alfred, Del. 0344.

EXP. BUTLER, COOK, VALET, NURSING. Take full chg.; town, country, boat; age 32. Wh., sgl. Address K 61, Tribune.

FILI.—10 YRS. PRI. HMS., EXCL. CK., bake, lic. chauf. Del. 7101, Apt. 304-D.

JAPANESE—4 YRS. LAST PL. [EXP. COOK butler, 18 yrs.' exp. chauf., minor rep.; exp. hosp. nurse], has chauf. lic. Ill., Mich. Hawaii. 2125, Clifton-av., Chi. Hum. 5326.

Chauffeurs.

CHAUF.-PORTER — CATHOLIC, COLORED; all around man; honest, intelligent, rel.; A1 ref. Geo. Waters, Oakland 6156, Apt. 9.

CHAUF.—WH., 5 YRS. LAST PL., OWN rep., sgl., ex. ref. Drex. 0411, 10-12 a. m.

CHAUFF. — WHITE; LINCOLN EXPERT; $25 week; go anywhere; refs. Cap. 2942.

CHAUFF.-MECHANIC — 10 YEARS LAST place; married; age 38. Wentworth 4195.

Janitors and Porters.

JANITOR—UNION, SCANDINAVIAN, 35 yrs old, married, 10 yrs. exp.; understand boilers, plumbing, elec. lights and elevators. For ref. Call Wellington 7798.

Stenographers, Typists, Etc.

STENO.-SEC., OFF. MGR., AGE 25, 6 YRS. exp.; 5 yrs. 1 firm. Address K 369, Tribune.

STENO.-BKPR.—EXPD. CAPABLE, WILLing worker; age 28. Tel. Juniper 7799.

Miscellaneous.

MUST HAVE A JOB NOW. WILL DO ANY work; office, warehse., stock rm., credit coll., sales, etc.; efficiently and conscientiously. A job will be a life saver and I will prove an asset to your firm; age 37; Jewish, married. Address J 334, Tribune.

MAN—WITH 2½ TON G. M. C. TRUCK FOR hire, day or contract. S. Rumchaks, 610 W. 35th-st. Boul. 8642.

WATCHMAN—CARETAKER BY MIDDLEaged man; exper. Call Spaulding 5225.

BODYGUARD, INVESTIGATOR, COLLECtion or what? Address J 65, Tribune.

COUPLE DESIRES FURN. APT. AND SAL in exchange for services. Alb. 7714.

CAN YOU USE A MAN WITH A CHRYSler Sedan? If so, Phone Nevada 6762.

CAP. YG. MAN, UNIV. TRAINING. Personality, $15 wk. Address K 398, Tribune.

SITUATIONS WANTED—FEMALE.

Bookkeepers and Clerks.

BKPR.-CASHIER—AGE 26; 9 YRS.' EXP. honest, capable, accurate; exp office detail; A1 refs. Address J 400, Tribune.

Professions and Trades.

BEAUTY OPER.—BEGINNER; LIC.; WORK for sm. comp.; Loop. S. S. Butterfield 3334.

LADY—YG., ASSIST IN DR.'S OR PREF. dentist off.; sm. sal. Nyman, Buc. 7343, 8-1.

Domestics and Cooks.

CARE CHILDREN EVES., OR LT. HSEWK., exch. rm., board. Address H 421, Tribune.

COL. WORKING GIRLS CLUB—COOKS laundresses, exp hotel maids, gen. hswk cleaning, serving. Miss Mason, Oak. 7314.

COOK—HIGH-CL. COL. MAID; NEAT, HARD worker; clean., wash.; go, stay. Drex. 4232.

COOK — REFINED COL MAID LAUND.; must have wk. go. stay. A1 ref. Atl.2496.

COOK—EXP.; HSWK.; SWEDISH GIRL; best city refs. Address K 109, Tribune.

COOK—COL., GD LAUND., LIKE CHILDR. Stay, go; half, all; $5-$7. A1 ref.Oak.2760.

HSWK.—MID. AGED; GD. COOK; CPL., OR adults; gd. home; sm. wages; refs. Edg.5164.

HSWK.—MID AGED; DAY, WEEK; GOOD hskpr. or care invalid. Well. 1820.

GEN. HSWK.—YOUNG LADY; EXP.; LIKES children; stay, go. Address K 262, Tribune.

MAID—COL., HIGH CLASS BACHELORS' apt.; refined, clean, exper. Drexel 0827.

WAITRESS—2D WORK; WHITE; EXP.; A1 refs. from best homes. Englewood 1055.

Housekeepers and Caretakers.

COMPAN. TO ELD. LADY OR HSKP., CPL. emp.; fine cook; ref. hm. Des Plaines409-W.

HSKPR.—MID. AGED WIDOW; GOOD COOK; motherless home. Pensacola 1496.

HSKPR. OR HOUSEWORK—SWEDISH 38; good refs. Grace, 0509.

HSKPR.—EXP. CULT'R'D WOM., MOTHERless hm., bach., hot. Address H 427, Tribune.

Clubs, Hotels, and Restaurants.

COOK—1ST CLASS, RESTAUR. OR CLUB; good on pastry. Lake View 0275.

WISHES WORK IN KITCHEN OR DISH washing—Exp. wom. Address 424, Tribune.

Nurses and Governesses.

GRAD. NURSE — CONVAL., MATERNITY cases; asst. hsewrk.; ref.; $15. Well. 6398.

NURSE-GOVERNESS — YOUNG, WHITE prot.; exp. kinder., priv. home. Bit. 3997.

NURSE—REG'D EXP. INFANTS' TRAIN. etc.; exc. ref.; $10-$12. L. B 8933 R 320.

NURSE—FOR INVALID OR ELD. PERSON; all cases; city refs.; any place. H. P. 4518.

NURSE—CULTURED HOSP. TRAIN., CApable; full charge; ex. ref. $15. Ken. 1682.

NURSE—INFANT TRAINED; EXP.; CITY ref. Hemlock 2167.

REG. NURSE—EUROPEAN TRAINED MASseuse in institution or club. Will go to Wis.-Mich.; refs. Address A B 119, Tribune.

Laundresses and Day Work.

DAY WORK—WASHING, CLEANING; GERman woman. Buck. 9195.

GERM. WOMAN—WASHING, IRONING cleaning; Mon., Wed., Fri.; ref. Sec. 5994.

LAUNDRESS—COL.; CLEANING WINDOWS woodwork; good ref.; $1.50. Oak. 2760.

LAUNDRESS AND CLEANING—SWEDISH woman; references. Saginaw 7075.

Stenographers, Typists, Etc.

A1 SECY.-STEN.—NEAT APPEAR., VARIED exp.; rap., acc.; all ofc. detail. Mans.9748.

ALERT SECY.-STENO.—3 YEARS' EXP. well educ., neat, young. Irving 5862.

ALERT STENO.-SWCHBRD.-DICT.-GEN. OFfice; young h. s. grad.; exp. Republic 5129.

SECY.-STENO.—10 YEARS' EXP. A1 REFS. Capable mge. office and detail. Salary secondary. Address J 422, Tribune.

STENO.—GEN. OFFICE WORK; 19, HIGH schl. grad.; willing worker. Wellington 7084.

STENO.-GEN. OFF. WK.—SOME EXP. WILL wk. for very sm. sal. Tel. Boul. 0967.

Miscellaneous.

HOSIERY INSPECTOR—4 YRS.' EXP.; AGE 22. Write Ann Trybus, 936 N. Winchester.

ANY LIGHT WORK FEW HRS. WKLY.—SO side; nurs., hostess Dr. off., hkp. Fai.5354.

Employment Agencies.

STENO.—CAPABLE H. S. GRAD., 4 YRS. exp.; gd. personality; $9 wk. Wab. 1884.

WANTED—MALE HELP.

Stores and Offices.

AUTO PARTS SALESMAN.

Retail. Thoroughly experienced. Not over 35 years of age. Address M Y 539, Tribune.

CORRESPONDENT WITH EXP. IN AUTOmobile line; state age, exp. Address M O 554, Tribune.

COST MAN—WRITE, STATING EXPERIence, age, last employment, etc. Address M M 123, Tribune.

SHOE SALESMEN — EXPERIENCED. Steady and extra work, 3435 S. Halsted.

WANTED—MALE HELP.

The Tribune does not knowingly accept in this classification advertisements which require an investment of money or which misrepresent the form of compensation. Report any violation of this rule or any requests for a cash bond or deposit not stated in the advertisement to the Classified Advertising Department, Superior 0100, Local 328. (For complaints only.)

Stores and Offices.

OPTICAL COUNTER MAN

To take charge of optical department. Must have wholesale experience. Very good opportunity. Apply Sunday morning. Emil Brande & Sons, Inc. Room 306, 29 E. Madison-st.

SHOE SALESMEN.

Experienced; steady and extra positions open for those who qualify.

MALING BROS., INC.
231 S. State-st.
1335 Milwaukee-av.
3218 Lincoln-av.
3249 Roosevelt-rd.
2764 Milwaukee-av.

SHOE SALESMEN.

Steady and extra positions open for experienced men who qualify.

TAYLOR SHOES, INC.
6256 S. Halsted-st.

SHOE SALESMEN,

Thoroughly experienced. BEDELL COMPANY, State-st., corner of Monroe.

SHOE SALESMEN — EXP. APPLY IMMED. Berland's Shoe Store. 4620 Sheridan-rd.

SHOE SALESMEN — EXPERIENCED. APply 1513 W. Chicago-av.

Professions and Trades.

CABINETMAKER—MUST ASSIST PAINTer and other hotel maintenance work; to exchange services for kitchenette apt. Give phone and references. Answer by Sunday noon. Address K 327, Tribune.

ENGINEER—COLLEGE GRADUATE BEtween 28 and 32, at least 4 years' manufacturing or supervising experience for specialized engineering service. Address L O 468, Tribune.

FURRIERS—ALSO FURRIERS WITH SELLing experience; liners, operators; Gentiles. Must leave city. Inquire Mr. Nigbor, Morrison hotel, all day Sunday and evening.

PLASTERER — MUST ASSIST PAINTER and other hotel maintenance work; to exchange services for kitchenette apt. Give phone, references. Answer by Sunday noon. Address K 326, Tribune.

WINDOW DESIGNER AND SHOW CARD writer—For a chain of candy shops; must be artistic and know merchandising; give age, experience and references. Address N B 285, Tribune.

THE TRIBUNE OFFERS SPECIAL LOW rates to persons who advertise for positions. For further information and assistance in writing an advertisement stop at the Want Ad Office, Madison and Dearborn-sts.

Pharmacists.

REG. PHAR.—STEADY OR RELIEF, CHAIN. Ind. exp., ex. ref. Address K 329, Tribune.

Salesmen, Solicitors, Etc.

A NATIONAL COLLECTION AGENCY WTS. 2 exp. solicitors; best rates; com. daily. 14th floor, 173 W. Madison, Chicago.

Auto Salesmen for Buick Cars

Men having exp. selling medium or higher priced cars and living on w. side pref. Cooperative and aggressive sales program assured. Excellent compensation for hard workers who qual. Address N B 405, Tribune.

DISTRIBUTORS.

Brand new household item; selling fast; exclusive territory open; big profit; act quick. Rm. 448, 221 N. La Salle.

EARN $5 TODAY. CALL EARLY, 28 E. Jackson, 3d Floor.

MANUFACTURER'S REPRESENTATIVE TO call on jobbers and department stores. Exclusive territory, working Chicago and state of Illinois. Metal novelties, including ash receivers, serving trays, etc. Straight commission basis. Address M X 195, Tribune.

MEN—TO CALL ON SOUTH SIDE MERchants. New idea. Colored and white. Apply Mr. Baskin, 4731 South Park-av., from 9 a. m. to 4 p. m.

MEN—NOW MAKING $20 PER DAY SELLing specialty in demand. Pay each day. Take advantage of new beer law and sales tax. 232 W. Madison after 1 p. m. Saturday.

MEN—STEADY WORK; GOOD PROPOSItion; big comm. 1037 N. Crawford-av.

NORTH SHORE MEN

Positions are now open for a few salesmen in our new Refrigerator Division. A very aggressive program has already started. Apply Employment Office, 11th floor. Saturday, 9 to 12 a. m.

MANDEL BROTHERS

PRINTING SALESMAN—1ST CLASS; MUST have following of $3,000 per mo. and up; will make ideal agreement with good man. Address N B 563, Tribune.

SALESMEN—3, EXPER'NCED USED CARS, with own call cars; highest commission paid; every assistance given by company with background of 16 yrs. of honest merchandising. Lewis Chevrolet Auto Sales 3400 Ogden-av.

SALESMEN—WHO HAVE SOLD CANDY OR food products direct to retailers, to distribute old estab. manufacturer's prod. Must have car and be able to finance self. Apply 901 W. Harrison-st., Fri., Sat., Mon.

SALESMEN — SELL LADIES' AND CHILdren's wash dresses and pajamas, in Wisconsin, northern Illinois and Michigan. Commission only. No drawing account. ADDRESS B F 44, TRIBUNE.

SALESMEN—WHO REALLY WORK CAN find opportunity to make $5,000 a year and up. Address A M 300, Tribune.

SEASON WIDE OPEN ON BEST 10c REpeater; 100% com. R. 903, 7 S. Dearborn.

SHOE SALESMEN—MUST BE EXPERIenced to sell high grade shoes. Apply at 4146 W. Madison-st.

YOU CAN MAKE QUICK MONEY—FASTest selling household item on market 100% deal. Rm. 526, 221 N. La Salle.

2 SALESMEN—PERMANENT

Each with car and knowledge of Majestic Electric Refrigerators for permanent connection of unusually profitable nature with one of Chicago's oldest and largest firms. No canvassing. Applications by letter only. State experience and references. Address M K 594 Tribune.

$6 Per Week Guaranteed

and Liberal Commission. Work with crew. Established business. No investment. See Mr. Sturman, 5948 S. Western, betw. 10-12.

MEMBERS OF TENNIS TEAMS AND CLUBS to handle registered, trade-in tennis rackets and restrings; com. basis. McCall, 728 N. Pine-av.

MAN—FOR ABOUT 3 WEEKS' WORK. REAsonable pay. Apply Saturday, 9-12. MR A. CLAUSEN, 330 S. Dearborn.

MAN—OPENING CHICAGO OFFICE; NEED several men; must furnish refs. Apply Saturday, 9-1, Rm. 1517, 176 W. Adams.

2 MEN EXP. TO SELL TICKETS FOR A civic orgn.; lib. comm.; refs. Ph. for appt. Wab. 8574 all day Sat., or Sun. 8-10, 3-5.

Agents.

RAZ. BLADES, NEEDLE BKS., MANY OTH fast selling items. S Ross, 200 W Adams.

BIG PROFITS—JIG-SAW PUZZLES, RAZOR blds., toiletries. Hagn Co., 223 W. Madison.

Miscellaneous.

MAN—AT ONCE, 25-45, WITH TACT AND good appearance; old est. sales org., but no sales experience req. for this position; immediate earnings, good future; not an investment. References. 75 E. Wacker-dr., 10th Floor. Interview will be granted at 11 o'clock Monday. NO OTHER TIME.

500 YOUNG MEN

to sell membership cards for well known ballroom; $1 mo. will admit person as often as they wish for 30 days. Good earnings. Rm. 405, 64 W. Randolph-st.

ATTENTION! — UNUSUAL OPPORTUNITY for 2 men living on so. side. Phone Hyde Park 5034, Mr. Overton, Monday, for appt., or apply 2-5, 841 E. 63d, Suite 219, Rm. 4.

MEN—IF YOU ARE NOT AFRAID OF work and are satisfied with about $3 daily, furnish refs. and neat appear. Apply Rm. 706, 203 N. Wabash, Sat. 9-12 only.

MAN—NORTH SIDE, WHO CAN ASSUME responsibilities and devote full time. Rm 320, 4707 Broadway, 10 a. m.-4 p. m.

COLORED MEN—SALARY $12 WK.; COMmission when qual. 5249 Cottage Grove.

BEER DRIVER — UNION, WITH ROUTE without truck. Ph. Bel. 9038 aft. 6 p.m.

Employment Agencies.

DESIGNER—AIR CONDITIONING EQUIP. and motors, $175; forge shop foreman, $200. HARRISON, INC., 20 W. Jackson, Rm. 1309.

COIN MACH. REPAIR MAN............$20
O'SHEA EMPLOYMENT SYSTEM.
64 E. Jackson, Room 505.

1ST AND 2D BAKERS..............$20-$35
3 AUTO BODY AND FENDER MEN.
GARAGE OWNERS, 309 S. La Salle, R. 101.

GORDON FEEDER, $15; 1 YG. ARMATURE winder. Cut Rate Emp., ph. Merrimac 4872.

UNIV. GRAD.—SINGLE; OUTSIDE COLLECtions. GLADER CORP., 220 S. State-st.

TRADE SCHOOLS.

LEARN SCIENTIFIC SWEDISH MASSAGE. Low cost course. Day or evening classes. NATIONAL COLLEGE. 20 N. Ashland-blvd. Seeley 6940.

DO YOU WANT BIG PAY AND AN EASY job? For $15 we train you as a finished professional chauffeur. Guarantee your license. Place you. 5345 Cottage Grove-av.

MEN WANTED—WHO ARE WILLING TO prepare for barbering positions. Special short course. Earn while attending. Moler's 59 E Monroe-st. Central 6393.

LEARN MACHINIST, TOOL, DIE TRADES, ALLIED SCREW MACH., 524 W. Monroe.

LEARN ELECTRICITY, RADIO, TELEVIsion at Coyne Elec. Schl., 512 S. Paulina.

RADIO—DAY AND EVENING CLASSES. R. C. A. Inst., Inc., 1154 Merchandise Mart.

TRADE SCHOOLS.

TRADES THAT PAY.

Learn Auto Mechanics, Elec. Refrig., Weld., Electricity, Aviation, or Machinist trade, tool and die. 7 floors of shops. Call or write. GREER COLLEGE, 2026 S. Wabash.

WANTED—FEMALE HELP.

Stores and Offices.

GIRLS—3, NEAT APPEARING, FOR FOUNtain; $10 and meals. Apply after 11 a. m. Randolph Drug Co., 55 W. Randolph.

SALESLADIES—MUST HAVE SPEC. DRESS shop exp.; sal. and comm.; also extras. Apply before 11 a. m., 6250 S. Halsted.

STENO.—SMALL OFFICE. PHONE FOR ppt. Wabash 8574 all day Sat. or Sun. 8-10.

2 WOMEN TO SELL TICKETS FOR A CIVIC orgn.; lib. comm. Phone for appt. Wabash 8574 all day Sat. or Sun., 8-10 and 3-5.

Executives and Managers.

MANAGERS—FOR CANDY SHOPS; NEAT appearance and pleasing personality essential; give exper., age and reference; excellent opportunity for those who qualify. Address N B 284, Tribune.

Factory and Trades.

DRY CLEANING SPOTTER AND FINISHER. expd. ladies' and men's clothes. Call 9-11 a. m., room 1210, 5 N. Wabash.

EMBROIDERY SEWING MACHINE OPERator, exp. Address M Y 112, Tribune.

FITTER'S ASSISTANT—EXPD. DE LUOMA DRESSES, 212 S. Franklin.

GESSO OPERATOR FOR PARCHMENT lamp shades. Address N A 435, Tribune.

Millinery Makers—Expd.

Come ready for work; good pay; steady pos. BLUM HAT CO., 65 E. S. WATER-ST. ROOM 705.

MILLINERY MAKERS.

Experienced on turbans. Apply at once, ready for work. Rm. 502, 30 E. Randolph-st. ELLIOTT HATS, INC.

MILLINERY MAKERS—25.

Experienced, at once. SEIDEN HAT CO., 65 E. South Water-st.

MILLINERY TRIMMERS—EXPERIENCED. Come ready for work. J. C. GOSLING CO., 120 N. Green-st.

MILLINERY DESIGNER AND PATTERN Maker—On fabric, steady pos. 25 trimmers and straw oprs., exp. 65 E. Randolph, 3d.

MILLINERY MAKERS—MUST BE EXPD.; we are paying 18 cents for all hats. E. Z. Hats, Rm. 507, 56 E. Randolph-st.

OPERATORS—EXP. ON APRONS; STEADY; night work only. 1744 N. Damen-av.

Household Help.

GIRL—WH., GEN. HSWK., NO COOK; GD. home. Scheps, 1422 Touhy. Briar. 3556.

GIRL—WHITE, 20-30; GEN. HSWK.; NICE home; stay nights; $4. Davis 8132.

GIRL—GEN. HSWK.; STAY NIGHTS; REFS. req. Call Spaulding 8560 after 1 Saturday.

GIRL—RM., BD., SM. SAL.; PART OR full time; 1 child. Address K 325, Tribune.

GIRL—WHITE, GEN. HSWK.; MUST BE exp.; stay nights; 1 child; $5. Rav. 6165.

GIRL—WHITE, EXPD. GEN. HSWK.; STAY nights, own room. Call Sunday, Cap. 2499.

HOUSEKEEPER—AT ONCE, NORTHWEST side, 3 in family; a real home; state sal. Address M S 148, Tribune.

HOUSEKPR. — INTELLIGENT, CULTURED, good natured; kind to children; strong. Address B 218, Tribune.

HOUSEKEEPER—ITALIAN, 30-35 YRS. Harry Ronci, 806 E. 65th-st. Store.

PHONE SOLICITORS—EXPER. CLEANINGdyeing. Call 2807 Montrose after 9:30.

WOMAN—TO CARE FOR SMALL CHILD; rm., board, sm. sal. Fair. 9729. Lytton.

THE TRIBUNE OFFERS SPECIAL LOW rates to persons advertising for positions. For further information and assistance in writing an advertisement, stop at the Want Ad Office, Madison and Dearborn-sts.

Clubs, Hotels, and Restaurants.

WAITRESS — EXPERIENCED, WANTED. Apply 5958 N. Western-av.

WAITRESS, LUNCHEONETTE; SOME COOKing; exp. 141 N. Wabash. 2d floor.

Saleswomen.

LADIES WANTED TO SELL HOSIERY, lingerie at cut rate prices; part time permitted. Credit extended. Your own hose free. ROYAL CROWN, 227 W. WASHINGTON.

LADIES — FOR DIRECT SOLICITATION; good pay. Straus & Schram, 834 W. 63d-st.

MARRIED WOMEN

OF GOOD PERSONALITY

required immediately. You can build a real income—spare or full time. No canvassing. Suite 715, 172 W. Jackson.

OPPORTUNITY TO MAKE

$25 to $50 week. Neat appearing women to sell high grade line of cosmetics. Address M Y 491, Tribune.

SELL FINEST 48 GAUGE SILK HOSE, LOW prices. Gloria Mills, R. 408, 105 W. Monroe.

Miscellaneous.

500 GIRLS

to sell membership cards for well known ballroom; $1 mo. will admit person as often as they wish for 30 days; good earnings. Room 405, 64 W. Randolph-st.

DOCTOR'S ASSISTANT—AGE 27-45. THIS is not work with doctor, but such previous experience useful; large company; steady work; good income; give address and phone. Address M X 200, Tribune.

LADIES — AFFILIATED WITH CLUBS OR societies only; local firm; nice income if accepted. For interview address M O 98, Tribune.

MARRIED WOMEN—IMMED. INCOME; NO canvas or deposit; full spare time. Apply 10-3, Rm. 816, 76 W. Washington.

LADY—ABOUT 27, FULL TIME WORK; good pay; sales exp. pref., but not nec. Give age, phone. Address M Y 538, Tribune.

Employment Agencies.

MARCELLER AND F. W. ...$15 AND COM
COOK CAFETERIA, 5 DAYS $18
S-H-A-Y, 14 W. WASHINGTON.

10 ALL ROUND OPERATORS—NORTH AND loop dist.; $15 and comm. Beautician's Personnel, Rm. 3804, 188 W. Randolph.

3 CPLS., PRI. FAM. EXP......$50-$60-$65 ELITE BUREAU, 879 N. STATE-ST.

COUPLE—PRI. FAM. EXP., $60; RESTAUrant cook. Schnitzer, 2727 N. Clark-st.

ZINSER—PERSONAL SERVICE— 140 S. Dearborn-st.

TRADE SCHOOLS.

If You Want the Best Training

There are so many schools advertising courses in beauty culture that all of them can't be best. Which one will you select? It's a very important decision and care should be taken in the selection of the proper school. Your success depends to a large extent upon your decision.

Visit any high class beauty salon. Ask them what they think of the Marinello System. Then talk to our Representative. Day or evening classes now forming. Easy tuition payments. Free International Employment Service—or we will help you establish your own business. Your success depends on selecting the right school, the right system, the right teachers.

Mail the coupon below for full information and FREE Booklet T.

NAME ....

ADDRESS ....

PHONE ....

National School of Cosmeticians, Inc.

MARINELLO

INTERNATIONALLY ESTABLISHED SYSTEM OF BEAUTY CULTURE.
108 N. State-st. State 5057.

A BETTER WAY!

Beauty Culture is the easiest work in the world to learn

BY MOLER'S NEW SHORT PRIVATE LESSON COURSE

Weeks of laborious drilling overcome. Hours of tedious study eliminated. You can earn double the cost of learning by actual shop work before you could complete by the old method. Still gets you ready for World's Fair position. ANY WOMAN CAN LEARN AND BE PLACED.

Earn while attending.
Day or evening classes.
Call, mail the coupon or phone.

NAME ....
STREET ....
CITY .... STATE ....

MOLER SYSTEM,

59 E. MONROE-ST. AT WABASH-AV. Central 6393. Chicago, Ill.

BEAUTY CULTURE—THE BEST AND MOST thorough instruction at lowest cost. GERTRUDE HALE SCHOOL. 30 N. Dearborn-st. 3d Floor.

LEARN BEAUTY CULTURE IN THE LARGest and best eqpd. school on the south side; $2 dn., $3 wkly. Tools free. State acrd. Selan System. 1547 W. 63d-st. Hem. 5702.

MIDWEST BEAUTY COLLEGE, LTD. $2 down, $3 weekly. Fully accredited. New ELECTRICAL manicuring course, $20. 5 North Wabash, Kesner Building, 7th floor.

SECRETARIAL CRSE., ½ PRICES, 3-5 MO.; $75; Stenog. Crse., $49. Compton, 20-40 days, $25. All other subjects reduced. Chicago Bus. Coll., 190 N. State, Fra. 4122.

NINA PARKER SYSTEM OF BEAUTY CULture offers comp. course, $50. Day and eve. Nina Parker Sys., 14 W. Wash.-st., 2d Floor.

THOROUGH TRAINING IN HAIRDRESSING and BEAUTY CULTURE. Chicago Hair-dressing Academy, 64 W. Randolph-st.

STENOS.—FORMER JUDGE WILL TRAIN small group for legal work. Day-Eve. Low fee. Legal Stenographers Inst., 306 S. Wabash.

SWITCHBOARD 7 DAYS, OR TYPING POSITIONS. Visit 921 Marshall Field Annex.

SWITCHBOARD—SPEC. 6 LESSONS, $1.25; filing course, $5. Voss, 6 N. Mich. Sta 3082.

WILL TEACH BRIGHT GIRL SWITCHboard. Phone today. Diversey 5843.

TRADE SCHOOLS.

BURNHAM

School of Beauty Culture.

Largest, oldest school in America. Tremendous reduction in down payment. DAY AND EVENING CLASSES. YOU CAN ACTUALLY EARN WHILE LEARNING. Women losing positions because married are finding that a few weeks at Burnham's gives them better paying positions where marriage is not a disadvantage. FREE EMPLOYMENT SERVICE. Call at once or write for free booklet. E. BURNHAM (Desk 511), 138 N. STATE. RANDOLPH 3355.

AMERICAN SCHOOL OF BEAUTY CULture will train you best. Earn while learning. Prof tools FREE. Easy terms. Low tuition. 159 N. State, 8th floor. Dear. 6627.

LOANS.

Personal, Property, and Salary.

SALARY LOANS

$25 to $300

ON YOUR SIGNATURE ONLY

No One Else Need Sign

FURNITURE LOANS

$2.28

IS THE AVERAGE MONTHLY INSTALLMENT COST OF

$100

For 90 Days

Other Amounts in Proportion For Longer or Shorter Periods.

PHONE YOUR REQUEST.

THIS SAVES TIME, AS THE MONEY WILL BE READY WHEN YOU CALL AT THE OFFICE.

LOCAL LOAN CO.

UNDER STATE SUPERVISION.

27 W. WASHINGTON.	RANDOLPH 8400
821 W. 63D-ST.	ENGLEWOOD 7800
1212 N. ASHLAND.	BRUNSWICK 3100
4013 MILWAUKEE.	AVENUE 1400
4701 N. WESTERN.	LONGBEACH 2161
1 N. CRAWFORD.	KEDZIE 5900
8 N. OGDEN.	HAYMARKET 4700

Why Pay More Than Household's Low Rate?

Cash loans, $300 or less, to husbands and wives at reasonable rates. On loans above $100 charges are less than usual small loan rates; no lower rate in Chicago. If you are keeping house and can make regular monthly payments you have all the security needed. Quick service. Strictly confidential. Husband and wife only need sign. No endorsers; 20 months to pay.

LOOP:
77 W. Washington, 10th flr. State 0151
105 W. Monroe, 5th flr. State 1777
105 W. Madison, 14th flr. Franklin 0885
ROGERS PARK:
1737 Howard-st., 2d fl. Rogers Park 8320
WEST:
4010 W. Madison, 4th fl. Kedzie 0704
CICERO-BERWYN:
6012½ Cermak-rd., 2d fl. Cicero 6400
[Formerly W. 22d-st.]
OAK PARK:
1140 Lake-st., 3d fl. Euclid 503
NORTHWEST:
2800 Milwaukee, 5th fl. Capitol 3440
4710 Irving Park, 2d fl. Pensacola 4570
NORTH:
1951 Irving Pk., 2d fl. Buckingham 1006
4753 Broadway, 11th fl. Longbeach 7163
SOUTH:
841 E. 63d-st., 4th fl. Plaza 8360
6856 S. Halsted, 2d fl. Englewood 5534
SOUTHWEST:
6255 S. Ashland, 2d fl. Hemlock 4510
2355 W. 63d-st., 2d fl. Republic 4472
SOUTH CHICAGO:
9130 Commercial, 2d fl. South Chi. 0103
ROSELAND:
11106 S. Michigan, 2d fl. Comm. 3880

HOUSEHOLD Finance Corporation

EVEN IF YOU'VE NEVER BORROWED BEFORE

You are welcome here. Salary and furniture loans made quickly and in confidence.

No lower rate in Chicago.

T. B. WARD

8 S. DEARBORN, ROOM 612. RAND. 2060.

$50 Quick Cash Loans $300

SALARY—FURNITURE—COLLATERAL. Easy terms. Confidential service.

MASON FINANCIAL CO.,

8 S. Dearborn, Rm. 910. Central 3516.

.......LOANS $300 OR LESS.......
AT THE LOWEST POSSIBLE COST.
Personal Finance Co.,
10 offices in Chicago and suburbs.

Salary and Household Loans. Chicago Finance Co., Rm. 1301, 11 S. La Salle-st. Central 1060.

LOANS OVER $100 AT REDUCED RATES Commonwealth Loan Co. HYDE PK. 0604. 7 CHICAGO OFFICES.

LOANS ON STOCK OR BONDS WE BUY OR LOAN ON TAX WARRANTS CAPITAL SECURITIES CO., 72 W. WASHINGTON-ST.

FURNITURE LOANS—$10 TO $300. C. C. Erd, 7 S. Dearborn, R. 916. Cen. 4733.

Business Loans.

$300 TO $30,000

on the equipment of factories, restaurants, stores, laundries, hotels, rooming houses, etc. Collateral loans on first mortgages, also on listed stocks and bonds. BEST RATES.

EASY TIME PAYMENTS.

Oldest Estb. in Chicago

F. BOLAND,

215 W. Randolph. Fra. 1966

$300 TO $200,000

to factories, shops, stores, restaurants, hotels, etc., on machinery, equipment, furniture and other collateral. LOWEST RATES. CONVENIENT PAYMENTS.

The Morrison Company

1200 N. ASHLAND-AV. Phone Brunswick 9300.

RADIOS, SUPPLIES AND SERVICE.

Agents, Jobbers, Dealers.

Factory close-out 4 tube Midgets.....$4.75 Also A. C., D. C. Midgets and Auto Radios. MIDGET RADIO MFG. CO., 917 W. 63D-ST.

10 TUBE GREBE SUPERHETERODYNE, Exchanged; was $195; now $59.50, complete with tubes. Terms. LYON & HEALY, 243 S. Wabash-av.

PUBLIC RADIO SALE.

Auto sets. Home sets. Free installation. All new standard makes. Real savings. CENTRAL DIST., 825 W. Washington-blvd.

ALL ELECT. AUTO RADIOS, CROSLEY Philco, Majestic, $2 wk.; Universal $19.50 $5 dn. 1 yr. service. 5661 Madison. Open eves.

ATWATER KENT AUTO SETS. ALSO SCOTT and Sil Marshall custom built always parts. Amplifiers. Wells Smith, 24 N Wells.

12 TUBE 1933 SILVER-MARSHALL COMplete, $39.75. 601 Washington, Hay.3020.

7 TUBE MAJESTIC AUTO RADIO, ALL El. Instld., $20.75. 29 E. Wacker. Dea 3460.

6 TUBE AUTO RADIO, COMP. WITH REmote control, $12.65. 1341 W. Grand-av.

Service, Repair, Etc.

$1—RADIO SERVICE—ANY PLACE: WORK guar. Diversey Radio. ALBANY 2898.

$1 COMPLETE LABOR CHARGE; 6 MOS. guar. anywhere. Berg Radio Ser. Bel 1683.

BARTER AND EXCHANGE.

ANYTHING TRADED FROM A TO Z. Index Bulletin, complete, 15c; mailed to any address. W. H. Parham, 3404 Indiana-av.

BRICK RESIDENCE. CHOICE NEIGHBORhood, best transportation, suitable for medium sized family, offered for vacant in Sauganash. Address M O 99, Tribune.

BUS COLL. SCHOLARSHIP OFFERED FOR roof repair. Address N B 259, Tribune.

MAN'S GOLD WATCH, DIAMOND RING, fur coat offered for light 1933 auto. Calumet 1840. W. K. Frederick.

NEW AMUSEMENT EQUIPMENT — EXchange or sell. What have you to offer? Value $3,800. Box 1461 Buena Vista, Miami, Fla.

PRINTING—GOOD; FOR CLOTHING, GROceries, coal. West side. Austin 0106.

RADIO—LIGHT FIXT., GRAPHONOLA FOR car. 2621 N. Drake-av. Albany 8428.

RECOAT ENTIRE ROOF YOUR BLD. EXCH. for kitchenette apt. Drexel 5652.

TO RENT—ROOMS—SOUTH.

BLACKSTONE, 5519. DORCH. 4100.

UNIVERSITY HOTEL.

New bldg.; every rm. pri. bath, tub, shwrs.; $6 week, $1.50 daily up; I. C., bus, surface.

BLACKSTONE, 5714—THE HARVARD—Comp. hotel serv.; r. w.; $3.50-5 wk., $1 day. Ct. rms., $2.50; free parking; nr. I.C., U. of C.

BLACKSTONE, 4915—LT., COZY FRT. RM.; priv. lav.; I. C., bus, surf., reas. Atl. 3652.

CORNELL, 5340, 3D—FINE RM., BEAUT. loc.; fam. 2; kit. pr.; wk. free. Call aft. 2.

DORCHESTER, 5130—GLEN EDEN HOTEL, large rms., tub., shwr., compl. serv. cafe. $5.50 wk. up; I. C., bus, surf. Fair. 7700.

EMERALD, NR. 70TH—BEAU. LG. R., ADJ. bath; 1-2 men; bung.; best trs. Rad. 4730.

ENGLEWOOD—LARGE RM., PRIV. HOME; Protestant preferred. Normal 4361.

GREENWOOD-AV., 6220. PLAZA 4800.

GREEN BRIAR HOTEL.

New bldg.; every rm. prt. bath, tub, shws. $6 wk.; $2 daily up; 1 blk. all trans.

HARPER-AV., AT 54TH. FAIRFAX 7300.

HOTEL HARPER CREST.

Single, double rms., twin beds; 2 rm. suites for 2, $7 up; tub, shower; 2 blks. I. C.

HARVARD, 7129—LARGE FRONT RM.; 2 in family; nr. R. I., surf.; reas. Ste. 6681.

HYDE PARK-BLVD., 5468-70—LARGE RM. running water in rm.; reas. Christensen.

HYDE PARK-BLVD., 5144—LARGE ROOM twin beds; pri. bth.; sgl. rms., $3 up. I. C.

HYDE PARK-BLVD., 5488—CECIL HOTEL—$3.50 up, $1 day; shrs.; I C Hyde P. 6565.

KIMBARK, 6528—GREYSTONE APTS. Rs., $3 up; 1 r. kits., $4; fr. pkg.; I.C., L.

LAFAYETTE, 6543—3-4 RM. APTS., $8 UP; stm., kitch., pch., ldry. bsmt. Eng. 2952.

PAXTON, 7247—LG. SUNNY RM.; PRIV. hm.; men pfd.; nr. I. C., surf.; $4. Mid. 9068.

STEWART-AV., 6418—20 LRG., SUNNY rms., run. water, best trans.; reasonable.

WOODLAWN, 6235—BUS MAN LIV. SUN rm.; also side rm.; shwr.; board optl.

WOODLAWN, 6131—CLEAN 2 RM., PCH.; gas; reas. Others $2.50 up. L sur., I. C. bus.

YATES, 7206—LRG. RM., ADJ. BATH; 1-2 gents; pri. fam.; 1 blk. I. C. But. 0636.

NORWOOD HOTEL. 6400 NORMAL. New double rms.; inador; all trans.; cafe. $6 week up; kit. apts., reas. Englewd. 3700.

2010 E. 72ND-ST.—AIRY, QUIET RM. IN com. apt. home; yd.; nr. I.C. ref. Ph.Fai.5213.

FURN. RM., PRIVATE FAM., EXC. LOC., nr. I. C., lake; refs. South Shore 2750.

Hotel Rooms.

THE SOUTH GATEWAY TO WORLD'S FAIR

MIRA-MAR HOTEL,

6218 WOODLAWN-AV. PLAZA 1100.

$6 Weekly—$1.50 Daily Up.

New; 350 rooms with bath and shower; 1 bl. to I. C. exp., surf., L and Univ. of Chi.

PARKLAND HOTEL.

250 rooms with private baths, $5 week up. 1550 EAST 63D-ST.

TO RENT—ROOMS—NORTH.

ASHLAND, N., 4534—ATTR. LG. LT. RM.; 3 win., pri. res., best tran.; $3. Rav. 5130.

BELMONT-AV., 725. BITT. 2701.

ABBOTT HOTEL.

100 rooms with bath, $5 up.

BROADWAY, 3020. BITTERSWEET 1600.

Barry Broadway Hotel.

Near Lincoln Park; 15 minutes to loop; $5 week, $20 month up; garage.

CEDAR-ST., E., 61—CANTERBURY HOUSE. Attractive rooms; sgle., $5 up; dbl., $6 up.

CLARK, N., 2026. MOHAWK 3460.

HOTEL CLAYTON

BRAND NEW BLDG. OPP. LINCOLN PARK. 300 modern rooms. Radio in each. Beauty-Rest beds; full service; 10 min. Loop.

$6 PER WEEK.

CLARK-ST., 1015—AT OAK. WHI. 4290.

HOTEL OLYMPIC $5 WEEK

200 rms., priv. tub. and shower in each rm. 5 min. north of loop. Free radio in every rm.

CLARENDON, 4652, 2D—BEAU. FURN. RM. Adj. bath. Pr. fam. Reas. Bus. L. Ard.2454.

CORNELIA-AV.—LGE., SUN. RM., 1 OR 2 girls emp.; no oth. rmrs.; ex. tr. Wel. 5203.

DEMING-PL., 522—LARGE FRONT RM.; also single rm.; pri. bath out. Reas.

DEARBORN, N., 1447—DEARBORN MANOR Distinct. rms., bath, shwr., phone; reas.

DEARBORN, N., 816—BEAUT. LARGE front rm., twin beds; refs. exch. Del. 4892.

ELM, E., 60—LRG. SITTING RM., 1 OR 2 bedrms., slpg. porch; priv. bath, sitwr.; gar.; 1-2 high cl. gents; nr. Drake. Sup. 5856.

ELM, E., 83—NEW. FURN. RMS., SUIT. 2; ideal for studio; nr. lake; walk. dist.

ERIE, E., 215—FAIRFAX HALL FOR GIRLS —Nr. lp.; attr. rs., $2.50-5 wkly.; brd. opt.

GRACE-ST., 620—OUTSIDE 1-2 ROOMS, kitchenette, $3.50-$4.50. Ph. Well. 1180.

KENMORE, 6026—CHARMING RM., EXclus. pri. home; reas.; all trans. Sun.2915.

KENMORE, 5333—NICE RM., KIT., PRIV., nr. Edgewater L. bus; butler. Edg. 9344.

KENMORE, 4837—LARGE FR. RM., TWIN beds, r. w., baths, shrs. Also sle. r. Reas.

LAKE SHORE-DR., 1042—BELLEVUE CLUB for Girls; reduced rates; radios; $4 up.

LA SALLE, N., 1039 OR 1702—NR. LINC. pk.; 1-2-3 kitnts., $5; hotel rms., $4.

LA SALLE, N., 1522—SLP. RM., 1-2 GENT.; $2.50 up; hskpg. suites; nr. park, all tran.

LARGE, LIGHT RM., FOR 1 OR 2, PRIV. family; Loyola L exp. Rog. Pk. 7127.

MICHIGAN, N., 753—BEAU. FURN. OUTside rs., fine mls. op.; rea. Robinson Apt.8.

SHERIDAN, 4943—SINTON HOTEL; ROOMS with bath, $5 up; $1 daily.

SHERIDAN-RD., 4430 — COMFORTABLE large rooms, $2-$3-$4. Good transpor.

SHERIDAN, 4804—HOTEL LAURIE—ATTR. rs., dbl. rms., tw. beds, $3 up; hotel serv.

WINTHROP, 6022—ATTR. SLEEP. RMS., $3; priv. residence; steam; all trans.

WINTHROP, 5062—WIDOW HAS COZY LT. rm.; kit. priv.; home; $3.50. Sun. 10099.

WINTHROP, 5541—ATTR. FURN. RM., GD. transp., meals opt., reasonable. Edg. 5634.

NORTH-AV. Y. M. C. A.

A modern club, swimming, gym, clubrooms, cafeteria; $2.25 up, including membership; free pkg.; 8 min. loop; 24 hr. serv. 1508 N. LARRABEE-ST. LINCOLN 2633.

3300 N., NR. BDWY.—BEAU. FURN.; FOR 1-2, use apt., $4-$6. Bitt. 4645. Ref. req.

Hotel Rooms.

Hotel Windale—$5 Wk. Up

Mod. large rms.; all priv. baths, showers; ideal loc. 6019 Winthrop; bus, Thorndale L.

TRAEMOUR HOTEL,

5427 Kenmore, exclusively for women; hotel serv., dble., priv. bath; $5 person. Lon. 2743.

PINEWOOD HOTEL, 2744 PINE GROVE-av.—Linc. pk. res. dist.; all trans.; outside rms.; some pri. bath or shower. $4-$5-$6.

TO RENT—ROOMS—NORTHWEST.

KOLMAR, N., 2824—ATTRAC. RM., $3; with board, $7. Ladies or cpl. Ave. 8685.

LOWELL, 3041—1 DBLE. RM., SUIT. FOR cple. and child; 1 sgl. rm. Pal. 3503.

MONTICELLO, N., 4826—NEWLY FURN. rm., suit. 1-2; ex. trans.; reas. Irv. 1634.

TO RENT—ROOMS—WEST.

SUNNY RM., NEW PRI. HOME, SHOWER; nr. swim. pool; gent., $4; gar. Mans. 9514.

PLEASANT ROOM FOR REFINED GENtleman in a lovely large, private home. Opp. Garfield Park. Ph. Nevada 2914.

Hotel Rooms.

PARKSIDE HOTEL—$4 WEEK UP. 212 N. HAMLIN. KEDZIE 7000.

TO RENT—HOUSEKEEPING ROOMS.

South Side.

BLACKSTONE, 5601—1-2-3 KITS., $6 UP; slp. rms., $3 up; maid serv.; I. C., park.

BLACKSTONE, 6627—1-2 RMS., NEWLY dec., $4 up; 4 rs., pri. bath, reas.; ex. tran.

COTTAGE GROVE, 6505—1-2-3 RMS., KIT. apts.; gas, el., lin.; $4 wk. up; rms., $3.

DORCHESTER, 6214—HSKPG. AND SLPG. rms., $3-$5. Run wtr.; best tr. Mid. 6166.

DREXEL, 5000—NEWLY DEC. 3 RM.; PRI. bath; lge. 1 rm. kit., $5 up. All serv.

ELLIS, 6117—2 R. FRT. APT.; PRI. BATH $7; 1 r. kit., encl. pch., $4.; slp.rms., $2 up.

GREENWOOD, 4458—LIV. RM., KIT., BATH dressing closet, rollaway; I. C., L, bus; reas.

HYDE PARK-BLVD., 1411—1-2 R., BATH. dec.; $5-6; 1 r. kit., $3.50-4.50; slp. r., $3.

LAKE PARK, 4919—1-3-4 RM. KIT., PRIV. ba., $5 up. Everythg. furn.; 2-4 rm. bsmt. $5-$8.50; slp. rms., $4 up. Auto sp. free.

MICHIGAN-AV., 2444—WARM FURN APTS. Private baths; free gas, elec.; $4 week up.

NORMAL, 6609—3 LGE. RMS., STM. HT. ½ blk. car, L, schools; all service free.

SIXTY-SECOND-ST., E., 922—FURN. SPIC span 1-2-3 rm. kit. apts.; rollaway beds.

WOODLAWN, 6039—ATTR. 2-3 RS.; ELEC. ref.; pri. bath, $5-$8; all tr. H. P. 2085.

64TH-ST., E., 1218—KITCH., ALSO 3 RM. apt.; clean, light, desir. Reas. I. C., "L."

64TH-ST., W., 726—NR. HALSTED—1-2-3-4 r.; el. ref.; pr. bath; stm.; reas. Eng. 5026.

1-2 RMS.—ATTR. FURN.; ELEV.; FREE el., g., refr.; $7-$8. 1504 E. 53d at Harper.

North Side.

BISSELL-ST., 2118—CENTER L; KITNTS. $3.50; sgl., $2 up; run wtr.; cln., quiet.

BROADWAY, 4040 — CLEAN, QUIET NEW apts.; 2 rms., $5; kitnts., $4; sgl. rms., $3.

CORNELIA, 730 — UNUSUAL VALUE 1-2 rm. kits., newly furn.; Frig.; priv. bath.

DAKIN, 826—LGE. 2 RM. FRT. APT. KIT or real kitchen, pch.; $5 up; Sher. exp.

GENEVA-TERR., 2421—1, 2 LGE. FRONT rms.; near Linc. pk.; gd. trans.; reas.

GRACE, 719—BEAU. FURN. 3 RM. SUITES. Pri. bath, pch., real kit.; reas.; gd. trans.

LA SALLE-ST., N., 1163—LOVELY CLEAN dbl., sgl. rs.; r.w., stm., $2.50 up. New mgt.

LELAND, 812—EXCEPTIONAL VALUES IN 1-2-3 rm. frt. apts., $4 up. Bus. L surf.

LINCOLN-AV., 1820—1-2 RM. LARGE FRT. hskp. suites, $3-$4; opp. Lincoln Pk.

MAGNOLIA, 4532—LOVELY FRONT 2 RM. suite. Frig.; $7-$7.50; frt. slp. rm., $3.50.

MAGNOLIA, 4620—1-2-3 RM. KIT. APTS., pri. baths, frt. slp. rms.; very reas.

MAGNOLIA, 4441—1-2-3 ROOMS; NEWLY furn.; 2 beds; $5 up; all transportation.

ROSCOE, 712 [3400 N.]—3 RMS.; NEW dec.; real kit.; pkg. space; free phone.

TO RENT—HOUSEKEEPING ROOMS.

North Side.

ST. JAMES-PL., 419—NICE FURN. 1 OR 2 rms., new dec., $5. Nr. Linc. Pk. Lin. 8499.

WINTHROP, 5323—ATTR. LGE. FRONT 2 rms., comp. furn., $6; sleeping room, $3.

Northwest Side.

WASHTENAW, N., 1509—2 LG. RM., RL. kitch.; st. ht.; $5 up; also 1 rm., gas plate.

WILSON, 5728—4 FURN. RS.; ENCL. PCH. pri. bath; gar., reas. Kild. 9770.

West Side.

CONGRESS, 1945—LARGE HSKPG. RMS., $3; slp. rms., $2; homelike; all transp.

DAMEN, S., 223—1-2 RMS.; RL. KIT., RUN. wat.; $2.50 up; 3 bsmt. rms. See. 1690.

JACKSON-BL., 2044 OR 2147 WASHINGTON —Furn. apts.; priv. baths; reas.; also gar.

MADISON, 2147—2 RM. APT.; REAL KIT. back porch; $6; also slpg. rms., $3.

22D, W., 4100—LGT. 2 RM. APTS.; REAL kit.; also sgl.; ex. tr.; $3-$6.50. Lawn. 5475.

2217 JACKSON-BLVD.—2 CLEAN FRONT rooms with kit'nt; 2 beds; $6 week.

BOARD AND LODGING.

South Side.

WOODLAWN, 6039—ATTR. ROOMS; EXCL. home cook.; I.C., sur., L; $6-8. H. P. 2085.

North Side.

ADDISON, 1833—LRG. RM. 1-2; ADJ. BATH; pri. fam.; brd. opt.; exc. tr. Bit. 9244.

ELAINE-PL., 3424—LG. RM., SO. EX., MILD mental or aged person. Bittersweet 2072.

KENMORE, 5447—OUTSIDE RM., SUIT. 1 OR 2; brd. opt.; very reas.; shwrs. Sun. 7985.

PEELE HOME FOR PARALYTICS AND Aged—Best food, care, $40 mo. up. Div.4912.

FOR 1 OR 2, EXCEPTIONAL HOME ENvironment; reas.; all trans. Rav. 5218.

West Side.

GLADYS, 4720—LGE. RM., HOMELIKE; exc. meals; $8; gar.; all trans. Col. 3312.

WASHINGTON-BLVD., 4327, 2D APT.—LG. rm., suit. 1-2; good meals; $6 ea.; ex. tran.

Suburban.

OAK PARK—LGE. FRT. RM. WITH ALcove, 3 windows; home cooking; private home; $8. ½ blk. Garf. L. Euclid 1357.

GOOD HOME FOR ELDERLY OR CONV. person. 14304 Parnell. Riverside 89.

Children.

GOOD HOME, PRIV. FAM., FOR INFANT, mother's care, nurse's exp. Vincennes 9425.

ROOM AND BOARD WANTED.

YNG. MAN WTS. RM.-BRD. WITH SPANish family. Bel. 8345. After 6 p.m.

HOTELS AND APARTMENT HOTELS.

. . . $10 PER WEEK

New kitchenette apts., new furnishings; twin beds, tile bath, shower; radio in each apt.; full hotel service; no extra charge for two people in apartment. TRANSIENT RATES—$1.50-$2 a day. [Kitchenette facilities if desired.]

Windsor-Wilson Apt. Hotel,

915 WILSON-AV. LONGBEACH 3590.

HOTEL SHORE CREST

420 Wrightwood-av. Diversey 4800.

Overlooking Lincoln Park and Lake.

You will enjoy the homelike atmosphere, the modern appointments, the excellent cafe, the Roof Garden, the attractive 1-3 rm. apts., the comfortable, homelike ROOMS WITH BATH, all served by a well trained hotel staff, all priced in accord with present necessary ideas of economy!

MONTROSE BEACH

$33 AND UP.

1-2-3 room apts.; completely, elegantly furn.; radio every apt.; tile baths, showers, refrig.; soundproof; new bldg.; coffee shop. PUBLIC GARAGE SERVICE .... $8. 24 HOUR HOTEL SERVICE. 925 MONTROSE, EAST OF SHERIDAN.

Commonwealth Hotel

WE ARE 85 PER CENT RENTED. THERE IS A REASON.

Pine Grove at Diversey. Diversey 9805. 12 story bldg. All outside rms. with priv. bath; 1 blk. to Lincoln Pk., golf, beach, bridle path. Day $1.50 up, wk. $8 up, mo. $30 up.

10 MINUTES TO LOOP.

DEARBORN PLAZA

Pullman Kitchenettes, $40 up

Hotel Rooms, $8 Wkly. Up.

Newest and finest 15 story bldg. on Gold Coast. Compl. hotel service; 5 min. to loop. 1032 N. DEARBORN-ST.

ST. GEORGE HOTEL,

1435 E. 60TH-ST. DORCH. 7300.

Offers the most for your money. Kitchenette apts. with outside sleeping porch for only $50 month and up. Ideal location. Near I. C.

PALAIS BROMPTON

528 BROMPTON-PL. [3540 N. at Sheridan]. Real hotel home; newly furnished; excellent recreational surroundings; restaurant; bus, surface and L trans. Weekly rates, $6 up; special monthly rates. Graceland 3840.

1244 N. Dearborn Hotel

$4.50 WEEK AND UP.

300 outside rooms; private and connecting baths; SWIMMING POOL and gymnasium free; 10 minutes to loop. Superior 4080.

RIENZI HOTEL

600 DIVERSEY-PKWY. BUCK. 4100.

600 beautiful rooms; all tile baths; near Lincoln park; 10 min. to loop; bus, surf. at door; $1.50 daily; special weekly rates. E. KLINGBEIL, Manager.

NEW VICEROY HOTEL

Chicago's NEWEST hotel. Open only one month. Everything entirely new. Studio couches, inador beds, private baths, showers. 8 story bldg. Full service. 4758 Kenmore, at Lawrence. Longbeach 1133. $6 week up.

CHATELAINE HOTEL

$5 WK. UP. Large rm., fitted as liv. rm., inador bed, heavy uphol. furn.; ideal home; best trans. 4911 Winthrop. Longbeach 3800.

NEW HOTEL PAXTON

150 rs. with priv. tub and showers. $5.50 up weekly. Day, $1.50; 5 min. to loop. 1432 N. LA SALLE-ST. MOHAWK 0541.

HOTEL ELLIS— LONGBEACH 4100. $4 week up. Large, newly dec. rooms, all with bath; all trans.; refined atmosphere. 4651 MAGNOLIA-AV.

IN THE LOOP, $4 WK. UP.

New management. Newly decorated. SARATOGA HOTEL, 25 S. DEARBORN.

Buena Oaks, 4301 Broadway

$3.50 wk. rents room in newly opened hotel. New, furn., bath, shwr. Big lobby. Bit. 2500.

THORWIN HOTEL—

5016 Winthrop-av.; newly dec. and furn.; full hotel service; bath; $4 week up.

APARTMENTS AND ROOMS TO SHARE.

BUS. WOMAN WILL SHARE APT. MARried cple. or 2 girls; refs.; nr. I. C. Mid. 6105.

APTS. TO SHARE. ALSO ROOMS LISTED. Refs. Lee's Serv., 30 N. Mich. Rand. 8769.

LADY SH. 4 R. APT. 1-2 SAME. RADIO. piano. 3172 Pine Grove. Lak. 8998.

BUS. WOMAN SHR. WITH 1-2 GIRLS 3 RM. apt.; exc. trans.; refs. South Shore 7682.

TO RENT—HOUSES.

South Side.

SO. SHR. BUNG., CLOSE TO PUBLIC, Cath. schls.; 5 rms. Also 2 finished rms in attic; h. w. ht., 2 car gar., side dr., trees, hedge; $60. 8050 Luella or Lake View 0394.

TO RENT—5 ROOMS, BRICK BUNGALOW and garage; near 90th and South Park; reasonable rent to responsible party. Call I. J. Schiller, Kenwood 2002.

BY OWNER, 4937 KIMBARK—MOST MOD. in H. P.; 8 rms., 3 baths. Call Rand. 3153 for appt. or Rm. 1314, 32 W. Randolph.

6627 S. CARPENTER-ST.—COZY 5 RM. brick bungalow, st. ht., $40. Prospect 4134.

6 RM. BUNG., 1530 E. 86TH-PL., OR EXC. equity for vac. Owner. Sag. 8355.

5 RM. BUNGALOW, 2 CAR GAR.; FRONT drive. 7239 S. Western-av. Call Sunday.

Northwest Side.

5 ROOM MODERN HOUSE, 2 CAR GArage; furnace heat; near schools; $30. 3653 N. Sacramento. Juniper 2356.

MY 6 RM. BRK. HOME, ALL LIGHT, AIRY rms.; good tran. Apply 5600 Fullerton.

MOD. 5 RMS., ENCL. PCH., FURN. HT.; beau. yard; gar.; reas. 6216 Cornelia-av.

West Side.

2137-41 W. MONROE-ST.—LGE., LGT. RS., off hall. Gd. for roomers. Very reas. Keys at 2138. Longbeach 5419.

PARTLY FURNISHED 9 RM. HOUSE; 2 baths; rent $40. 2337 W. Jackson-blvd.

Suburban—South.

10 RM. HOUSE, 2 BATHS. 4907 DORCHESter. Excel. location. Owner 4901.

5 RM. BUNG., EL. REF., SLEEP. PORCH; 2 car gar.; near I. C., $50. Saginaw 6846.

Suburban—Southwest.

MODERN 6 R. BUNG., GARAGE; 3 AC. ground; 2 blocks R. I. transp.; 158th-st.-Le Clair-av.; $35 mo. Oak Forest. E. Bobbitt.

Suburban—North.

5 RM. RESIDENCE—ENCLOSED PORCHES. Strictly modern; desirable section of Lombard. 119 Stewart-av. Pal. 9520.

ATTRACTIVE GLENCOE HOME NOW available, unfurnished or furnished. Reasonable rent. Glencoe 271.

GLENCOE—ATTRACT. FURNISH. 8 ROOM house; large sun porch; 4 bedrms.; ½ acre; centrally loc. Glencoe 0067. Webster 3100.

COMPLETE LIST UNFURN.-FURN. HOUSES and apts. Evanston to Glencoe. Quinlan & Tyson, 1571 Sherman-av. Eves., Rog. P. 2617.

EVANSTON—LAKE HOUSE, MODERN, LGE. grounds; exceptional value. University 1404.

6 RM. BRICK RES.; STM. HT.; 2 CAR garage. 1955 Kenilworth-av., Wilmette.

6 RM. RESIDENCE, ALL LIGHT, AIRY. $30; furnace heat. 5007 N. Hermitage.

8 RMS.; OIL HEAT; GLASS PORCH; 2 CAR garage; 2 baths. Ph. Winnetka 313.

FOR RENT, SALE—5 RM. BUNG., 1944 Elmwood-av. For appt. call 1778 Wilmette.

TO RENT—HOUSES.

Suburban—North.

GLENCOE — HOHLFELDER LANE, 1¼ miles from station; unfurnished 9 room modern house, with sleeping porch; 2 car garage, with 3 room apartment above; 5 acres land; overlooking beautiful Skokie Valley; adjoining municipal golf course; 1 to 3 year lease; $250 a month. Premises open for inspection. Franklin 0908.

Suburban—West.

$20 PER MONTH

4 room bungalow, good neighborhood, near schools and transportation. Others to $35. Open daily. Roswell N. Jones, 217 S. Hyde Park-av., Bellwood.

NEW BRICK RESIDENCE AND BUNGAlows, mod.; h. w. or furn. ht.; in best part of Maywood; close to L; very low rent. J. WATT, 7001 S. 12th-av., Maywood, or phone Maywood 3641 or Columbus 7709.

HINSDALE—52 S. CLAY-ST.; 2 STORY, 8 rms.; gar.; beaut. lawn; nr. transp.; ½ bl. Cath. ch., schls.; $45 or trade. Dor. 0067.

5 RMS., LIGHT; ENCL. PCH.; FRT. DRIVE, gar., near schools; reas. Berwyn 5086 W.

9 R. NEW BRICK RES., IMMED. POSS., 1443 Forest-av., River Forest. Col. 4262.

BEST ASSORTMENT FINE HOMES IN Wheaton. A. L. Webster, Wheaton 333.

TO RENT—FURNISHED HOUSES.

GOLD COAST—SCOTT-ST.

Distinctive modern home; completely and comfortably furnished; 5 master chambers; 6 months lease or longer. Immediate possession. State 0240.

OWING TO DEATH IN FAMILY MUST rent my 7 rm. home; furn. or unfurn.; 2 blks. I. C., beach. 7652 Coles. S. Shr. 7294.

ASHLAND, NR. PRATT BLVD., 4 BEDRMS., garage; reas. Address N B 410, Tribune.

OAK PARK—EXCEP. WELL FURN. COR. bung.; lge. yard, gar. Phone Euclid 4988.

PARK RIDGE—728 WISNER, 6 RM. BRICK, gar.; compl. furn. Park Ridge 435W.

WELL FURN. MOD. BRK. BUNG.; 5 RMS. and encl. pch., or will share, reas. Bev.8739.

WANTED—TO RENT—HOUSES.

WOULD RENT, OPTION PURCHASE, COTtage or bungalow, 1 to 10 acres; fruit trees, light, water, radius 30-45 miles Chgo., near R. R. trans.; about $3,500. Address K 364, Tribune.

BY RESPONSIBLE PARTY—6-7 RM. HOUSE or bung.; N. W. side pref.; bet. Diversey-Irving Pk-blvd. Address N B 332, Tribune.

TO RENT—SUMMER RESORTS.

8 ROOM HOUSE AT WOOSTER LAKE, Ill., for the summer season; run. water, sewer, electricity. Call Pensacola 3322.

TO RENT—APARTMENTS.

SOUTH.

General List.

5464-76 Harper—2-3-4 Rms.

Near I. C.; 9 min. to loop; choice apts.; inador beds; elec. refrig. Reas.

7852 Jeffery-av.—3 Rms.

Free elec. refrig., gas, light, tile baths and showers; near church and school; reasonable rent.

9453 S. Loomis—3-4 Rms.

Elec. refrigeration. Reas. rent.

6406 Stony Island—4 Rms.

Overlooking park; surf., L transp.

900 W. Marquette-rd.—4 Rs.

Elec. refrig.; all transp. Janitor will show or

CHAS. E. FOX & CO.

1521 E. 53d-st. Plaza 6900

3 rms. 1350 E. 74th-st. $30.00
Near I. C.; elec. refrig.
3 rms. 7608 Saginaw $35.00
Elec. refrig. Near L and park.
5 rms. 7358 Dorchester $47.50
Cor. apt. Near I. C.
5 rms. 7342 S. Shore-dr. $60.00
Nr. lake, I. C.; tile shower bath.

ASK FOR LIST OF BARGAINS.

BRYAR & BLISH,

1628 E. 79th-st. Saginaw 2100.

7200 JEFFERY-AV.

1 blk. from I. C.; 3½ rms., inador bed; G. E. refrig.; individual screened porch; large closet space. See agent on premises.

903-09 E. 52D-ST.

At Drexel-av.; 4 rms.; glazed porch; G. E. refrig.; $40. Also 3 rms., inador bed, $30.

8617-23 INGLESIDE-AV.

½ blk. from I. C.; 4-5 rms., inador beds; canvased walls; tile baths; free elec. refrig.; glazed porch garage.

R. M. O'BRIEN & CO.,
69 W. Washington. Randolph 3062.

Lowest Rate—Newest

In select South Shore section, where higher rates prevail, these beautiful new bldgs., with their low rent is outstanding. Gas, light, ref. included. Lge. rms., real kitchens, tile bath, ivory walls, elev. service; 18 min. to loop by I. C. [Bryn Mawr sta. ½ blk.]. 2-3-4 RMS.

Office 7128 JEFFERY-AV.

REDUCED RENTALS

3 ROOMS, $30. 4 ROOMS, $35. Beautiful new bldg.; large, lt., airy rooms; new dec.; G. E. refrig.; in-a-dor beds; free gas; stores, schools, transportation.

468 W. 81ST-ST.

See Manager in Bldg.

Adjoining Fine Estates.

TUDOR GABLES

4830-48½ DREXEL-BLVD.

New 2-3-4 rm. apts., $27.50, $35, $42.50 up. Live in the most beautiful bldg. on the S. Side. Old English with formal gardens. Tile baths. Free ref. Ken. 7174. Mgr. on prem.

$17.50 TO $32.50

1131 E. 55th-st., 1½ rm., elec. refg...$17.50
5492 University, 2 rm., elec. refrig.... 22.50
1128 E. 55th-st., 3-4 r., el. ref.$22.50- 30.00
1122 E. 55th-st., 5 rms., elec. refg.... 32.50
E. J. STAFFORD. OPEN SUN., 11-5 P. M.
1126 E. 55TH-ST. MID. 4784.

Rent While Prices Are Low

3½ rooms, $27.50.
4 rooms, $32.50.
Attractive new bldg.; G. E. refr.; I. C. transp.; near Burnside park and schools.

503 E. 94TH-ST.

4408-14 DREXEL-BLVD.

2 rms., $27.50 up; 4 rms., $37.50 to $42.50. Beautifully decorated apartments with canvas walls, mod. fixtures, showers; free refrig.; new stoves; bus, surf. and elev. transportation. Manager on premises.

Real Values. New Bldg.

3 ROOMS, $30.
4 ROOMS, $35.
9206-08 MERRILL AVENUE.
Agent on premises.

7356 So. Shore Drive

Exclusive apt. overlooking lake; all modern improvements; 2 baths; G. E. refr.; priv. drive; heated garage; decorate to suit; reduced to $125. Phone South Shore 1228.

3½-4 RMS., $30-$37.50.

ALL NEW GENERAL ELECT. REFRIG.; NEW GAS RANGES; S. E. CORNER MARQUETTE AND MICHIGAN AND S. W. CORNER MARQUETTE AND INDIANA. AGT. ON PREM. J. GOLDEN, 6705 S. MICHIGAN.

SEE OUR UP-TO-THE MINUTE RENTING LIST.

Any size apt., at today's lowest prices. John F. Egan & Co., 7754 S. Racine. Tri.1004.

4-5 ROOMS, $35-$45-$50.

6100 KENWOOD-AV.

Excellently maintained building; ina-dor and dressing closet; sun porches; 2 blocks to "L," I. C., or U. of C.

3-5 ROOMS, $22.50-$32.50.

First class apts.; stm. ht.; glazed porch, yard, elec. refrig.; 1 blk. I. C., surf., park. Owner, 6944 Stony Island. Pla. 0435-8657.

7719 BURNHAM-AV.

5 rooms, $50; 3 rooms, $37.50. Free refrigeration; large, light airy rooms. I. C. transp. See janitor.

$30 2-3-4 Rooms $40

New bldg.; large rms.; inador; free refrig.; 2 blks. L, surf., R. I. Res. Agt., Eng. 3009. 6600 Stewart. 6512 Harvard. 6642 Yale.

8201-13 MICHIGAN-AV.

3-4-5 rm. apts.; excep. value; 4 rms. have 2 bedrms.; elec. refrig. Agent on premises.

8200 DREXEL—3-4-5 RM. APTS.; ARCHED doorways; free refrig.; tile baths; very latest; $37.50-$50. See janitor or Friedeman & Nyden, 8226 Cottage Grove-av.

ULTRA MOD. 7 RM. APT.—CONCES. NEW dec., built-in tub, shwr., ex. lav., el. refr., pri. pch.; exc. tran. Also mod. 3 r. bsmt. apt., $20. 4951 Lake Park. Drexel 5351.

N. E. COR. 69TH AND ADA—UP TO DATE 3-4-5 rms., tile bath, elec. ref., $30-$42.50. SCHMIT & WATT. 40 N. Dearborn.

NEW BLDG., 3-4-5 RM. APTS., G. E. REfrigeration; newly decor.; free gas; $30 up. Agent on prem. 7906 Michigan. Vin. 3445.

LGE. LIGHT 3-4-5 RMS.; EXCLUSIVE neighborhood; all trans. 4742 Greenwood.

3-4-5 RMS.—ELEC. REF., TILE BATH, LOW rent. Agent on prem. 1718-32 E. 70th-st.

One, Two, and Three Rooms.

2½ RM. APT. WITH 4 RM. CONVENIENCE. 7217 Rhodes. Stew. 5938. SWANSON.

DESIRABLE 3-3½ RMS., SHOWER, ROLLaway; el. refr.; nr. I. C. Barg. 6954 Dante.

6120 S. FRANCISCO-AV.—3 RMS., ST. HT. Janitor. $20. Van B. 2498.

HAROLD TEEN—SEEING IS BELIEVING

TO RENT—APARTMENTS.
SOUTH.
One, Two, and Three Rooms.

Last Chance for Low Rents.
1 ROOM, $20.
2 ROOMS, $25-$27.50.
3 ROOMS, $32.50-$35.
G. E. refr.; good transportation; facing park; convenient for Yards employes; extra room efficiency. Manager in building.
810-16 GARFIELD-BLVD.

5120 HARPER-AV.
REDUCED RENTALS.
HYDE PARK'S FINEST 2-3 RM. APTS. FREE GAS, LIGHT, REFRIG. ELEV. NR BCH.; 2 BLKS. I. C., SURF. BUS; WOND SERV. INSPECT WILL CONVINCE YOU. AGENT ON PREMISES.

2-3 Rms., Opposite Park
Large living rm., conv. dinette and kitchenette [3 rms. have bedroom]. Convenient loc. 6733 Paxton-av. Res. Mgr.

FREE GAS, LIGHT, REFRIG
2 rm. kitchenette apts., $25 to $35. 7505 Stony Island-av. Agent on premises or call CHATAIN & CO., Midway 8745.

1-3 Rms., free ref., $20 Up.
Large rooms and closets; bus at door; 2 blks. to L. 4336 Drexel-blvd. Oak. 4951.

5100 CORNELL—½ BLK I. C.
Choice 2 and 3 rm. apts. Rooms carpeted. Spacious, well arranged rooms. Gas, elec., refrig. free. Elevator

2 BEAUT. ROOMS IN NEW BLDG., 5915 S. UNION-AV. Inador, free refrig., shower, kit. cabs. French windows. Jan., or McCLUN, 217 W. 63D-ST. WENT. 1844.

917-919 E. 78TH-ST.—2 AND 3 RM. APTS.; rollaway beds and elec. refr.; rent $20 and up. See manager on premises or call James G. Barsaloux, Agent. Wabash 4522.

4815 LAKE PARK-AV.
2-3 room front apts.; newly dec.; free refrig.; special rates NOW; also 2 rm. furn.

$20 UP WILL FURN 2-3 RMS., STM., clean. 518 W. 57th Cr. Sangamon. Wen.6 cln. 518 W. 57th, cor. Sangamon. Went. 6614.

RENTALS REDUCED — 2-3 ROOM APTS.; free gas, light, refrig., elevator serv.; all transp. 1536 E. 69th-st., corner Stony Isld.

436-438 W. 65TH-ST.—3 RMS., $27.50 TO $30; elec. refrig., inador bed. Agent on premises or call Midway 8745.

BEAUT. 2-3 RM. KIT. APT. ROLLAWAY; free refr.; low rent; conc. 441 W. 79th-st.

Four, Five, Six Rooms, and Larger.

4-5 RMS., $32 50-$42.50.
725-35 W. 73D-ST.
Ideal apts.; spacious closets; elec. refrig.; excellent residential street near park. L. surf. and R. I. transp. Normal 4400.

4362-64-66 LAKE PARK-AV. — 6 AND 7 rooms, 2 baths, Electrolux sun parlor; beautiful back yard; ideal for World's Fair. Kenwood L. bus. I. C.; reasonable. JOHN M. THOMSON. 1053 E. 43d-st. Drexel 1234.

NEW LOW RENTS, $67.
8343 Ingleside-av.; new 3 apt. bldg.; 6 rms. 3 large bedrms. 2 baths; garage; I. C. trans.; elec. refrig.; convenient shops.

6 ROOMS, $45.
6436-38 BLACKSTONE-AV.
Lgt. apt., unexcelled service; nr. shopping distr., Jackson Pk.; all tran. Nor. 4400.

5212-14 KIMBARK-AV.—6 RMS., 2 BATHS; lgt. and cheerful; refrig.; nr. U. of C.; all trans. $70. Key at 5214 Kimbark, 2d. PAUL A. HAZARD & CO., INC., 5324 LAKE PARK-AV. DOR. 7800.

SIX CHOICE ROOMS.
Restricted to 2 apt. bldgs.; wide lots; plenty heat and hot water; R. I. transp. Greatly reduced. 8242 S. Peoria-st.

Newest Bldg.—Chatham Field
6 large, light rooms; canvas walls; 2 comp. baths; brkfst. nook; inlaid lin.; G. E. refrig; rent reas. 7948 Vernon. Vin. 0550.

4 Rs., $32.50; Sun Parl., $35
Green plumb.; free el. ref.; Wabash R. R.; surf. trans. 7601 S. Paulina. Tri. 3624.

6719 RIDGELAND-AV.
High class 3 apt. bldg.; nearly new; 8 rms., $125; formerly $240. May 1. Dor. 0057.

1019 Hyde Park-blvd.
Nr. Greenwood; 8 rms., 3 baths; sun parl., priv. pch., $140. Frear-Delaplane, H.P.7000.

5422 KIMBARK-AV.
5 rms., 1st flr.; two apt. bldg.; beaut. yd. Elec. ref.; $45. Fairfax 2269.

6 RMS., ONLY, $45.
6352-4 Ellis-av.; elec. refrig.; possession now. Agent on prem. or call Mid. 8745.

6204 SOUTH PARK-AV.—4-5-6 RM. APTS.; stm. ht.; $20 and up; best trans. See manager on premises or call JAMES G. BARSALOUX, Agent. Wabash 4522.

6938 CRANDON-AV.—4-5 LARGE, LIGHT rms.; in-a-dor bed; cross ventilation; near lake and I. C.; South Shore's finest location at low rental. Stewart 4044.

6 RMS. WITH GAR., $50.
Incl. rr. pch.; lrg. frt. pch., elec. refr.; new. cln., dec.; yd. 6830 Indiana. Stew.0703.

7634 ST. LAWRENCE-AV.—5 RMS., LRG., light, sun par. apt.; tile bath, shr.; Gen. Elec. refrig.; plastered and heated slp. pch.; plenty of heat and hot water. Stewart 0997.

MODERN 7 RM. APT., 2 BATHS, SHOWER, sleep pch.; refg.; gar. Reas. 7346 Phillips. Also lg. 4 rm. apt.; rollaway, refg., shower. Reas. 7444 Phillips. So Shr. 1813.

6 LGE. RMS., 2 BATHS [1 TILE], SHWR.; new hi class, latest improv.; I. C., surf. Red. to $65. 7535 Cornell. H. P. 8048.

NEAR UNIVERSITY OF CHI.; BEAUT. 4 rms.; elec. refrig.; reduced to $40. Agt. on premises, 2-4 p. m. daily. 5519 Drexel.

6 LARGE, AIRY RMS.—6201 KENWOOD. Gen. Electric refrig. near I. C., L and surface, shops; very reas. State 0240.

5 RM. APTS.—$35; BRIGHT, AIRY RMS.; el. refrig.; ½ blk. from Jackson Pk. 1542 E. 64th-st., near L station and I. C. R. R.

7015 WOODLAWN-AV., 1ST-2D—5 RMS., encl. pch., tile bths., showers, canv. walls, cedar clos.; free el. ref.; reas. rent.

4 ROOMS, TILE BATH, G. E. REFRIG.; plenty clothes closets, 2d apt. 9033 Loomis-st., 2 blks. R. I. Beverly 7276.

$165 COR. APT. FOR $100—OPP. PARK, nr. lake; 7 rs., 4 bedrs., French drs., firepl., elec. refrig. 1 blk. bus. I. C. exp. Ken. 2100.

5 LRG., AIRY RMS. SUN PCH., SLP. PCH.; nice yard; G. E. refrig.; nr. Jackson Pk., I. C., L, surf.; reas. 6836-38 East End-av.

4-5 RMS., FREE REFRIG., TILE BATHS, showers, inador, I. C., 12 min Century of Progress. Agt. on prem. 7914 Dobson-av.

SOUTH SHORE—7407 PAXTON-AV., 5 RMS. Glazed in porch; electric refrig.; side drive; all outside rooms; adults.

8603 MINERVA-AV.—4 RMS., $32.50; ELEC. refrig., possession now. Agent on premises or call Midway 8745.

6 LGE. RMS., ALL LIGHT; ELEC. REFRIG. $45 per mo. 6813 Stony Island-av.

5210 BLACKSTONE-AV., 1ST—5 LARGE, lt. rms.; refrig.; lg. frt. pch. and yd.; $55.

7 RMS., 2 BATHS—BIG BDRMS.; FINE LOcation; $65. 1354 E. 48th-st. Ken. 6194.

6 RMS., 2 TILE BATHS, CANVAS WALLS. G. E. refrig. Reas. 8242 Langley-av.

4-5 RMS.—FACING PARK; ELEC. REF.; conv. 63d and I. C.; $32-$38. L. V. 6480.

2442 E. 78TH-ST.—4 RMS., ALL MOD.; very reas. See Jan. or ph. Fairfax 4514.

5 RMS., GAR., $45; BEAU. APT., GLAZED slp. pch., elec. refrig. 8021 Carpenter-st.

7315 YATES—6 LG. RMS. AND HTD. SLP. pch., gar., very reas.; nr. I. C. Sag. 1282.

7321 STEWART—5 RM. 1ST APT., NEW dec., steam, priv. porch, refr.; R. I.; reas.

5464 EVERETT—ATTR. 7 RMS., 2 BATHS; 2 porches; G. E.; surf., I. C. Mid. 5048.

5 LG., LT. RMS., GLZ. REAR PCH., FRIG.; I. C.; conc. 6945 Dorchester. Dor. 3222.

7 RMS., FRIGID., NEWLY DEC., NEW GAS range, priv. pch., $50. 5730 Maryland.

5543 KENWOOD—7 RM., 2 BATHS, LGT., quiet, elec. refr.; new. dec.; nr. U. of C., I.C.

4 RM. COZY APTS. IN MOD. BLDG. AS low as $25. 811 E. 46th-st., nr. Drexel.

6 LRG., LT. RS., NEW DEC., STOVE HT., $25; gd. trans. Tri. 2946. 8235 S. Halsted.

BEVERLY HILLS—LG. 4 RMS., FURN. HT. $30. Cor. 103d-Seeley. Stew. 3516.

7031 CHAPPEL-AV.—MODERN 4 RM. APT. Nr. I. C. Bryn Mawr station. Anthony.

7952 UNION—5 LIGHT, OUTSIDE RMS., hot water ht.; gd. trans.; garage; $40.

7019 GREEN-ST.—6 RM.; SUNP.; TILE bath; shw.; incin.; rent red. Triangle 0554.

4-5-6-8 R.—MOD. APTS., PCH., REFR.; EXC. tran., gar., st., $27.50-$35-$45. Eng. 1300.

5 RMS.—SUN PAR., GLAZED SLP. PCH.; G. E. ref. 5641 Maryland-av. Hyde P. 1548.

5 RM. APT.; BRICK BLDG.; REAS.; ½ blk. I. C. sta. 6921 Kimbark. Fair. 7391.

ULTRA-MODERN 4-5 ROOMS—VERY REAS. 820 W. 58th-st. Wentworth 0987.

6-7 ROOMS, HIGH CLASS APTS.; REAL home in Hyde Park. Call Douglas 1939.

6 LARGE ROOMS, STOVE HEAT; NEAR lake, I. C.; $25; gar. 7944 South Shore-dr.

8020-28 DOBSON—5 RMS., SLPG. PCH., gar., nice yard; I. C.; reas. Dear. 7374.

6 RMS., 2D APT., 8332 SANGAMON; GArage; handy to R. I. and Halsted.

6939 LOWE-AV.—5 RMS., SLP. PCH., SCH. mod. gar.; elec. ref.; gd. trans. Reas.

5 RMS.—SLP. PCH., SHOWER; NEW BLDG. $40. 6204 Seeley-av. Pros. 7100.

5 LG. RMS. AND SUN PAR., G. E.; PRIV. porch; $35. 225 E. Marquette-rd.

6825 HARPER—5 RM., SLP. PCH., YD.; NR. JACK. PK., I. C.; G. E. REF.; REAS.

BEAUT. 7 RM. APT.; H. W. HT.; $50; NR. I. C., schl. 7346 Dorchester. Plaza 0155.

5 RMS., 7524 PHILLIPS-AV., VIRTUALLY new bldg. Low rent. South Shore 1100.

436 E. 72D-ST.—5 R. COR. APT.; GOOD val.; will dec. to suit; lib. con. Fra. 5065.

DESIRABLE MOD. 5 ROOM STOVE HTD. flat. 6942 Cregier, 1st flr. Hyde Pk. 6455.

6 RMS., 2 BATHS, SUN PL., SL. PCH.; ½ blk. I. C., sac. at $65. 7022 Merrill-av.

LGE. 4-5 RMS., $35-$40, GAR. INCL.; EXC. trans. 9019 Cottage Gr. Hyde Park 2083.

7837 ABERDEEN-ST.—$45; 6 RMS.; MOD. Frigid., gar.; gd. tr.; nr. sch., churches.

5 BEAU. RMS.—G. E. REFRIG.; DECORATE to suit; very reas. 6631-33 Ellis-av.

6351 YALE—6-7 LG. RMS.; EXCEL. TRAN. Fireplace, furn., circulator; $35-$25.

7 RMS., NEWLY DEC., FRIG.; NR. I. C., L; 2d fl. in 2 flat; adults. 6616 Minerva-av.

4-5-6 RM. APTS.—EL. REFR.; GD. TRANS.; prices reas. 1121 E. 61st. Ph. Hyde 2083.

TO RENT—APARTMENTS.
SOUTH.
Four, Five, Six Rooms, and Larger.

S. W. CORNER 50TH AND DORchester-av., 6-7 rooms ....$50-$65
N. S. corner 56th and Dorchester-av., 5 and 6 rooms ....$55-$65
6344-48 Kenwood-av., 4 rooms....$45-$50
1517 E. 54th-st., 4-6 rooms....$40-$60
1420 E. 67th-st., 5 rooms....$50
All of the above have elec. refrigeration.
4455 Oakenwald-av., 7 rooms....$40
5331 Cottage Grove-av., 5-6 rooms..$35-$40
SCHMIT & WATT, 40 N. DEARBORN.

DE LUXE 7-8-9 ROOMS
5004-5021 WOODLAWN-AV.
Also sun parlors, sleeping porches, 3 baths, showers. Latest fixtures and decor. Will meet you on rentals.
HYDE PARK REAL ESTATE SERVICE, 1401 E. 53D-ST. HYDE PARK 8525.

5300 GREENWOOD-AV.
6 rms., corner, 2 baths, $75; 5 rms., cor., 2 baths, $65; 4-5 rms., 1 bath $45 up; refrig.; sun p. See these today. Janitor on premises will show.
PAUL A. HAZARD & CO., INC., 5324 Lake Park. Dor. 7800.

52d and Drexel, N. W. Cor.
6 rooms, 2 baths $70; 4-5 rooms, 1 bath, $45 up; refrig., sun parlor; all rms. lge., lt. See today. Janitor on prem. will show.
PAUL A. HAZARD & CO., INC., 5324 LAKE PARK-AV. DOR. 7800.

7830 EUCLID-AV.—6 RMS., CANVAS walls, tile bath, sep. shwr., free refrig. Gar. Large, light rooms. Close to schools, churches.

4-5 rooms, 8005-7 Paxton-av.; large, light modern apts. with garage. Call John McHugh South Shore 8968.

4200 LAKE PARK-AV.—4, 5, AND 6 ROOM apts. Ideal for World's Fair; newly dec.; new plumbing, latest combination sinks; blk. L. I. C., and bus; best trans. in city; $35 up. Janitor, 4206, will show. JOHN M. THOMSON. 1053 E. 43d-st. Drexel 1234.

5 RMS., $45; 6 RMS., $55
5410 UNIVERSITY-AV.
Elec. refrig. Newly decorated.
CHAS. E. FOX & CO., 1521 E. 53d-st. Plaza 6900.

$40 PER MONTH
8 room heated apt., 2d floor, 3 apt. bldg.; all newly decorated. See Mrs. Weber, 1st apt., 822 W. Garfield-blvd.

5 Rms., $20; 6 Rms., $25.
6557-9 COTTAGE GROVE-AV.
6601-3 COTTAGE GROVE-AV.
Steam heat; good transportation and stores. Agent on premises.

6425-33 YALE-AV.
REDUCED RENTALS.
4-5 rms., new refrigeration; cheerful kitchens and bright bathrooms.
ENGLEWOOD'S BEST BUILDING.

6516-18 S. GREENWOOD.
5-6 room newly decor. modern apt.; elec. refrig., sleep. porch, schools, churches; reas. rent. Mrs. Kern on prem. or State 4862.

MORGAN PARK.
5 rm., in-a-wall bed; slp. pch.; oil ht.; inst. water htr.; el. ref. 11017 S. Hoyne. Beverly 3097.

4320-24 DREXEL—8 RMS., 2 BATHS; FREE Frigid.; best loc. in city for World's Fair renting; Ken. L. bus, I. C. Decorate to suit. JOHN M. THOMSON. 1053 E. 43d-st. Drexel 1234.

5 LARGE RMS. DE LUXE APT.; IVORY finish, slpg. porch, tile bath, shower. 7327 PHILLIPS-AV., $80. SOUTH SHORE INVESTMENT CO., 2602 E. 75th-st. Regent 3600.

QUIET 2 APT. BLDG.
6 beaut. large, light rms.; ½ block lake, I. C.; Frigid.; gar.; reas. 3058 Cheltenham-pl., nr. 78th and So. Shore-dr. So. Shr. 1707.

5120 GREENWOOD—7 RMS.
High grade, 2 baths; sun parl.; slp. pch.; antique ivory dec. Very reas. H. P. 8379.

Ideal World's Fair Location.
6 rms., 2 baths; newly decorated. Depression rent. 3976 Lake Park-av. Oak. 3966.

4 Rms., South Shore, $37.50
Large, light rms.; inador; free refrig.; 2 blks. to I. C. Res. Agent, 7614 Colfax.

4 Rms., $20; 5 Rms., $30.
5021 Cottage Grove-av.; steam heat; good trans. and stores. Agent on premises.

4-5 Rms., free refr., $40 Up
Large rooms and closets; bus at door; 2 blks. to L. 4336 Drexel-blvd. Oak. 4951.

6821-25 PAXTON-AV.
High grade; newly dec.; 6 rms., 2 baths; free refr.; $90; htd. gar., $10. Agt. on prem.

7948-58 WABASH-AV.
4-5-6 room apts.; all large, light rms.; elec. refrig.; $32.50 up. Agent on premises.

6833 MERRILL-AV.
Mod. 6 rm. apt. in South Shore dist.; 2 baths; elec. refrig.; reas. rent. See janitor.

7127-37 PARNELL.
½ blk. from park; modern 4-5 rm. apts.; all large rms.; gar. available; low rent.

5 LARGE, LIGHT RMS., 2D APT., CORNER, co-op. bldg.; sun parlor; glazed porch; near I. C., L, park; very reas. 1448 E. 65th-st.

6 RMS., MOD., 2 TILE BATHS; GLAZED porch; canvas walls. 2314 E. 70th-pl.

SOUTHWEST.
One, Two, and Three Rooms.

DESIRABLE 3 RM. APTS., LGE. LIVING rm., G. E. refr., extra rollaway; reduced; N. W. cor. 60th and Rockwell. Pros. 8218.

3165 W. 60TH-ST.—3 RMS.; G. E. REFRIG. Large bedrm., dinette; reas.........$32.50
F. H. HALVORSEN CO., 3145 W. 63D-ST.

NORTH.
General List.

SHORT, QUIET STREET.
626 GARY PL. [3650 N.]
Comfortable, modern 2½ and 3½ rm. apts. Near Lincoln Park. Ideal summer location. Only 27 minutes from loop.
VERY REASONABLE RENTALS.

3912 PINE GROVE-AV.
2, 3 and 4 room apts. Modern. Elec. Refrig., inador bed. Near lake.
VERY LOW RENTAL.

550 ALDINE-AV.
3, 4 and 5 rooms; modern apartments; electric refrigeration; 1 block to school.
GREATLY REDUCED RENTAL.

3-5 Rms., Nr. Lake, $35-$60
Frigid.; French windows in liv. rm.; gd. trans.; nr. schl. 838 Galt. Sunny. 3764.

3 AND 4 RMS., $27.50 UP.
Shower, rollaway, refrig.; newly decorated; poss. now; nr. stores. 5802 N. Western-av.

3-4 Rm. Very Modern Apts.
H. w. heat; canv. walls, tile bath, shower. 2 blks. L. ½ bus; very reas. 4527 N. Paulina.

7410 GREENVIEW-AV.
Liv. rms., bedrms., dinette, kitnt., roll-a-way, tile baths; ref. free. Owner on prem.

910 WELLINGTON—LOW RENT, CONCES.; 2½-3½ rm. apts.; free elec. refr.; nr. L, pk., trans. Mr. Fabian on premises.

2, 3 AND 4 RMS., FREE REFR., IN-ADRS., showers; all lge., lt. outs rms.; immed occupancy. S. E. cor. Rockwell-Winnemac.

3½-4 RMS., NICELY ARRANGED AND ATtrac.; tile bath and kitch. Low rental, but good refs. required. 7110 N. Washtenaw.

4909 JANSSEN-AV. [1 BLK. E. CLARK]—2 rm. kit. and 4 rms.-inador; Frig.; new bldg.; $25 up.

MOD. 2-4-5 RMS.—ALL OUTSIDE EXPOSure; Frig.; $25 up. Agent on premises. 4035 SOUTHPORT-AV.

3½-4 RMS., PAINTED WALLS, ELEC. REfrig., rollaway bed; near lake; ½ blk. w. of drive; near Belmont. 3159½ Hudson-av.

3-4 ROOM MODERN APTS.—CRYSTAL FIXtures; refrig.; low rent. 4525 Greenview-av. Near transportation. Manager on premises.

NEWEST BLDG.; 3½, 4 AND 5½ RS.; CANV. walls; tile bath; free ref.; all tr.; reas.; Gentiles. 7078 Hilldale, cor. Estes.

2801 LAWRENCE—2-3-4 ROOMS, $27.50 TO $37.50. Rollaway beds. General Electric refrigeration. Janitor on premises.

3915 SOUTHPORT—2¼ TO 4 RMS., $32.50 to $40. Janitor on premises.

2 TO 5 RMS ON LAKE; SHOWER; VAPOR ht.; cabinet stove; $45 up. 7621 Eastlake.

2, 3, 4 ROOM APTS.—FREE FRIGIDAIRE, light, gas; reas. rents. 4441 N. Damen-av.

1 BLK. LINC. PK.—2100 NORTH; 3 RMS., $35; 4 rms., corner, $40. 354 Garfield-av.

TO RENT—APARTMENTS.
NORTH.
General List.

1100 NORTH DEARBORN-PKWY.
NEW 20 STORY FIREPROOF BLDG. 2, 3, AND 4 ROOM APARTMENTS. UNFURNISHED.
A comfortable, attractive home within walking distance of Loop, Lincoln Park and the lake. Suited to the personality and individuality of discriminating people.
TWO ROOM APARTMENTS.
Reception hall. Living room.
Large dinette. In-a-dor bed.
Bath-shower. Dressing room.
Rentals $50 to $135
24 HOUR SWITCHBOARD SERVICE.
John T. Wheeler & Co.,
1100 N. DEARBORN-PKWY. SUP. 4955.

1140 NORTH LA SALLE
New Eight Story Fireproof Building. ALL MODERN APPOINTMENTS. 1½ TO 2½ ROOM APARTMENTS.
RENT $30 AND UP
FREE LIGHT, GAS, REFRIGERATION. 24 HOUR SWITCHBOARD SERVICE.
A. C. Current for Radios
JOHN T. WHEELER & CO., LIN. 5900.

925 Cornelia.
3-4 rms.; nr. L trans.; all lge., lgt. rms.; 2 in-a-dor beds; Frig. Agent at bldg....$30 up
1211 Ainslie.
4 rms., cor. bldg.; large, light rms....$25 up
1408 Foster.
4-5 rms., sun parlor; Frigidaire; unusually attractive ....$35 up
922 Argyle.
6 large rms., 2 baths; ½ blk. from lake. $65
H. C. DIX & CO.,
1131 Argyle. Longbeach 4297.

Eastlake Beach Apts.
7649 Eastlake-terr., 4 rms., 5 eff., priv. beach; free refrig.; Howard L. Bargain.
6601 N. Talman, 5 rms., cor. 3 apt.; porch; free refrig.; rear yard; heated garage.
2010 Foster, 3-4-5 rms.; free elec. refr.; 1 blk. jr. high, N. W. R. R. $35 up.
6406 N. Hermitage, 6 rms., newly decorated; corner bldg.; free refrig. $35.

NEW BUILDING.
1219 Granville-av., 4-5 large rms., tile kitchen and bath; 1 blk. Granville L.

1 to 5 Rooms, $22.50-$45
1940 WILSON-AV.
2 blks. to bus, L. and N. W. R. R. Free refrig.; 1 to 4 rooms, $22.50-$45.
3450 JANSSEN-AV.
Cor. Cornelia, 2 blks. Addison bus. Southport L; 2 to 5 rms., $27.50-$45. Wel. 5354.
846 AINSLIE-AV., OVERLOOKING LAKE. 1 blk. bus, 3 blks. Argyle L. Free refrig.; free parking; 2 to 4 rooms, $27.50-$45.

A 6 OR 7 ROOM DUPLEX IN THE TOWER
NEW LOW RENTS
Quality apts. or 1 to 4 rms. with carpeted floors in this new 18 story cor. bldg. at prices little higher than outlying walkup bldgs.
DELAWARE TOWERS
DELAWARE AND NORTH WABASH

Lowest Rent in Years
3-4 LARGE ROOMS, $30-$40
Mod. bldg.; lt., airy; newly dec. el. refr.; excellent transportation, schools, shop. dist.
3425-33 N. Marshfield-av.
Manager on premises.

GREAT REDUCTION
2 and 4 room apartments; free refrigeration and gas; exceptional value; best transportation. 5529 Kenmore-av.
ALSO
3 and 5 room apartments; free refrigeration and gas. 734 Wrightwood. For information see janitor on premises or call Ran. 6171.

RENTS ARE GOING UP!
3½ LARGE ROOMS, $35, CONCESSION.
4 LARGE ROOMS, $37.50, CONCESSION.
Modern bldg.; free refrigeration, showers, roll-a-way beds; parking area, schools, playground space.
6528-32 N. SACRAMENTO-AV. Agent on premises.

2000 LINCOLN PARK WEST.
New 16 Story Building.
2-3-5 Rooms.
Opposite Lincoln Park. Attractive Rentals.
PETER F. REYNOLDS. LINCOLN 1518.

415 FULLERTON-PKWY.
2-3-4-5 Rooms—$55 Up.
Opposite Lincoln park. Free gas and refrigeration.
PETER F. REYNOLDS LINCOLN 3633

1206 JARVIS, 1201 CHASE — ON LAKE; choice 2½-3½-4-5 rm. apts.; private beach; colored tile baths; all outside rooms.

1-1½ rm. kit., lobby; furn. or unf.; $25 up. 5116 Kenmore; remod. thruout; 6 lge., lt. rms.; rear pch.; new stvs.; el. refr.; real bargain; $50-$60. Rog. Pk. 4825; Gentiles.

1553 HOLLYWOOD-AV.
1-1½-2-4 ROOM APARTMENTS. $25 to $52.50.
4 ROOM APTS. HAVE 2 BEDROOMS. FREE GAS AND REFRIGERATION. PRIVATE GARAGE AVAILABLE. AGENT ON PREMISES.

Free Rent to May 1
Attr. mod. apts.; Electrolux refrig.; 4 rms., $40 up; 3½ rms., $32.50 up; 2½ rms., $30; near L, surf., and 2 bus lines. Audrey Court Apts., 1151 Grace, nr. Clark. L. V. 3864.

2-3-4 ROOMS, $27 50 UP.
722 BARRY-AV. 943 EDGECOMB PL.
861 CORNELIA-AV. 4615 N. ASHLAND.
New dec.; elec. refrig.; all trans. Reduced rental. See janitor or Bittersweet 1600.

520 SURF-ST.
3 and 4 rooms; modern apts.; tile bath, shower; Frig.; finest transp. and location. Inador bed. Rents greatly reduced.

RENT REDUCED.
843 Crescent-pl. 3-4-5 rooms. Newly decorated. Refrig., in-a-dor bed. 1312 Early-av. Beau. 4 r., $32.50 up; janitor. Thos Bell, 1102 Leland. L. B. 0489 or 0545.

4424-32 N. SEELEY-AV.
2-3-4 rooms; ready, desirable apts.; mech. refrig.; low rental; L and surf. Long. 8833.

1505 ARTHUR, LOYOLA L.
3-4-5 spacious corner apts.; In-a-dor, dble. bedrooms; new stoves, linoleum; reasonable.

BEST VALUES IN NORTH TOWN.
6 rm., some 2 baths or lav., $50-$75; 5 rm., $40-$70; 4 rm., $30-$50; 2-3 rm., $25-$30. Sterling, 2312 Devon. Sheldrake 5182.

10 WEST ELM—NEW BLDG.; 2-3-4-5 RMS. 1 block lake; 10 minutes Loop. $60 up.

One, Two, and Three Rooms.

6 RMS., 2 TILE BATHS.
Beautiful apt.; 3d flr.; reasonable rent. 7448-50 Barton-av. Ph. Rogers Park 2090.

677-85 WRIGHTWOOD-AV.
2½ rm. kit. apts.; elec. refrig. $25-$35; 2600 N.; ½ blk. Clark-st. car. Agt. on prm.

915 MARIANNA-ST.
2½-3 rm. kit. apts.; $22.50-$30-$35; elec. refr.; 1 blk. Diversey bus. L. Agt. on prem.

3½ ROOM APTS., INADOR, REFR., $35. N. W. R. R., surf. tr. 6372 N. Hermitage. Prudential Realty. 2345 Devon. Rog. 2027.

3½ CHOICE ROOMS, ONLY $32.50. 1307 Lawrence-av., cor. Malden. ARTHUR KRUGGEL & CO. Longb. 5531.

1461-65 BYRON-ST.—2-3 RMS., REAS.; free elec. refrig.; inador. See Schultz, 1468 Byron-st., or Behrens Lakeview 4900.

3½ ROOMS, $45 1331 ESTES-AV. Refrigeration free; 1 block to L and lake. See janitor on prem. or Hollycourt 2256.

1010 BELDEN-AV., AT SHEFFIELD—3 RS., $35; exc. transp. Agent on premises.

5709 MAGNOLIA—2 AND 3 ROOM APTS., $27.50 to $37.50; elec. ref. Agt. on prem.

1½-2½ RMS [BEDR.]; LOW RENT; 1 BLK. Addison-Linc. sta. Rav. L. 1837 Patterson.

670 RUSH-ST.—2-3 RMS., FIREPLACES—Caretaker on prme., or call White. 7945.

445 ST. JAMES-PL.—AT LINC. PK.—3 LGE. rms. and kit., in-a-dor bed; free elec. refrig.

TO RENT—APARTMENTS.
NORTH.
One, Two, and Three Rooms.

PARK ROYAL
451 Wrightwood
19¼ ft. living room, barrel ceiling, lots of large closets; green, white, and chrome baths with showers. Apts. carpeted. Real kitchens, with $350 dishwasher, humidifiers. Moorish motif dinette; 24 hr. service; vacuum service furnished. Maids optional. Gas, light, and elec. refrig. Magnificent lobby. Commissary, valet in bldg.; near lake, surf., and bus.
1-2-2½-3 Rms., $40 Up.
MRS. BROWN. LINCOLN 6780. OR
COCHRAN & McCLUER CO.,
[Daily except Sunday.]
40 N. DEARBORN. CENTRAL 0930.

Thoroughly Residential and Homelike.
440 BARRY-AV.
2½ ROOMS, $40 UP.
Apartments consist of living rm., bedroom, in-a-dor, large kitchenettes and closet space. The rental includes gas, elec. refrig., and carpeted floors.
Mrs. Cull, Buck. 7574. or
COCHRAN & McCLUER CO.,
[Daily except Sunday.]
40 N. DEARBORN. CENTRAL 0930.

517 OAKDALE
2 ROOMS,
$40 AND UP.
[2934 NORTH.] Beautiful decorations; tile baths, showers, large stoves and sinks; roomy steel kitchen cabinets. Very attractive rentals—include carpeted floors, gas, light, and refrigeration.
MRS. FRITSCH, BITTER. 3430. OR
COCHRAN & McCLUER CO.,
[DAILY EXCEPT SUNDAY.]
40 N. Dearborn. Central 0930

Close to Lincoln Park.
2-3 Rooms, $40 Up.
550 Arlington-pl.
All rooms attractively arranged. Tile baths with showers. Maid service; gas, light, and elect. refrig. included in rental.
MRS. SHAMPINE. MOHAWK 1919. OR
COCHRAN & McCLUER CO.,
[Daily except Sunday.]
40 N. DEARBORN. CENTRAL 0930.

2750 HAMPDEN-CT.
LINCOLN PARK DISTRICT.
1 AND 2 RM. KITCHENETTE APTS.
Beau. fireproof bldg., side lights, canvas walls; refrig.; furnished or unfurnished; 2 short blks. E. of Clark-st. and Broadway; ½ blk. S. of Diversey-pkwy.

New Low Rentals
MANAGER ON PREM. OFFICE OF BLDG.
1100 N. LA SALLE.
NEW 16 story fireproof building. ALL MODERN APPOINTMENTS. 1½ TO 2½ ROOM APARTMENTS.
RENTAL $35 UP.
FREE LIGHT, GAS, REFRIGERATION. 24 HOUR SWITCHBOARD SERVICE.
A. C. Current for Radios.
JOHN T. WHEELER & CO. DIV. 5320.

New 1-2 Rm. Kitchenettes.
676 N. DEARBORN-ST.
203 E. SUPERIOR-ST.
Beautifully decorated new apts.; tile bath, showers, Frigidaire, rollaway beds. Open for inspection. Walking distance to loop. Reas. rentals.

NEAR PARK AND LAKE.
2-3 rms., $30-$50; new bldg., bedrm., kit., dinette, lge cabinets, tile bath, shwr.; free gas, light, refrig., elev. 3449 Elaine-pl.

FREE GAS, LIGHT, REFRIG.
1 rm. and kitnt.; surf., N. W. trans.; mod. bldg.; elec. elevator. 5161 N. Ashland. Longbeach 6526 or Ravenswood 5271.

2 ROOMS, $30.
5021 N. DAMEN. G. E. refrig., free gas, light; cheerful; r. r., surf., L. Ravens.9526.

SPLIT RENT ON FINE N. SIDE APT. IN 12 apt. bldg. for resp. small family in exch. for management service. Elec. ventil. and refrig. Address B F 37, Tribune.

1614-22 JONQUIL-TERR.
Large mod., 2-3 rms.; 2 in-a-dors; 1 blk. Howard L; bus to door; reas. See jan.

6 ROOMS AND SUN PORCH.
In 2 apt. bldg., G. E. ref., exc. trans., $55. Adults, gentiles. 4633 Dover-st. Sun. 6027.

2 RMS. AND KIT., $25-$30.
New bldg.; Gentiles; free refrig., gas. 1717 North Shore-av. Phone Rogers Park 6360.

1 AND 2 ROOMS, $25 UP.
Outside apts., some with bedrm.; new bldg.; well kept, gd. trans. 1215-27 Diversey-pkwy.

$30 COR. BLDG. KITCH'TE.
Few left; 6 story bldg.; elev.; refrig.; gas free; bus car at door. 1157 Diversey-pkwy.

4354 N. ASHLAND, CORNER MONTROSE—3 rms., newly dec., light, modern, elec. refrig.; $30. Agent on premises Sunday.

Four, Five, Six Rooms, and Larger.

6539 NEWGARD—5 LG. R., NR. ST. IGNATIUS; all tr.; G. E.; pch.; sun p. Hol. 1277.

1228 SUNNYSIDE—5 RMS., $40 UP; ELECtric refrig. Janitor on premises.

S. W. COR. ROCKWELL AND GREENLEAF —4 rms., $55; free refrig. Agent on prem.

N. E. COR. ROCKWELL AND ESTES—4 and 5 rms., $50 up; free ref. Agt. on prem.

5060 WINTHROP—4 AND 6 RMS., $32.50 to $50. Elec. refrig. Janitor on premises.

5826-28 RIDGE—4 ROOM APARTMENTS, $35 up. See janitor on premises.

RAVENSWOOD—MOD. 4-5 RMS., NR. SCHLS. All trans. Frigid. Reas. 4309 N. Paulina.

HIGH GRADE 6 RM., 2 BATHS, REFRIG., sleep. pch., nr. Loyola L sta. Rog. Pk.2158.

2D FLAT, 5 RMS., STOVE HT.; INCL. porch; rent reas., red. 3645 N. Claremont.

6 R., $50; SUN P., SCR. PCH.; REF.; GAR.; heat yourself; $42.50. 4247 N. Lincoln-st.

4-5 MOD. ROOMS, ALL OUTSIDE; G. E. refrig.; excel. tr.; reduced. 4726 Beacon-st.

4-5 RM. APTS., MODERN SUN PAR., EXC. transp.; nr. schools. 654 Aldine [3300 N.]

623 WRIGHTWOOD—4-5 RM. APTS.; LOW rentals; exceptional bldg. See janitor.

5-6 RMS., HIGH GRADE; 2 BATHS; ALL mod.; overlook lake. Call 4636 Clarendon.

6 LARGE RMS.; SHOWER, REFRG., SLEEP. porch.; nr. school; $60. 2728 Winnemac.av.

BEAU. 6 LG., LT. RS., SUN PAR., 5 CLOS., glz. pch.; tile bath; reas. 1349 Winnemac.

3923 CLARENDON-AV.—8 RS., OFF HALL. $55; steam ht.; elec. refr.; L. surf., bus.

544 WELLINGTON-AV.—7 RMS., 2 BATHS; G. E. refrig.; very reas. See janitor.

924 GALT—6 RMS., SUN PAR., ENCLOSED porch. Frigid. See janitor. 913 Galt.

6 R., $50; SUN P., SCR. PCH., REF.; GAR.; heat yourself; $42.50. 4247 N. Lincoln-st.

6 ROOMS, HEATED; NR. TRANSP., SCHLS. $37.50. 3044 Irving Pk.-blvd.

TO RENT—APARTMENTS.
NORTH.
Four, Five, Six Rooms, and Larger.

8 FINE ROOMS
and solarium; 3 master bedrooms; 2 rooms for servants; 2 baths and extra shower stall; private driveway and garage. Very reasonable rent to a good neighbor.
714 JUNIOR-TERR.
4300 NORTH, JUST WEST OF LAKE.

ASTOUNDING VALUES.
1849 LUNT-AV.
Corner bldg.; front apts. avail.; old English decor.; 1 blk. to C. & N. W. R. R. sta., convenient to L trans.; 4 and 5 rms. Agent on premise.
SCHOENLANK & KIRSCHNER, INC., 1505 Morse-av. She. 8820.

6148 GREENVIEW
4-5 LARGE, LIGHT ROOMS; ALL NEW AND MODERN; TILE BATHS AND SHWRS. UP TO DATE LIGHTING FIXTURES. EXCEPTIONAL VALUE. SEE AGENT ON PREMISES. OR CALL RANDOLPH 6171.

Last Chance for Low Rent.
4 ROOMS, $37.50.
Free refr., parking space, showers, inador beds; near schools and transportation. Manager in bldg. 6541-53 N. FRANCISCO-AV. NEAR DEVON-AV.

1530-36 FARGO-AV., ROGERS PARK — A superior new style bldg.; craftex walls, arched doors, book nooks, metal kitch. cab., latest plumb., shower, recessed tubs, tile walls; light and airy; nr. exp. L, bus, car and lake. Go to bldg., or see agt., Brennan, 1420 Howard-st. Rogers Park 9400.

$35 UP—4-5 ROOMS.
High grade bldg. in heart of Rogers Pk., convenient to N. W. Ry. and all other trans., schools, churches, stores. Agent days and eves. 1853 Greenleaf. Holly. 5183.

REASONABLE RENT.
7 rms., 2 baths; refrig.; sun parlor; glazed-in rear porch redecorated. 5047 SHERIDAN-RD. See janitor at 1108 Winona-st.

5903 WINTHROP—4-5 RMS.
Attrac. new bldg.; spacious, extra large closets; canvas walls; crystal fixt.; rollaway; elec. refrig.; baby cab gar.; schools; all tran. NOW REDUCED. Owner in building.

1225 CHASE-AV.
OVERLOOKING PARK AND LAKE. FINEST 4-5 ROOMS IN ROGERS PARK. $55 UP. ROGERS PARK7844.

6 LGE. RMS., INCL. GARAGE, $70; CANvas walls, elec. refrig., tile bath, kitch.; nr. schls., surf., bus, stm. rd. 6157 St. Anthony-court. Prudential Realty Co., Rog. 2027.

4656 BEACON-ST.
5 beautiful high class rooms; sun parlor, tile bath; elec. refrig.; new. equip. throughout; very moderate rental. Longbeach 8833.

1108 PRATT-BLVD.
4 and 5 rm. mod. apts. Extra large rms. A real home, near lake and beach; electric refrig.; good trans. Greatly reduced rentals.

2628-2636 Lake View-av.
Across from Lincoln Park. Mod. 5 and 8 rm. apts. Reduced rents. See agent on prem.

4 ROOMS, $40.
6103-05 N. Claremont. G. E. refrig.; nr. schools, trans. Prudential Realty. Rog. 2027.

6109 N. FRANCISCO-AV.
Highly modern, spacious 5 room apt.; free refrig.; first and second; reasonable.

5042-50 GLENWOOD-AV.
4-5 rooms; sun parlor; refrigeration; newly decorated. Nr. Argyle L. $43 up. Buck. 0500.

SIX ROOMS—ELECTRIC REFRIGERATION. Only $35. 830 Wrightwood, near L. Best value in city. Open for inspection today. Phone Rand. 9121.

6 Rms., 2 Baths—$78 Up.
½ block from lake; private playground. 700 Irving Park-blvd. Lake View 6480.

5 ROOMS, $35.
[4200 N.] 2 blks. from lake; sun parl.; conv. to L bus and schools. Well. 3460.

1511 DEARBORN-PKWY.
Beaut. 6 rm. apt.; 3 baths; refrig.; excel. light; attractive rnt. Owner on premises.

1448-1460 Elmdale-av.
Modern 4 and 5 rm. apts.; reasonably reduced rates; nr. Senn High. Office on prem.

ROGERS PARK, 7549 — ELLWOOD-AV. — High grade mod. 6 rms., breakfast nook, tile kit., 2 baths; 2 blks. L; reas. Bri. 3431.

ENGLISH BASEMENT, BEAU. LARGE, LT. 5 rm., Frig., mod. throughout. See Maley, owner, at 1535 Ardmore. Longb. 0942.

4139 N. ASHLAND — 5 RMS., S. PAR., SLP. pch., shwr., frig., st. ht., wat., jan. serv.; nr. schools, churches; ex. trans. $60.

5 ROOMS, $45. COMPLETELY DECOrated. G. E. refrig. S. E. corner Sunnyside and Paulina. Resident manager.

4-5-6 RMS., $37.50-$60; CONCESS.; ELEC. refrig.; decorated. 3414-24 Elaine-pl. ½ blk. west of Broadway. Resident manager.

8 LIGHT RMS., GLAZED PORCH, 2D, DUplex; modern; refrig.; good tran.; Gentiles. 1310 Carmen-av. Longbeach 0037.

2417 FARGO, 2D, 3D—LARGE 4 RM. HIGH grade mod., lgt., airy apts., rollaway beds, free el. ref.; nr. Ind. Bd. Pk.; reas.; gar.

4 ROOMS—VERY DESIRABLE LOCATION with A-1 transp. Low rental but good references required. 5900 KENMORE-AV.

NEW MOD. 4 RM. APT., ROLLAWAY BED; shower, quiet street; overlooks golf course. 3807 N. Campbell-av. Juniper 3858.

4-5-6-7-8 ROOM APTS. IN BEAUT. Edgewater, near best transp. and lake. $32.50 up. B. E. Halas & Co., Longb. 1769.

1330 BIRCHWOOD-AV.—OVERLOOKS LAKE. Corner 6 rm. apt.; attract. 5 rm. apt., 2 baths, sun par.; nr. L. bus. Rog. Pk. 0541.

4 R. APT.—STRICTLY MOD. CALIFORNIA stucco, Hollywood style; tile baths; free refrig.; rollaway bed; $45. 3645 Greenview.

4-6 ROOMS, 2 BATHS, SUN PAR., FIREplaces, lg. clos., yd., rear pch., $65-$90. 1 blk. lake, L, bus. 7000 Sheridan. R.P. 2362.

4-5 RM. APTS., NEW DEC.; STM. HT., janitor serv.; $20-$25. 2151 Southport-av.

REDUCED TO $35; 4 LARGE, AIRY RMS., nr. Senn High. 5909 N. Paulina-st.

6 FINE, LGE. RMS., TILE BATH, ELEC. ref.; gar. 6325 N. Rockwell. Rog. Pk. 2027.

4 RMS.—STM. HT., $26. 2215 N. CLIFTON-av. Mrs. Kammerer. Diversey 3562.

6 MOD., LG., LT. R., LG. CLOSETS, WIND., el. ref.; $60. 6423 N. Irving. 3d. She.4335.

6 RMS., SLP. PCH.; H. W. HT.; EL. REFG. All tran., $48. 6413 Newgard. Briar. 1394.

6 RM. 1ST APT.—3 BEDRMS., ACT. LIV. rm.; Frigid. Nr. bus, L, surf. 1351 Carmen.

MOD. 4 RM. EXTRA INADOR, FREE EL. refrig., 5 closets. Inq. 5310 Glenwood-av.

5 LRG. RMS., SLP. PCH., REFRIG.; GOOD trans.; reas. 848 Crescent-pl. Buc. 9564.

6-7 RMS., $35-$40. EDGEWATER DIST. 1453 Carmen. Agt. premises. Rog. 2027.

5 RMS., H. W. HT., ELEC. REF., PORCH, yard, $40. 4037 Kenmore. Lake V. 4153.

MOD. 6 RMS., 2 BATHS; 5000 N.; NEAR lake; low rent; bus, L, surf. Edg. 4953.

5 LG., LT., AIRY RMS., HTD. SLP. PCH.; G. E. Gentile adults. 5846 N. Campbell.

6 MOD. RMS., GLZD. PCH., REF.; ALL trans.; $55. Edg. 7320. 1222 Argyle-st.

1543-1551 N. WELLS-ST. NEWLY DEC. 4-6-7 rm. apts., $25 up. St. ht. Refrig.

$60—7 RMS., 4 BEDRMS., LIGHT, AIRY; Frig.; f. pk.; gd. trs. 2d. 4134 Clarendon-av.

4742 MAGNOLIA—5 RMS., 20 FT. LIV. rm., new stove, linol., refr., lge. pchs., $55.

1218 ALBION-AV.—7 RMS., 4 BEDRMS., 2 baths; reas.; best trans. Call Rog. 7856.

5 RMS., 2 BATHS OVERLOOKS LAKE, 1ST or 3rd floor; reasonable. 850 Ainslie.

$35—5 RMS., NEWLY DEC., HEAT, REFRG. Nr. L. 2100 Seminary-av. McNally.

5 RMS.—WITH GLZD. PCH.; REDUCED TO $35; all trans.; snap. 5047 Winthrop-av.

6637 GLENWOOD—5 RMS., 2D FL.; SLP. pch.; canv. walls; Frig.; Loy. L. Rog. 3396.

4832 KENMORE—6 RMS., 3 BEDROOMS off hall; Frigidaire; detached building.

5 R., RED., $65 TO $35; GL. PCH., REF. Adults. 1724 Summerdale. 3d. Ard. 2156.

5 RM. APT., REFRIG., GAR., $40; CONC. Sep. heating plant; adults. 4836 Thomas.

6 RMS. 6415 N. CLAREMONT. ELEC. REF. 1st, 2d, 3d. Briar. 4858, or Long. 7563.

4656-68 DOVER-ST. [4400 W.] 4 RM. apts., elec. refrig., very reas. Line. 0882.

601 FULLERTON-PKWY.—5-6 LARGE RS., 2 baths; elec. refr.; porches; $65 up.

722 ADDISON-ST.—5 LGE. LIGHT RMS.; stm. ht.; glaz. porch; refr.; nr. Broadway.

8 LARGE, SUNNY RMS.—ELEC. REFR., 3 baths, brkf. rm. 5863 Kenmore. Long.1476.

TO RENT—APARTMENTS.
NORTH.
Four, Five, Six Rooms, and Larger.

An Apartment Home
For Gentile tenant of refinement and responsibility. New bldg., 7 rooms, 3 tile baths [one with extra shower stall] and breakfast rm. Living rm. 16x30, large dining rm., 4 bedrms., 11 closets, one cedar; built-in cabinets, electric refrigeration, ventilating fan, incinerator, inlaid linoleum. Near school and transp. Decorate to suit. Reduced to $125. 6130 N. MOZART. Briargate 6130.

The Best 4 Room Apt. in Rogers Park.
Large light, airy rooms; free refrig.
Rent Very Reasonable.
1706 FARWELL.
At Clark. Agent on premises.

6811 LAKEWOOD-AV.
4 rms., bedrm. and rollaway, private rear porch. $40, $42.50, $45.
5 rms., bright, front of bldg., $67.50, modern bldg., tile bath, shower, canvas walls. 2 blocks to "L" station and lake.
ROGERS PARK REALTY CO. 1400 Morse-av. Rogers Park 7338.

BIG BARGAIN—REAL HOME
Like new; 5 sunny rms.; heated sun par.; h. w. heat; 2 apt. bldg.; 2 porches; refrig.; corner, 100x172; fruit trees, bushes, etc.; excel. transp. 2106 Lunt-av. [7000 N.] Rogers Park 6481.

6 R. DE LUXE APARTMENT
6214 N. Richmond—Breakfast room, tile kitchen and baths. Radiator covers and awnings. First class throughout.

VIEW OF LAKE.
3½-4-4½ rm. apts.; canvased panel walls, ivory finish; inador bed; free gas, refr.; colonial firepl.; nr. bus, L; $37.50-$47.50. Prudential Realty. 7235½ Sheridan-rd. Shel.8984.

6 ROOMS, 3 BATHS
Wood burning fireplace; near North Side; bargain sublease. $125 per month. MRS. LOCKETT. Whitehall 6880.

4 AND 5 RMS., $35-$45.
4915 N. Damen-av. Inador beds all apts. El. refr. Nr. pk. and jr. high schl., N. W., surf., L trans. See Mr. Watrous on premises.

4421-27 N. LINCOLN-ST.
4-5 rms., $30-$35-$40; free refrig.; sun porch; decorate to suit. Agt. on prem., or Bitt. 4041.

2335 COMMONWEALTH.
In Lincoln Park; 10 minutes from town. 5-6 rooms, 2 baths; upper floors; elevator bldg., from $95. Agent on prem. Bit. 1440.

4-5 Rooms—New Bldg.
Latest appointments; tile kitchen and bath; lge. closets; only $50 up. 1421-23 Thome-av. [6200 N.]. Sheldrake 2811-7289.

3740 PINE GROVE-AV.
Modern 4 rm. apts. Elec. refrig. In-a-dor bed. Near lake. Excel. transp. RENT GREATLY REDUCED.

4-5 ROOMS, $35-$45.
At park; sun parlor; good trans.; near Jr. high school; G. E. refrig. 1958 Winnemac. Ravenswood 7314 or Longbeach 6526.

4½ ROOMS, $40.
2 bedrooms; new bldg.; free gas. 4405 N. CLARK-ST.

LIGHT AND VENTILATION.
4 rm. apts., from $45 per mo. down. Make offer. Ideal for children. 2724 Lunt.

HIGH GRADE 6 ROOMS.
2 glazed pchs., 3 baths, 9 clos.; yard, gar. Ideal loc. 1325 Greenleaf-av. Holly. 2131.

1340 BYRON-ST., BET. CLARK-SOUTHport; 5 rms.; enclosed pch.; 4 lrg. closets; crystal fixtures; 1-2d flr.; very reas. G. Dette. Buck. 2015. Agt. on premises.

6 Rms., 2 Baths, Tile Shwr.
A real find offered. 6014 N. FRANCISCO-AV.

ATTRACTIVE SIX RM. APT.—1621 LUNT-av.; free refrig.; canvas walls; two tile baths; shower stall; large closet space; ex. trans. Owner on premises. Sheldrake 7436.

4-5 LARGE OUTSIDE RMS.
1st-2d; stm., firepl.; G. E. ref.; ex. tran.; adults; Gentiles. 1947 Sunnyside. Lon. 3194.

1049 ANSLIE-ST., COR. KENMORE-AV. 5 large rooms, opening off hall; big enclosed private porch; G. E. refrig. $50. H. W. CROXTON & CO., 4723 Broadway.

6 LG., LGT. RMS., H. W. HEAT; ELEC. refrig.; glzd. pch.; gd. trans.; newly dec.; rent reas. 1450 Catalpa. Sunnyside 8643.

1621 LUNT-AV.—4 ROOM APT.; CANVAS walls; tile bath; lge. clos. space; refrig. free; ex. trans. Owner on prem. Sheld. 7436.

4-5 LG., LGT. RMS—ORCHID BATH, BEDrms. for twin beds; arched doors; Craftex walls; all tran. 1629 Estes-av. Rog. P. 6947.

LOVELY APT. NR. LAKE PARK, L, BUS; 5 large, light rms., sun par., glaz. sleep. pch.; elec. refrig. Ph. Armitage 0297, A.M.

5 LARGE RMS., 2D FLOOR, IN 2 APT. building, ht. w. ht. Elec. refrig., garage, $45. 7454 N. Artesian-av. Rogers Pk. 8232.

$35. BEAU. 4 RM. APT., STM. HEAT; G. E. refrig.; nr. school. 2319 Waveland. G. Dette. 1922 Irving Pk. Buck. 2015.

OVERLOOKS LAKE, E. OF SHERIDAN-RD. —6 lge., lt. rms., 2d; sun par., slpg. porch; $60, concess. 841 Lafayette-pkwy. Sun. 7211.

6 RMS.—STM. HT., 1ST FL. F. AND R.; enclosed porches; el. ref.; garage optional; $42.50. 1409 Warner-av., nr. Clark-st.

6 LGE., LIGHT RMS., 2D; 2 BATHS; IN 3 flat. 6650 N. Damen. Was $140; now $85. Alex. Simpson, 5927 N. Clark. Longb. 8288.

5717-21 WINTHROP—4 AND 5 ROOMS, $50 up, free refrig. See janitor, 5722 Kenmore, or phone Franklin 1424.

4-5 RS., $40-$50; INADOR, SHWR.; NR. schools, surf., bus, stm. rd.; S. W. Cor. Claremont and Glenlake. Rog. 2027.

WELL KEPT 5-6 RM. APTS. IN CORNER bldg., furnace ht. $27.50-$30; garage; nr. all trans. 6258 Wayne-av. Sheld. 7818.

4 AND 5 ROOMS; IDEAL LOCATION; COR. building; Ashland and Estes; attr. rentals. Agent on premises.

4 RMS. OVERLOOKING LAKE, TILE BTH., finest location; close to Howard L; spacious rms. Mr. Raymond. Rogers Pk. 0458.

4-5 MODERN RMS. ON LAKE AND PARK—Specially reduced. 1229 Greenleaf-av.

5 RS., SLP. PCH., EL. REFG., VAP. HT.; 1-2 car gar. 5855 N. Virginia-av. Sun. 3858.

6 RMS., 2 TILE BATHS; CEDAR CLOSETS. Frigid.; det. 3 apt. $80. Edge. 1739.

4 RMS., STEAM HT., SUN PAR., FRIG.; nr. schl.; reas.; good tran. 1622 Olive-av.

6 R., ST. HT., 2 FL. BRK.; L, N. W. R. R., surf.; nr. schl. Owner, 4140 N. Hermitage.

4 MODERN RMS. AT LAKE—EXCEPTIONally low rent, conc. 816 Montrose-av.

ARGYLE, 1436—5 LGT. RS., $30-$35; FUR. ht.; new dec.-fix.; pri. pch., yard. All tr.

5 RM., FURN. HT., SUN PCH., FIREPL., bkcases.; $32. 5108 N. Ashland. Rav.3856.

5247 WINTHROP—6 RMS., 2 BATHS; 3D; sun parlor; reasonable; near Edgewater L.

26 E. OAK-ST., 3D—6 ATTRACT. SUNNY rms.; newly dec.; walk. dist. to loop; reas.

5 RMS., 2D; ALL MODERN; CONSIDER any reas. offer. 5834 Glenwood. Edg. 1188.

5 RMS.; FRIG.; NEWLY DEC.; REAS. 1436 Addison, 2d or 3d. Gra. 9030.

CATALPA, NR. ASHLAND—5 MOD. RMS., stove; free hot wat.; $25-$30. Edg. 1769.

MARSHALL FIELD GARDEN APT. HOMES. 4-5-6 rooms. 411 Blackhawk-st. Lin. 2122.

NORTHWEST.
General List.

NEW 3½-4 RMS., $40-$50.
5711-21 N. KIMBALL-AV.
Colored tile baths, canvas walls. 4 closets.

3-4 ROOMS, $30 AND $37.50
New bldg., good neighborhood; close to trans. 4255 N. Springfield, corner Cullom.

LANDLORD MUST SAC. 2-3-4-5-6 RM. HTD. apts.; free refrig.; residence dist.; $25 up. Schorsch & Co., 6059 Irving Park-blvd.

2¼-3½ RMS., MOD. BLDG.; ELEC. REF.; in-a-dor beds; nr. park and L. See Mrs. Belloff, 2042 PIERCE-AV., or janitor.

5500 LAWRENCE, CORNER LINDER—1-2-3-4 rooms; $25 to $45. Free refrigeration. Agent on premises.

4811 N. IRVING—LGE. 3½-4 RM. APTS.; free gas, elec. refr.; ex. trans. Mrs. Harris.

3-4 RM., NEW COR. BLDG., $25 AND $30. El. rfg., concess. 1120 N. Kildare. Alb.1098.

3¼-4 RM. APTS.; FREE ELEC. REFRIG.; nr. "L," park. Allison, 1706 HUMBOLDT.

2420 N. KOSTNER—3 AND 4 RMS., $32.50 to $35. Elec. refrig. Agent on premises.

3-4 RM. APTS.; FREE ELEC. REFRIG.; rollaway bed; gd. trans. 2615 N. Harding.

TO RENT—APARTMENTS.
NORTHWEST.
General List.

REDUCE EXPENSES
3 ROOMS, $30; CONCESSION.
4 ROOMS, $35; CONCESSION.
Elec. refr.; showers; surface and L transportation. Mgr. in bldg.
4201 N. SAWYER-AV. Near Kedzie-av.

2 Rms., $22.50—4 Rms., $32.50
4624-30 N. MONTICELLO-AV.
Elec. refrig.; in-a-dor beds; will decorate to suit. See agent on premises, or SCHOENLANK & KIRSCHNER, INC., 1505 Morse-av. Shel. 8820.

3½-4 ROOMS, $30 UP.
New bldg.; large, light, well arranged rooms; elec. refrig.; newly decorated. Agt. on premises. Call Juniper 6925. 3057 N. SPAULDING-AV.

3-4-5 ROOMS, $27.50 UP.
Unusual values; new bldg.; well kept. Bus at door; 2 blks. north Belmont. 5604 Henderson, N. W. corner Central.

3102 PALMER SQUARE
Lge. 5 rms. in 2 flat; htd. slp. pch. and frt. pch.; G. E.; dec. to suit; reas. Spa. 1060.

New Low Rentals, $30 Up.
3-4 room high grade apts.; in-a-dor bed, elec. refrig.; new bldg. 3148-56 Belle Plaine.

MOD. 3-4 RM. APTS.; FREE ELEC. REF.; nr. all trans.; light, airy rms.; very reas. rent. See. Mrs. Eagan, 320 N. LOTUS-AV.

One, Two, and Three Rooms.

NEW BLDGS.—NEW. DEC., 2¼-3¼ RMS.; refrig.; $25 up. Joern. 2737 N. Laramie.

3 RMS.—NEW BLDG., REFRIG. VERY low rent. See janitor, 2904 N. Lawndale.

4409 N. KIMBALL, COR. MONTROSE—2-3 r., newly dec.; refrig.; conc. $27.50 up.

Four, Five, Six Rooms, and Larger.

WE'RE TELLING YOU
THEY ARE CHEAP.
ST. LOUIS AND FOSTER-AVS.—4-4½-5 rms., in modern, attractive building, which has passed through receivership and has been rebuilt and newly decorated. AGENT ON PREMISES.

Lowest Rent in Years
4 LARGE ROOMS, $40.
Newly decorated; electric refrigeration; 5 closets; 3 blks. to Humboldt L; near schools and shopping district.
1937 N. Central Park-av.

GREAT REDUCTION
4 LARGE, LIGHT RMS., $30.
G. E. refrig.; new. dec., well maintained bldg.; 3 blks. to Logan-sq., schools and trans.
2900 N. TROY-ST.
Manager in bldg.

YOU CAN LIVE WITHIN YOUR BUDGET.
4 LARGE ROOMS, $35, CONCESSION.
G. E. refrigeration; showers; near parks, schools, transportation; garages.
S. E. CORNER LONG AND EDDY-STS.

RENT NOW AND SAVE
4 LARGE, LIGHT RMS., $35.
Free refrigeration; near schools, shopping, transportation. See janitor at building. 4006-10 POTOMAC-ST. near Crawford-av.

4 ROOMS, $35.
S. E. cor. N. Central Park and Sunnyside-avs.; bright, airy rs.; el. refg. Agt. on prem. SCHOENLANK & KIRSCHNER, INC., 1505 Morse-av. She. 8820.

... $20 per month
saving, 4 large rooms, newly decorated, inador beds, spacious, modern, bright apts. 4307-4321 N. LARAMIE-AV.

4 LARGE, LIGHT ROOMS.
Extra rollaway, newly decorated, near schools and transportation; very reasonable. 4120 Addison-st.

Greatly Reduced Rental.
4-5 rms., beautiful and modern apts.; G. E. refrig.; exc. trans.; near Humboldt-blvd. and Palmer-sq. 2905 Shakespeare-av. See janitor.

3906 ROSCOE-ST.
Large 4 room apartments; electric refrig. Also 5 rooms; large porch; good transp. Decorate to suit. Low rentals. See Mr. Parish.

$30 PER MONTH
Attractive 5 room apt., 2d floor, brick 2 flat, garage, May 1 possession. 5035 Nevada-st. Open daily.

5 LGE. OUTSIDE RMS., $40.
Nice apts.; G. E. refrig.; shower; glazed front porch; Gentiles. 4834 Belle Plaine-av.

4-5 ROOM APTS., $37.50 UP.
3647 Waveland-av., 1 blk. to N. W. train; large, light rooms; corner building.

7 LARGE, BEAU. ROOMS.
Strictly mod. corner; opp. park; h. w. heat; near schl. and trans.; gar. Ave. 0942.

Modern English Basement.
4 large, light rooms; very reas.; near schools and trans. 4120 Addison.

BEST VALUE ANYWHERE.
5 rms., tile bath, free ref., extra lav.; gar. 6414 N. Maplewood. Rogers Park 2027.

SUNNYSIDE AND ROCKWELL—4-5 LARGE mod. rms., Gen. Elec. ref.; nr. schools, 'L'; very reas. 2549 Sunnyside. See janitor.

6 RMS., NEW, MODERN, BRICK 2 FLAT; elec. refrig.; hot water heat; nr. schools, trans.; reas. 5102 Cullom, nr. Milwaukee-av.

4831-49 ADDISON-ST.—LIGHT, MOD. 4-5 rms., elec. refr.; $30 up; bus and surf. Agt. Breitenfeld. 4831 Addison. Kild. 4460.

1640 N. LAMON-AV.—4 BEAUT. RS.; VERY mod.; light, cheerful; elect. refrig.; roll-a-way beds; good transp.; new bldg. $40.

3824 LONG-AV.—CORNER BERENICE. 3 and 4 rooms, steam heat; light, airy, modern; near park; lowest rentals.

2112 N. HAMLIN—5 RMS.; STOVE HT.; $25; ht. wtr. furnished; nr. park, school.

2004-06 LA PORTE-AV.—4 ROOMS, $35. See janitor on premises.

5 RMS., LIGHT, ENCL. PORCH, REFRIG.; reas.; nr. schls., trans. 5047 N. Spaulding.

BEAU. 5 RMS., SLP. PCH., FRIG., SHWR.; gd. tran.; in 2 flat. 4708 Kelso. Pen. 5260.

HIGH GRADE 4-5 RM. APTS., ELEC. REF., new. dec., nr. schl. 5034N.Leavitt. See jan.

5 LGE., LIGHT, AIRY, MODERN ROOMS; hot w. ht.; new bldg. 4141 N. Austin-bd.

4 MOD. LIGHT RMS., $18-$20; STOVE HT. 2613-15 N. Maplewood. Grace. 2177.

S. W. COR. EDMUNDS AND LESTER—4 RS. Reduced. G. E. refrig. Phone Newc. 3321.

$30 UP—4 RMS., HEATED, GOOD TRANS., inadors, elec. ref. 3301 Belden. Jun. 6956.

LIGHT, MOD. 4 RMS., NEAR KIMBALL L; free electric refrig.; $30. 3305 Ainslie.

$27.50 UP—MOD. 4 RM.; WAS $40; STM. ht.; new dec.; jan. ser. 4848W Hutchinson.

4 RMS., NEW BLDG.; STM. HT.; ROLLaway bed; gd. tran.; reas. 3228 N. Hamlin.

7 LARGE, LIGHT RMS., ELEC. REFRIG., hot wat. heat; reas. 5337 N. Christiana.

4 RM. APTS.—ELEC. REFR.; NR. STORES, cars and schl. $37.50. 4448 Blaine-pl.

4 LG., MOD. RMS., STM. HT., EL. REFR., new. dec. Big barg. $30. 4239 Barry-av.

5 NICE LGT. RMS.; H. W. HEAT; SLPG. pch.; $38 with garage. 2644 N. Avers-av.

WE MUST RENT 'EM—BEAUT., SUNNY flats; big barg. $15. 2125 Cortez-st.

7 R., 4 BDRMS.; DBL. PLMBG.; HTD. PCH. Nr. schl. Gar. 5064 N. Kimball. Jun. 1290.

$18—ENGLISH BASEMENT; 4 RM., MOD.; new. decorated. 4922 Argyle. Pens. 5033.

5 RMS.; HT. WAT. HT.; 2 FLAT BLDG., 1st fl.; encl. porch; refrif. 3024 N. Linder.

MODERN 5 RMS., H. W. HT., $38; GARAGE if desired. 4505 Montana. Spaul. 1447.

5 RMS.; GLAZED PORCH; H. W. HT.; $35; gar. 3930 N. Christiana. Juniper 0522.

5 RMS.—LOW RENT; LIGHT AND AIRY. 4824-30 N. Avers-av. Keystone 0235.

4 RMS.—LOWEST RENT NOW. HARLESS. 2136 N. Kildare-av. Albany 1450.

3537 CULLOM-AV.—4 LGE. LIGHT RMS.; steam heat; new dec.; opp. school. $30.

BEAU. 5 RM. APT. IN 2 FLAT—FURNACE ht.; reas. 3316 Cullom-av. Key. 2143.

6 RMS., STOVE HEAT, MOD.; NR. L, surf.; reas. 4834 N. Albany. Irving 1307.

MODERN 4-5 RM. APTS.; WILL DEC.; EL. refr.; good trans.; reas. 3100 Addison.

WEST.
General List.

3501-09 W. ADAMS—
2-3-5 room apts. Large rooms. In-a-dor beds; refrig. Possession now.
3401 W. MONROE-ST.
4-5-6 rm. apts.; near park, stores. Theaters, etc.; excel. trans. Low rent.
3300 W. POLK-ST.
Beautiful 4-5 room apts. Large, light, airy; low rent.
JOSEPH B. FORD.
5939 W. MADISON-ST. AUSTIN 2880.

AUSTIN-MADISON BLDG.
ELECTRICITY, GAS, FRIGIDAIRE FREE. 2-3-4 rms., kit., dinette. New, light, airy. Spanish lobby; all trans. $30. 11 S. Austin.

5033-41 QUINCY—$25 UP.
2-3-4 bright rms.; 3-4 with bedrms.; new. dec.; schl., churches, trans. Agt. on prem.

Wilson and Dover, $30-$40.
Mod., cheerful apts.; light court bldg.; free refrig.; bus, "L" serv. 1360 Wilson.Lon.5362.

3457 W. MONROE-ST.
Modern 3, 4 and 5 room apartments. Frigidaire. Reasonable rental.

3950 GLADYS-AV.—LOW RENT. CONCESS. Mod. 2-3-4 rm. apts.; free refrig.; large, airy rms.; nr. schools, shops. Agt. on prem.

High Grade Apartments.
3½ and 4 rooms, 310-16½ S. Menard-av. AGENT ON PREMISES.

N. E. COR. CENTRAL AND WEST END—3½ rms.; free gas and refrigeration. Agent on premises.

3515 FRANKLIN-BLVD.—LARGE 2-3-4 RM. apts. Frigidaire. Low rates.

TO RENT—APARTMENTS.
WEST.
General List.

F. C. PILGRIM & CO.
5637 W. LAKE-ST. Aus. 1680. VIL. 5100.
WEST SIDE APTS.
467 N. WALLER-AV.—2-3-4 room apts. $27.50 to $40. Steam, refrigeration; L 2 blk.
302 OR 336 N. LOTUS-AV.—2-3¼-4 room apts., $30-$37.50-$45. Thoroughly modern. Canvas walls, arched openings, tile shower baths, rollaway bed. Free refrig.
551 N. PINE-AV.—4 rooms, $50. Thoroughly modern; canvas walls, arched openings, coved ceilings, tile shower bath. Free refrigeration. Front apt. SEE SENNE.
337-41 N. MENARD—4-5 room apts., $37.50-$40-$37.50. Beau. court bldg. Nr. Menard L sta. Free refrig. Large, light rms.
OAK PARK APTS.
429 WISCONSIN-AV.—5 room apt., $62.50. Beaut. Oak Pk. 6 flat bldg. Attr. dec., mod. apptmts. Priv. rear porch. Lrg. yard. At Wash.-blvd. L. Marion-Lake bus sec. 3 blks.
492 N. AUSTIN-BLVD.—4 room apts., $40-$55. REAL VALUE. Free refrig. Shower. Large, light rms., newly dec. All tran. 1 blk.
604 N. AUSTIN-BLVD.—4-5 room apts., $40-$55. Very attr. cor. bldg. Free refrig. Shower. Stores. L, surface lines 2 blocks.
113 HARRISON-ST.—5 room apts., $45. Sun parlor type living room. Electric range. New lighting fixtures. Refrig. Showers.
307 HARRISON-ST., OAK PK.—2¼-4 room apts., $30-$40. Cor. building. Free gas and refrig. Lrg. liv. room. Porch, yard. Front expos. Agent. 2 blks. to Lombard L sta.
AGENTS ON PREMISES.

LOWEST RENT IN YEARS.
Mod. bldgs.; new. dec.; el. refrig.; 1 rm., $22.50; 2 rms., $25; 3 rms., $30; 4 rms., $35. J. Kempston Rental Agency. Columbus 7709. 4938 W. Quincy. Op. eves. 9 p.m., closed Sun.

MODERN 2-4 RM. APTS.; REASONABLE rental. 1155 S. Mason-av.

One, Two, and Three Rooms.

2-3 RMS., $27.50-$32.50
12 S. Leamington, 5100 West
Modern apartment building. Free refrigeration. New gas ranges. Newly dec. large rooms; plenty of closets. AGENT ON PREMISES.

2 AND 3 ROOMS, $25 UP.
Nice bldg. and neighborhd; well kept. bus, L, surf., C. & N. W. 5030-34 Fulton-st.

3859-63 MAYPOLE-AV.—2-3 RMS., GREATly reduced; Gen. Elec. refrig. optional. Agent on premises. Van Buren 0378.

1 RM., KIT., BATH, PCH., FREE LIGHT, refr.; $25; adults. 247 N. Parkside, 2d frt.

WHY PAY MORE?—NEWLY DEC. 3 RM. apts.; $20; steam ht. 2518 W. Wash.-blvd.

121-127 N. LE CLAIRE—3 ROOMS, $32.50 up; free refrig. Janitor on premises.

144 N. KEDZIE—3 RMS., STM. HT., ELEC. refr.; adults; ring 1st bell; $25-$28.50.

Four, Five, Six Rooms, and Larger.

RENT NOW AND SAVE
4 ROOMS, $35, CONC.
Garages in rear. G. E. refrig. Near schools, shopping, transportation. See mgr. in bldg. N. E. COR. AVERS AND THOMAS-ST. Near Augusta-blvd. and Crawford-av.

$15 PER MONTH
Attractive clean 4 rm. apt.; stove heat; also 6 rms. at $22.50. Open daily. See Mr. Kidd, 3d apt., rear, 2437 W. Polk-st.

1344 Independence-blvd.
6 rooms and maid's room. Electric refrig.; tile bath; modern apts. VERY reasonable RENTAL.

654 NORTH PINE-AV.
Before renting, don't fail to look at Austin's finest 4, 5, 6 room apartments. Janitor on premises. REDUCED RENTALS.

5900 W. ADAMS-ST.
Beau. 8 r. apt., canvas walls, ivory wdwk. thruout; pr. encl. pch., 2 bths., sep. tile shw. Tile kit.; bkft. rm., 2 car htd. gar., side dr.

3551 CONGRESS-ST.
4 rm. apts.; new bldg.; mech. refrig.; garage; must be seen to be appreciated.

LOWEST RENTALS.
4 rm. apts.; new bldg.; mech. refg. Very reas. rent. Mgr. on prem. 4442 West End-av.

BEAUTIFUL LIGHT 4-5-6 ROOM APTS. facing Garfield Park golf links. 322-4 S. Hamlin-av. Concession. Mrs. G. Butler. 3812 Gladys-av. Nevada 1792 or janitor.

MONROE, 4739—6 LGT. RMS., H. W. HT. or unheated; new. dec.; wall lights; plastic arch; new gas range; ex. trans. Reasonable.

5 ROOMS AND LARGER, $25 AND UP. See Miss Norton, 1816 Kedzie, or KENNY BROS., 740 WASHINGTON. Hay. 2700.

MOD. 4-5 RM. APTS., ELEC. REFRIG., rear prch., shwr. bath, gd. trans., reas. Jan. on prem., 4402 West End. Canal 5420.

4-5 NEW ULTRA-MODERN, CANVAS-CRAFtex walls, col., sep. tile shwr., lav., rollaway; all trans.; reduced rents. 224 N. Pine.

$40—COZY MODERN 4 ROOM APTS. In-a-dor bed free electric refrig.; fine bldg. 5026 WASHINGTON-BLVD.

4-5 ROOM APTS.—LARGE, LIGHT RMS.; canvas walls; free refrig.; reas. Apply jan. on premises. 28 Waller-av., or Este. 1689.

3460 W. JACKSON-BLVD.—4 ROOMS, IN-A-dor; free refrig.; very reas. Div. 9500.

209 N. LONG-AV.—7 RMS., HOT WTR. HT. Frigid. Sun parlor, sleeping porch.

4-6 LG., SUNNY, MOD. R.; COR.; EL. REF.; pchs.; htd. gar.; nr. L, sur. 5202 W. Ohio.

5 RMS., COR., 2D FLR., $37. STM. HT.; lge. liv. rm.; back pch. 3025 Jackson-blvd.

4 LARGE OUTSIDE ROOMS; ELEC. REFG. 315 S. Lavergne-av. Mansfield 0540.

409 S. KILBOURN—5 RMS.; FURN. HT.; 2 large bedrms.; near L, surf. Ked. 6627.

4-6 RMS.; REAS.; S. E. COR. MASON-FULton. Carlson, 245 N. Austin. Col. 3424.

DE LUXE 6 R.; 2 BATHS, BRKFST. RM.; tile, canv. walls; htd. gar. Van B. 3786.

5 ROOMS, 1ST FLOOR, H. WATER HEAT. Elec. refg.; $40. 5225 Van Buren.

4 RMS.—STEAM; FRIGID.; EXC. TRANS.; reas. 5121 W. Fulton. Mansfield 4464.

3501-05 FRANKLIN-BL.—4-5-6 RM. ENCL. sun pch., Frig.; $32-$45-$47. See jan.

5 LGE. RMS., ST. HEAT, GLAZED PCH.; Frig. 2d fl., $55; 3d, $50. 4916 Adams-st.

3460 W. FRANKLIN-BLVD.—4-5 RM., MOD., heated apts.; sac. $25-$35. Buck. 4757.

8 RM., PLEASANT, LIGHT, HTD. APT.; nr. park; reas.; ex. trans. 25 S. Homan.

5 RMS., FAC. GARFIELD PK. BLDG. NR. new; elec. refr. 316 N. Hamlin. Reas. rent.

6 RMS., STEAM HEAT; ALSO 5 RMS., stove ht.; good tr., reas. 3225 Cermak-rd.

4-6 ROOMS—MOD. STM. HT., H. W.; GOOD trans.; $28-$50; gar. 2342 S. Marshall-blvd.

4 LIGHT ROOMS; HARDWOOD FLOORS, stove ht.; $20; fine trans. 3124 W. Ohio.

TO RENT—APARTMENTS—SUBURBAN.
NORTH.
Evanston—19 minutes to loop.

ATTRACTIVE
6 rms., 2 baths; newly dec.; s. and e. expos. G. E. refr. 1900 Orrington-av. Come, see.

4 RMS. REBA-PL., $42.50; NEW BLDG.; large rms. and closets, in-a-dor, free refr., canvas walls; gar. in bldg. State 0240.

MODERN 4 ROOM APT.—NEW BUILDING. Reasonable rent. 1128 Maple-av. Call Greenleaf 0782 or see janitor.

5 ROOM APT.—718 SIMPSON, NEAR UNIversity, lake and transp.; screened porch; G. E. refrig.; $55. E. J. Smith, Univ. 0750.

MODERN 5 RMS., 825 CASE, AT RIDGE-av. L sta., 2 blks. N. of Howard; reas.

4-5 RMS., MOD. APT., RENT CUT ⅓; $40 up. 520 Sheridan-rd., nr. lake. Dea. 0356.

4-5 ROOM LUX APTS.—2 BLKS. UNIV.; firepl.; reas. rent. Agt. prem. 803 Noyes-st.

709 SHERMAN-AV.—4-5 RMS.; SUN PARlors; priv. rear porch, yard; reasonable.

NORTHWEST.
Des Plaines—28 minutes to loop.

DESIRABLE MOD. 6 RM. APT., GAR.; H. w. heat; nr. stores and schl.; $40. 1006 Prairie-av., Des Plaines, Ill. Phone 422-J.

General List.

Elmwood Park Apartments.
4 LARGE, LIGHT ROOMS, $35.
Modern bldg.; new. dec.; well designed apts.; in-a-dor beds; schools and transportation; garages. Electric refrigeration. 2144 N. 72D-COURT.

Park Ridge—21 minutes to loop.

3-4-5 MOD. RMS.—REDUCED TO $30-$35-$40; 600 Devon-av., cor. Talcott-rd. Agt. on prem. or phone Key 9300 for details.

WEST.
Berwyn—17 minutes to loop.

6301-07 W. 32D-ST.—4 RMS.; REDUCED; G. E. refr. Agt. on prem. Berwyn 636-J.

6 RMS., HEATED, REDEC.; GAR.; $35. Bowes, 1238 Kenilworth-av., Berwyn.

Cicero—15 minutes to loop.

DEPRESSION RENTALS.
3 LARGE, LIGHT ROOMS, $25.00.
4 LARGE, LIGHT ROOMS, $27.50.
5 LARGE, LIGHT ROOMS, $37.50.
Modern bldg.; new. dec.; free refrigeration. Roll-away beds; schools and transportation.
5910-12 W. 26TH-ST.
Agent in building.

2102 S. 51ST-AV.—2 RMS., $27.50; ELEC. refrig. Agent on premises.

Forest Park—23 minutes to loop.

5 RMS., 2 PORCHES; NR. SCHLS.; H. W. heat; rent reas. 913 Elgin. Forest 1074.

Lombard—31 minutes to loop.

NICE HOMES, APTS., 4-8 RMS., $20-$50. Hover, 10 St. Charles-rd. Lombard 1100.

TO RENT—APARTMENTS—SUBURBAN.
WEST.

Oak Park—16 minutes to loop.

Sensational Reductions
3 ROOMS, $27; 4 ROOMS, $32-$42.
Ultra modern, clean bldgs., beautiful, extra large, sunny rooms; electric refrg. Some have Sani-Tile bath and kitchen. Nice neighborhood. Gentiles; 6 months' lease if desired. Must be seen to appreciate these bargains. Agent on premises.
22 N. AUSTIN-BLVD., NEAR MADISON.
1245 N. KARLOV, NEAR CRAWFORD.

GREAT BARGAIN
4 ROOMS, $30.
G. E. refr.; large romos; near transportation; new bldg. Decorate to suit.
41 GARFIELD-ST.
Near Austin-blvd. Agent in bldg.

DUPLEX 6 RMS., GARAGE, HOT W. HT., large sun porch, Frigidaire; 1 blk. Lake-st. L and R. R., across from park.
We have choice of 2½, 3, 4, 5 and 6 rm. apts.; mod., light; finest service; tile bath, showers, refr., priv. yd.; 1 blk. Lake-st. L. Rent $25 up. JOHNSON BROS., 123 South-blvd., Oak Park. Austin 3121.

326-334 S. Austin-blvd.
4 room apartments; electrical refrigeration, $35 up. See janitor on premises.

530 WASHINGTON-BLVD. — 6 RMS., EXceptionally large living rms., free refrig., beautiful fireplace, colored tile bath, ample closet space. Agent on premises.
BEAUT. 3-4-5 ROOM APTS., ALL MODERN conven.; close to spendid shopping dist Very reas. 428 S. Taylor-av. Mans. 6185.
450-60 N. AUSTIN-BLVD.—3 ROOMS, $40; free refrig. Agent on premises.
314-316 N. MAPLE-AV.—5 AND 6 ROOMS, $50 up. Elec. refrig. Agent on premises.
12 W. JACKSON—3½-4-5-6 RM. APTS.; mech. refrig.; gd. trans. Monroe 2120.
$40—3½ RM. ATTRAC. APTS. FREE REfrig.; nr. Lake-st. L. 101 S. Harvey-av.
3½ ROOMS, $40-$42.50-$45. TAGGART, 521 S. Cuyler, Oak Park. Village 5334.

River Forest—18 minutes to loop.

NEW DUPLEX ULTRA MOD. 6 LGE. RMS., brkfst. r.; lg. liv. r.; wood firepl.; 2 tile baths; gar.; nr. tr.; $160 mo. Forest 3287.
7348 LAKE-ST.—5 AND 6 ROOMS, $50 UP. Elec. refrigeration. See agent on premises.

Riverside—19 minutes to loop.

RIVERSIDE APARTMENTS.
1 to 4 rms.; extra in-a-dor bed; near depot and stores; as low as $30; elec. refrig.; newly dec. Open for inspection at all times.
HENRY A. MILLER, REALTOR,
Main ofc. n. of Riverside depot. Ph. Riv. 5656 Offices at Hinsdale and Western Springs. Ask for our bargains in houses to rent.

TO RENT—FURNISHED APARTMENTS.
SOUTH.

5100 CORNELL—1½ BLK. I. C.].
Large 2 and 3 room apts., Tastefully furnished. Apts. have service for six. Daily maid service. Elevator.

$40 2½-4 ROOMS $50
New bldg.; just furn.; extra bed; free gas, electricity, refrig.; all trans. Engle. 3000. 6600 Stewart. 6640 Yale. 6512 Harvard.

Only $30—1 Room Kit.
Free refrigeration, large dressing closet. 4336 Drexel-blvd. Oakland 4951.

Normalshire—New 1-2-3 Rs.
Complete serv.; smart, spac., quiet; L. surf., R.I., bus; cut rates. 6808 Normal. Nor.6001.

PEER MANOR APTS.
Attr. mod., fireproof bldg.; 1-2 rms.; reas. Lt., gas, linens, md. svc. 6146 Kenwood-av.

1-2 ROOMS, $30 UP.
6733 Stony Island; pri. bath;refrig.; radio; maid serv.; free lt., gas, linen; nr. I. C. pk.

2-3 ROOM APTS., $7-$8 UP.
Richly furn., gas, elec. ref., maid; I. C. 1524 E. 66th-pl. 1524 E. Marquette. H.P.2034.

RUTHMERE APTS.
6417 Drexel-av.; 2-3 rm. apts.; complete furn.; elec. refr., gas, light free; all transp.

4 RMS., BEDRM., AND 2 INADOR BEDS. Completely furn.; real home; low rent; nr. I. C. L., Jackson pk. 6062 Stony Island-av.
2-3-4 RM. APTS., NEW, FURN.; FRONT and rear; big back porches; best tra.; in Woodlawn, 1 blk. L. 6241 Woodlawn-av.
SO. SH. ATTR. 2 RM. APT.; FURN. COMP. Nr. lake and I. C.; $30 mo. Dorch. 1492.
4-5 RMS.—NEW. FUR.; RL. HOME; FRIG.; pchs.; nr. U. of C. 836 E. 56th. See jan.
COR. 65TH-ELLIS, 2 LGE. RMS., PRIV pch., Frig.; all tr.; $7-$7.50 wk. Dor.8424.
$50 NICE FURN. 4 RM. APT.; I. D. BED; 6 mos.; Frig.; adults. So. Shore 2966.
ON MIDWAY—2½ R. KIT. APT. WITH LIV. rm., bedrm.; G.E. ref; I.C. 6017 Kimbark
DORCHESTER, 5444—3-4 RM. FURN. PRIV. bath, kit., sl. pch.; pri. home. H. P. 5607.
MICHIGAN-AV., 2444—WARM 1-2 RM. APTS. Private baths. Free gas, elec. $4 week up.
LARGE 2-3 RM.—TILE BATH, SHWR.; FREE gas, lgt., el. refr., $42.50-$55. 7905 Luella.
5441 KIMBARK—2-3 RMS., MOD. EL. RFG.; free gas, lt.; nr. U. of C. $40 up.
3 AND 4 RMS., FURN.; BEDRM., IN-A-dor, rfg.; I. C., bus, sf.; barg. 6918 Dante.

NORTH.

2-3 ROOMS, $38 UP.
701-715 Brompton-pl., includes light, gas and refrig.; good transp.; 20 min. loop. Bit. 1600. Renting office 3534 Broadway.

661 Sheridan—Rents $45 Up.
1-2-3-4 ROOM APARTMENTS. Clean, homelike, convenient. Switchboard, elevator, maid service.

3912 PINE GROVE-AV.
3¼ rm. furnished kitnt. apt. Modern electric refrig. Excellent trans. GREATLY REDUCED RENTALS.

1108 PRATT-BLVD.
4 large rooms; brand new furniture; elec. refrig., inador bed; lake at back door. REASONABLE RENTAL.

EDGEWATER PLAZA APTS.
5425 KENMORE-AV.
Beaut. furn. 1 rm. apt.; comp. serv.; also hotel rs. $7.50 wk. up. Edge. Bch., L. bus.

SHEROSE—4241 KENMORE.
2-3 room apts.; strictly modern; elec. refr.; near Montrose and Broadway; $8 week up.

HOMELIKE APTS. IN RAVENSWOOD — Large 3 rms., spacious closets; newly furn., carp. flrs.; elec. refr.; reas. rent; inspec. invited. Charmaine Apts., 4737 N. Hermitage.
712 DIVERSEY — COMPLETELY FURnished 1 and 2 rooms, all outside; hotel service; newly decorated; 15 minutes to loop. Near Diversey beach and golf links.

LOOK! $8.50 WK. AND UP.
1-2-3 rm. kit. apts., all outs.; hotel serv.; free p'rk'g; Ashland Plaza, 4222 N. Ashland.

4520-28 MALDEN-ST.
2 room kitchenette, $35 up. ½ block to bus and L; electric refrig. Edgewater 1265.

FARWELL PLAZA APTS.
1420 Farwell-av., ½ blk. Morse L; $30 up. 1-2-3 r. kit., decor. to suit; dly. maid serv.

PERSHING COURT APTS. 5666 RIDGE. AMERICAN OWNED AND MANAGED. Beau. furn. 2-4 rms., $35 up; perf. cross vent., outside rms., refrig.; nr. lake. L.Bdwy.

755 CORNELIA-AV.
3½ R. KIT. WITH INDOR. NEW. FURN. OUTSIDE APTS. COMP. SERV. $12.50 WK.

UNUSUAL 5 RM. APT.; 3 BEDRMS.; ELEG. furn., comp.; elec. refrig.; unique arrangement; Spanish interior; 2 pchs.; close to lake trans. $100. 1448 Hollywood. Lon. 3130.

2-3 Rms., Furn. or Unfurn.
Attractive apts., newly dec.; nr. Howard L bus, bch., schls.; reas. 7732 N. Ashland-av.

1137 PRATT-BLVD. APTS.
1-2½ r. furn. kits. Also hotel rs., new. reduced rates; com. serv.; ½ bl. lk., bus, Loy. L.

BEST VALUE ROG. PK.—3-4 RM., $40 UP; 2 blk. L exp., lake, schl.; accom. 4 pers. Mrs. Sutton, 1340 North Shore-av. Bri. 5447.
5 RM. MOD. APT. CLEAN, NICELY FURN., real home; elec. refr., porches, yard; trans.; lake; $65. 1448 Hollywood-av. Longb. 3130.
STREETERVILLE APT. HOTEL—WALKING dist. loop: 1-2 rm. kitnt. apts., $6 wk. up. Also slp. rms., $4 wk. up. 195 E. Chestnut.
FLORENCE APT HOTEL, 5406 WINTHROP —1-2-3 rm. apts.; newly furnished and decorated; reasonable rental.
FARGO APT. HOTEL, 7450 GREENVIEW— 1 r. apts., daily maid serv., refrig., everything furn.; 1 blk. Jarvis "L"; $35 and up.
BEAU. FUR. 3 RM. APT. INADOR. SHOWer; newly dec.; $40; near lake, L; inc. gas, light. G. E. refr. 807 Cornelia. Well. 6116.
4 LIGHT SUNNY ROOMS—IN-A-DOR; NICEly furnished; $40. 3124 Broadway.
NICELY FURN. 1 RM.; REAL KIT.; TILE bath, shwr.; new bldg.; $8 wk. 641 Aldine.
3 R. APT. LGE. FRONT PORCH, REFRG., 2 beds; $55 with garage. 4639 Magnolia.
4 RMS.—3 BEDS, COMP. FURN., $45; ONE blk. lake; nr. L. schl. Owner, 1341 Touhy.
LA SALLE, N., 1039 OR 1702—OPP. LINC. pk.; 1-2-3 kitnts., $5; hotel rms., $4.
OLD WORLD ATMOSPHERE—1-2 RM. STUdio apts.; pr. bath l'Aiglon, 22 E. Ontario.
1362 GREENLEAF-AV. — BEAUTIFULLY furn. 2-3 rms.; block lake, L, bus; reas.
LRG. 4½ RM., BEAU. FURN.; 2 BEDRMS.; din. rm.; G. E. refrig. 4733 N. Paulina-st.
1333 TOUHY—4 RM. ATTR. FURN.; EXT. rollaway, Frig.; reas.; blk. lake. L. bus.
UNUSUAL NEW 3¼-4-5 RMS., FURN.; NR. schl., trans. 1432 Farwell. Rog. Pk. 5755.
3819 HALSTED, NR. DIVERSEY—3½-4 RS. Comp. furn., gas, elec., ex. tr.; $9-$10 wk.
834 FULLERTON—MOD., NEWLY DEC. 1-2 room kit.; Frigidaire; bath; 1 blk. L, car.
3-4 RMS.—SUN P., G. E. REFRIG., LAKE, L, bus; reas. 5038-5314 Winthrop.
4 R.—BEAU. FUR.; IN-A-DOR; FREE GAS, lt.; all tr. 622 Stratford. 639 Cornelia.
BEAU. 6 RMS., SUN PCHS., EXTRA LAV., Frig.; reas. 4828 Kenmore-av. Sun. 8958.
5827 RIDGE—ATTR. 2-3-4 RMS., REFRG., gas, elec. free; $8 wk. up. Open. Edg. 0959
MODERN 3½ ROOM FURNISHED APT. See Harry Proctor, 1241 North Shore-av.
SUBLEASE—BEAU. FURN. LAKE SHORE apt.; 6 rms., 3 baths. Flanagan, Del. 5860.

TO RENT—FURNISHED APARTMENTS.
NORTH.

EVER SINCE

J. L. Cochran opened his office in the old Chicago Opera House Block, back in 1881, this organization has prided itself on knowing and offering the best values.

The COCHRAN & McCLUER furnished apartments described below are worthy examples of this enviable tradition.

IF YOU
Love to Read at a Desk

[and who doesn't?] the authentic Gothic flat tops which grace each of these apartments will endear themselves to you speedily. All apts. fully carpeted; antique walls, tile bath, great dressing closets. Gas, light and refrigeration furnished. Daily maid service.

1½-2 ROOMS, $45 UP.
PARK CENTRAL,
443 Wrightwood
[2600 N.] Mohawk 2923. Mr. Davison.

WHAT DOES
Spring Mean to You?

More than a mere new hat, we are sure. Why not live where you can enjoy growing, budding things—glorious trees and flowers and a host of outdoor recreations? Here's the spot. Just a step to famous Lincoln Park. Charming apartments, too. Lots of ventilation. Tile bath, arch doors. Gas, light and refrigeration free. Full service.

1½-2 ROOMS FROM $40.
THE ST. JAMES,
444 St. James-pl.
[2520 N.] Mohawk 1827. Mr. Keil.

MAYBE YOU'RE ONE
Who Likes Large Closets

Look no farther. Here is closet space that will delight you. But that's not all—no, indeed. One of the finest apt. buildings in the Lincoln Park district, with an entrance plaza and parkway. Airy and light on all sides. Reception halls. Baths with shower. Gas, light and refrigeration furnished. A quiet, pleasant neighborhood, yet close to everything. In fact there's a school right nearby.

1½-2½-3 ROOMS, $35 UP.
COPLEY-PLAZA,
629 Deming-pl.
[2551 N.] Mohawk 1340. Mr. Adams.

A SHORT WALK TO
Lincoln Pk. Golf Course

This means you can get in more games this year, improving your old game and giving you plenty of exercise. Also very handy to schools, shopping, etc. COMPLETE SERVICE. 2 rm. dinette, $42.50 up; 3 rm. bedrm., $60 up.

2-3 RMS., $42.50 UP.
CARLETON PLAZA,
612 Gary-pl.
[3650 N.] Lake View 9870. Mrs. Slayton.

RIGHT OUT
in Lake Michigan

the Lincoln Park Board is building marvelous new park lands, recreation fields and beaches that are only a short walk from this attractive apartment building. All of this, including the new outer boulevard, will be in readiness for the coming season. May we invite you to visit this building and learn its merits for yourself. You'll like it, we feel sure.

2-3 ROOMS, $37.50 UP.
MAGNOLIA-DEERFIELD,
4536-40 Magnolia.
[1225 W.] Sunny. 4699. Mrs. MacKenzie.

ONE THING THAT
Doesn't "Go Out"

Fads may come and fads may go, but the vogue of period furniture is lasting. Why? Because it's fundamentally right—both comfortable and good to look at. Contrasting with the exquisite early American furnishings here is the ultra-modern built in radio found in each apt. Near lake and beach. Half block to L. Solarium for use of guests. Full hotel service. BEDROOM APTS. AS LOW AS $60.

1½-2-2½ ROOMS, $40 UP.
THE LAKE LANE,
6214 Winthrop-av.
Shel. 1600. Mr. Foy.

FOR OTHER DESIRABLE LISTINGS PHONE OR SEE [DAILY EXCEPT SUNDAY]

COCHRAN & McCLUER CO.
40 N. DEARBORN-ST.
CENTRAL 0930.

WINNIE WINKLE, THE BREADWINNER: Two of a Kind

TO RENT—FURNISHED APARTMENTS.
NORTH.

A 6 OR 7 ROOM DUPLEX IN THE TOWER
NEW LOW RENTS
Quality apts of 1 to 4 rms with carpeted floors in this new 18 story cor bldg at prices little higher than outlying walkup bldgs
DELAWARE TOWERS
DELAWARE AND NORTH WABASH
TRANSIENT RATES—$2 UP PER DAY.

Wellington Arms
Beautiful 1-1¼ room kit. apts.; furn. or unfurn.; overlooking Lincoln Park and lake; hotel service; 15 minutes from loop; $40 up. Also 4 rm. bungalow now available, $125. 2970 Sheridan-rd. Phone Bitt. 4600.

SHERONE APTS.
4423 SHERIDAN-RD.
1½-2 Rm. Apts., $50 Up.
FURNISHED OR UNFURNISHED. All outside rooms; radio, light, gas, refrigeration. Convenient to all transportation. LONGBEACH 0800.

244 E. PEARSON
800 NORTH. AT THE LAKE.
2-3 RM. APTS., $55-$150.
Furn. and unfurn. dinettes, kitch'ts, bdrms. Maid service, valet. Free gas, light, refrig. Din. rm., com'sry Bus at door. Sup. 4701.

NEW AINSLIE APTS.
1062 AINSLIE-ST.
1-2-3-4 rooms, beautiful furnished and newly decorated; free light, gas and refrig. Complete service. Moderate rental. Elegant lobby. Manager on prem. Longbeach 5780.

BEAU. 4 RM. APT., $55
COMPLETELY FURNISHED.
1338 Greenleaf. Off Sheridan. FREE GAS AND REFR. 5 RM. EFFIC. BEDRM. AND EXT. INADOR; NEW DEC. NR. LAKE, L, BUS, SCHL. AGT. ON PREM.

1361 ESTES (7100 N.)
VERY DESIRABLE APTS.
3-4-5 rm. well furnished apts.; tile baths; canvas walls; elec. refrig.; exc. trans.; also a few unfurn apts. Resid. mgr. R. P. 0949.

6811 LAKEWOOD-AV
4 bright rooms, attractively furnished, modern bldg.; near "L" sta. and lake; bedroom and rollaway bed, tile bath, shower, private porch; a real home for $55.
ROGERS PARK REALTY CO.
1400 Morse-av. Rogers Park 7338

Loyalton Apt. Hotel
4630-32 BEACON-ST.
1-2-3 rm. apts.; beaut. furn.; complete serv.; quiet, refined atmosphere; low rentals.

NEWLY FURNISHED
Modern 4 rm. apts., brand new furniture; bedrm. and inador bed; elec. refrig. Near lake. Reasonable rental.
3740 PINE GROVE-AV.

SACRIFICE 2-3 RMS.
Well furnished apts.; all outside; 1 blk. Howard L. 1622 Jonquil-ter. Rog. Pk. 8251.

NORTHWEST.

3644 N. MOZART—3-4 AND 6 ROOM APTS. Very reas. Keystone 5491.

WEST.

Rents Radically Reduced.
MOD. BLDG.; EL. REFR.; NICELY FURN.; 1-2 rms., $27.50;3 rms., $35;4 rms., $42.50. J. Kempston Rental Agency. Columbus 7709. 4938 W. Quincy. Op. eves. 9 p. m., closed Sun.

KILBOURN MANOR.
4501 WASHINGTON. MANS. 0349.
Beaut. furn. 1½-2½-3 r. apts., incl. gas, light, refr., maid serv., elev., all tr., $35 up.

REDUCED RENTALS.
1-2-3 rm. apts.; bldg. just completed; full serv. PARK WEST APTS. 154 N. Parkside.

158 N. Central-av. (Austin).
2-3 rm. kitchenette, bedrom apt. de luxe. Completely furnished. All trans. $45 up.

Le Claire Apts., 5056 Wash.
1-2-3 rm. apts., beaut. furn., nr. schls., church, shop. dist., exc. trans., reas. rentals.

"THE CHATEAU,"
1-2-3 r. kits. Comp. hotel serv. Reas. rentals; Gentiles. 330 N. Austin-blvd. Aus. 1417.

2127 JACKSON-BLVD.—2-3 R. KIT., $6-$11; sgl. rms., $4; cln.; gas, linen, maid service.
4672 WEST END—4-6 RM. APTS., SUN P., in-a-dor. Frig., 2 bedrms., $10 up. FOY.

TO RENT—STORES.
South Side.

1510 HYDE PARK-BLVD.
72 ft. front on blvd 32 ft front on Lake Park. Depth 48 to 60 ft. Area over 5,000 sq ft. Full basement Tile floor, panel walls in store. Might divide. Poss. May 1.
DE WOLF-BARKER REALTY CO.
105 W. MONROE-ST STATE 7316-7.

1602 E. 55TH—HYDE PK. LOC.; 5155 S. Halsted-st.—Suit, any business. Cent. 5885.

North Side.

203 E. SUPERIOR-ST.
Attractive Store, 20x40.
BOWES REALTY CO. Whitehall 7945.

BARGAIN IN STORE—EXCELLENT LOCAtion for any business. 6608-10 N. Western-av. Call owner after 6. Edgewater 0686.
S. E. COR. CLARK AND LELAND: STORES suitable for any business; cheap rent. Ph. owner. Lak. 2992, before 10 or after 5.
5216 N. DAMEN—SMALL STORE, STR. car stop; Jr. High. Anderson, Longb. 2383.

Northwest Side.

DRASTICALLY REDUCED.
Kedzie-av. stores; one corner; steam heat; suitable delic., grocery, dry goods, etc.; reas. Agent on premises. 4101 N. Kedzie-av.

STORE—DRUG STORE PREF.; NO COMPET. 5 rm. apt. suit. dr. 3100 Addison-st.
LARGE STORES — SUIT ANY BUSINESS; very low rt. 4508 Milwaukee, Craw. 4400.

West Side.

3235 TO 3245 W. MADISON-ST. — NEW building; near Kedzie-av.

TO RENT—OFFICES AND SHOPS.
Central.

30 N. LA SALLE.
LOCATION—PRICE—SERVICE.
—$45— Single office. Large Reception Rm. Well planned.
—$60— Two offi. Rec. Rm. Well arranged. Street frontage.
JUDSON F. STONE, AGENT. DEAR. 1776.

JUST OFF MICHIGAN-AV.
General postoffice in bldg. Very light office, studio, or display space, from 500 to 30,000 sq. ft. Unlimited parking.
EDWIN J. BOWES JR. & CO.
154 E. ERIE-ST. WHITEHALL 6026.

Engineering Bldg.
PRIVATE OFFICES; FURN., UNFURN. Any arrangement desired. Telephone, mailing, secretarial serv. From $5 mo. up. ROOM 200, 205 W. WACKER. Ran. 7100.

OFFICE ECONOMY PLAN.
FURNISHED OFFICE $25; DESK, $10. IN SMALL SUITES WITH SEC SERVICE. 82 W. Washington, Rm 420 Andover 5696.

32 N. STATE, S. W COR. WASH.—ATTRACtive furn. ofs., fine light; single, $25 up; with recept. rm., $40 up. SPECIAL—Hours for physicians, recept. room service; low rentals. SWIGART & CO., Room 601.
DELIGHTFUL, QUIET 21ST FLOOR CENT. office space; full view lake and park; 1,000 sq. ft. furn. or unfurn.; immediate use at half former rent; short or long term. Address N B 288, Tribune.
TO RENT—MICHIGAN-CHESTNUT BLDG., 840 N. Michigan-av., very attractive offices, unobstructed light; low rents; new building.
TO RENT — CHANCE TO CUT RENTAL costs; modern offices; new 16 story insurance Center Building. 330 S. Wells-st.
FURNISHED OFFICE, DESK SPACE OR mail service; switchboard and steno.-secy. serv., $3 up. Suite 801-20, 20 E. Jackson

TO RENT—BUILDINGS.

110 E. OAK-ST.—4 STORY BLDG.; SUIT. for bus. or living; nr. Drake and drive.

TO RENT—FLOORS AND LOFTS.

515 S. WELLS-ST.
Store, 48x80 Floors 48x100. Pass. frt. el. Loading platform, sprinklered
DE WOLF-BARKER REALTY CO.
105 W. MONROE-ST STATE 7316-7.

SOUTHEAST CORNER VAN BUREN AND Halsted-sts., 2d and 3d floor 7,500 feet each. Steam heated, light manufacturing Very cheap. Will divide. Address owner R. Gombrig, 1660 Hyde Park-blvd., Chicago
LOOP OFFICE, DISPLAY, SALES OR LGT. mfg. space; street frontage; low rent. Thos. M. Ryan, 40 N. Wells-st, Fra. 5590.
OFFICE—FIREPROOF WAREHOUSE SPACE. North side. Buckingham 1343.

TO RENT—MANUFACTURING PROPERTY

7500 SQ. FT., 1 STORY BRICK FACTORY; light 4 sides. 215-17 S.Aberdeen. Wab.7761.

WANTED—TO RENT—FARMS.

SMALL FARM WITH HOME AND CHICKen house, 100 mi. radius of Chgo.; must be cheap. Address N B 402, Tribune.

STORE FIXTURES.

BEER FIXTURES.
Bars, buffets, pocket tables, chairs, booths, coil boxes, etc. Modern design. E-Z terms. CHICAGO STORE FIXTURE EXCHANGE. 1708 TO 1714 S. STATE-ST.

TABLES MADE TO ORDER.
Any design, production prices. Anton Clemetsen Co., 3134 W. Chicago-av. Nev. 9070. WOOD SPECIALTIES.

BEER FIXTURES.
Bars, back bars, complete with up to date coil boxes, tables, chairs, etc. Terms. CHAS. BENDER CO., 608 N. Wells-st.

INSULATED BEER COOLERS, STAND. sizes, copper lining and front, $22.50; work benches made to order. 624 W. Lake.
DRUG FIXTURES—COMPLETE; 22½ FT. frigidaire fountain; steam table and equipment; sacrifice. D. Hyman, Dear. 9574.
10 LUNCHROOM OUTFITS E. Z. TERMS "CHICAGO," 1708 S. STATE.
NATIONAL CASH REGISTER—LIKE NEW; very cheap. 117 W. Lake, Fra. 1262.
WANTED — USED FIXTURES GROC.-DEL. rest., butcher, for cash. Central 3870.
BEER EQUIP.—GLASSWARE REST SUP Schuham, 942 W. Madison Mon. 2654.
BEER-BAR FIXT. MADE TO ORDER. OGDEN Woodwork Co., 2360 S. Kildare. Law. 0412.
40 CHAIRS, COMPLETE RESTAURANT outfit; bargain. 1808 Allport. Roos. 8273.
PERMANENT WAVE MACHINES, $50; hair dryers, $15; Paidar, 1108 N. Wells.
FINE RESTAURANT FIXT.—COMPLETE equip. 37 seats; reas. D. George, Hay.9184
WTD.—USED COUNTER, ICE BOX, 6 OR 8 ft. long. Englewood 1627.

OFFICE FURNITURE, FILES, SAFES.

BANK EQUIP.—LOCKERS SAFES, WAL. and mah desks, chairs, directors' tables, bookk'p'g add'g machs., check writers letter legal card files. 134 S. La Salle, 3d Flr.
HIGH GRADE USED DIRECTOR'S TABLES, safes, files, lockers, executive office suites New and used. 408 S. Dearborn.
DESKS, CHAIRS, DIR. TABLE, BOOKCASES, safe, rugs, Ditto mch. 305, 166 W.Jackson.
COMP. FURN. OF HI. GR. OFFICE; FILES, desks, chairs, tables, etc. 236 W. Lake-st.
MUST DISPOSE OF MY DESKS, CHAIRS, tables, files, reflects.; cheap. 3917 Sheridan.
PARTITIONS, DESKS, CHAIRS, FILES, safes, cheap. Spitzer's 173 W. Lake-st.
OFC. FURN. SACRIFICE FOR QUICK SALE Riley & Stafford, 234 S Wabash. Wab 4960

MUSICAL INSTRUMENTS.
Pianos and Players.

MASON & HAMLIN AMPICO GRAND—LIKE new, for balance due; one-half paid in; fully guar. Also Haines Ampico Grand and Conover reproducing Grand at 50% discount. Cable Piano Co., Wabash at Jackson.
STEINWAY CHICKERING CONOVER— New and Used Quality Grands $235 up. Used uprights, $10; payments $1 weekly KIMBALL FACTORY, 2631 W. 26th-st.
KIMBALL GRAND—VERY LITTLE USED, marvelous tone. A1 cond.; $195. on terms. WYMAN'S, 604 Republic Bldg., 209 S. State.
WILL PAY CASH FOR GRAND PIANO, any cond. Must be reas. Merr. 7916.
FOR SALE—FINE STEINWAY UPRIGHT piano. $75. 2255 W. Madison-st.
SM. USED STEINWAY GRAND—EBONIZED finish; exc. cond., $395. Univ. 1987.
SAC. $600 BEAUTIFUL MAHOGANY BABY grand piano $125. Ph. Vinc. 3779.
ROTH BABY GRAND, ELEC. COMPL. WITH rls. Sac. for best off. 1229 S.Home,Berwyn
CHICKERING GRAND, MAH. CASE, $265. 806 Republic Bldg., 8th fl., 209 S. State-st.

Wind, String, Etc.

ACCORDIONS.
Repossessed, new, used, full size, $65; 48 basses, $40; free lessons. Also rent. L. Piersanti, 930 Blue Island-av. Mon. 1333.

BARTON ORGAN FOR SALE—MAKE OFfer. Inq. Mid City Theater, 615 W. Madison.

ARTS AND ANTIQUES.

SELLING OUT—EARLY AM. FURNITURE, glass, china; also Chinese Antiques. 4344 Drexel-blvd., Apt. AA2. Drex. 2776.
OIL PAINTING SIGNED F. A. C. ALSO rosewood stool. Sunnyside 7191.

AVIATION.

LEARN TO FLY FOR APPROXIMATELY $50. Air Activities Airport, North-av., West Chicago, Ill.

AUCTION SALES.

WILLIAMS, BARKER & SEVERN CO., 423 S. Wabash. General Auctioneers. Furniture, Carpets, General Household Goods. Telephone Harrison 3777.

SEWING MACHINES.

$1 REPAIRS ALL MAKES, FOOT OR ELEC., anywhere; guar. Est. 20 yrs. Pensacola 1676.

HOUSEHOLD APPLIANCES.

WASHER SPECIALS.
This week only A few Coffields, Maytags Easys, Federals, and Thor electric washers priced from $12.50 up Terms. Brand new Thor, $37.50, fully guaranteed. 95c week. A limited number of demonstrator and display ironers greatly reduced in price for immediate sale.
202 S. WABASH. Phone Wabash 7945.
4025 MADISON-ST.—OPEN EVENINGS. Phone Sacramento 0400.
6217 HALSTED-ST.—OPEN EVENINGS. Phone Normal 0200.

AIRWAY CLEANER, NEW MODEL, GOOD condition; will consider any reasonable offer. Phone State 0575.
BRAND NEW ROYAL VACUUM CLEANers; complete with att. in orig cartons, $29.50. 1214-18 N. Wells-st. Lin. 8118.
RENT A MAYTAG WASHER AND SAVE MONEY SEELEY 7466.
AGITATOR WASHER PERF COND., REAS 2045 Jackson-blvd. Seeley 0941. Op. eves.
ALL MAKES VACUUM CLNRS $9.95 AT our factory. 1214-18 N. Wells. Lin. 8118.
HOOVER VACUUM CLEANER—PERFECT condition. $5. Englewood 7640.
ELECTRIC WASHER, LIKE NEW. MUST be sold today. Juniper 2233.

Electric Refrigerators.

KING KOLD.
New improved electric refrigs.; 3 year guar.; factory direct, $55; Chicago delivery. Ask for Mr. Day. Open eves. and Sunday. COR. 23D AND S. WESTERN-AV.

NEW ELECTRIC REFRIGERATORS FACtory to you at factory prices. Fully guaranteed. Open evenings and Sunday. WEPSCO STEEL PRODUCTS CO., Chicago Salesroom, 437 S. DEARBORN-ST.
BIG DISCOUNT ON TEN NATIONALLY known brands of refrigerators, all new; guar.; terms. 4124 Madison. Van B. 4241.
NORGE—SELL OUT ALL FLOOR SAMPLES. Lowest prices obtainable. 4634 N. Western-av. Open evenings and Sunday.
LOWEST PRICES, LARGEST VARIETIES of STANDARD MAKES; original factory guarantee; terms. Open eves. 1954 W. 35th.
DON'T BUY ELEC. REFR. UNTIL YOU SEE these values and compare. All nat. known makes. $22.50 up. 220 W Huron. Open Sun.

HORSES, HARNESS, AND WAGONS.

FINE WELL BROKEN 3 GAITED SADDLE horse, will sell or trade for large polo pony or 1933 Ford. Address L O 472, Tribune.

SOLUTION TO CLASS DAY

Fordney passed *thirteen boats*. Figure it out for yourself! If you *can't*, or disbelieve him, the professor will gladly supply proof.

TIME TRAVELS IN DIVERS PACES WIT DIVERS PERSONS. —Shakespeare.

REAL ESTATE FOR SALE.
APARTMENT BUILDINGS.

South Side.

MUST SELL CHEAP—2 FLAT BRICK; $3,000; nr. 35th and Leavitt; taxes and assessments paid. Phone Newcastle 2639.

North Side.

Rare Opportunity
Ideal loc.; Rogers Park; 6 apt.; 3 bedrms., 2 baths; 4 garages; also 8 room house with 2 car gar. Address M Y 385, Tribune.

RECEIVER SELL 3 FLAT WORTH $35,000. Sacrifice, $10,000 Easy terms See our agent, John J. Kern, 1520 Devon. She. 8600
4328 KENMORE-AV. — 2 FLAT; BEST offer with $1,500 cash. Normal 3008.
WILLING TO SAC. HI CLASS 3 APT. BLDG. for cash.; mtg. due 1936. Shel. 8874.
MUST SELL CHOICE 3 APT., 6 RMS., 3 car brk. gar.; sm. mg. 5½%. Rog. Pk. 2571.

Northwest Side.

2 FLAT BRICK, LOC. AT 5525 PARKER-av.; for sale cheap for cash; 3 yrs. old. Open for inspect. Sat. and Sunday.
MUST SELL IMMED.—6-6 R. 2 FLAT; H. W. ht.; mod.; fine loc. Ph. Avenue 8727.

BUSINESS PROPERTY.

South Side.

457-9 E. 35TH-ST., COR. RHODES-AV.—3 stores and 14 flats; steam heat; $20,000. F. J. Conley, 6024 Indiana-av. Nor. 3008.

HOUSES.

South Side.

6 RM. RES., ½ PRICE—SUN PCH., GAR., 1 blk. 71st-Stony Isl. I. C., or exch. for store or 3-4 rm. cottage. Inq. 8138 Bennett.
5 RM. BRK. BUNGALOW; NR. 73D AND Green; glzd. sleep. porch; h. w. ht.; price $4,950; mtge. $3,500; 2 car gar. Stew. 4044.
CHEAP 5 RM. BRK. BUNG., LGE. LOT; 2 gar.; lvg. for Europe. 8352 S. Sangamon.
5 RM. BUNG. AND LGE. PORCH RM. 7654 S. Michigan-av. Call Sunday afternoon.
2 STORY 7 RM.; FURN HEAT; LOT 33X 187. Apply owner. 6514 Lafayette-av.

Southwest Side.

6 RM. BUNG., MOD.; OAK TRIM; H. W. ht.; garage. 5934 S. Richmond. $6,700. Sell or exchange for small bus. Forest 4062.
NEW 6 RM. BUNGALOW, TILE KITCHEN, bath. 6332 Karlov. Open Sunday afternoon.

North Side.

OWNER, MTG. HOLDERS, SAC. NEARLY new 6 rm. bung., Ind. Bndry. Pk.; tile bath, gar. Pr. $8,000. Hofmann, 6426 N. Western.
MOD. 7 RM. BRK. HOME, JUNEWAY NR. Sheridan; lot 60x200; 2 glzd. sun pchs., 3 car garage. Mr. Green, Fra. 8622, for appt.
BUY NOW—WELL LOC., NEW, DEC. ROG. Pk. 6 r. brk. bung.; barg. Rog. Pk. 2570.

Northwest Side.

BEAUTIFUL 5 ROOM FRAME COTTAGE. Will accept $200 cash, bal. $35 monthly. ADDRESS M J 416, TRIBUNE.
6 ROOM BRICK BUNGALOW, 2 CAR GARage; real barg. Phone Irving 5635.
$9,500—BLDR. HOME, 23 MIN. LOOP. 5422 N. Langlade, Elston, Foster, Kil. 6614.
6 RM. BRK. BUNGALOW, 5255 N. LA Crosse-av.; gar.; gd. trans.; $5,000, terms.

VACANT.

Southwest Side.

WILL SELL OR TRADE FOR PROP. IN Lisle, Ill.; 3 lots 25x125, loc. 98th-Francisco. See owner, 6655 S. Artesian.

REAL ESTATE—MFG. PROPERTY.

Biggest Barg. in Chgo.
MODEL FACTORY BLDG.
16,000 sq. ft.; sale-rent. 4344 Wentworth.

COLLATERAL LOANS MADE ON FIRST mtgs., tax war. R. E. bonds, assm. bonds. OR WILL BUY THEM OUTRIGHT. LOANON SECURITIES CORP. 134 N. La Salle. State 4600.

REAL ESTATE—OAK PARK—AUSTIN.

$5,400 BUYS CENT. AUS. 7 R. RES.; BEDrm. on 1st flr.; choice loc.; lot 40x130. Pilgrim, 5637 W. Lake. Aus. 1680. Open eve.

REAL ESTATE—SUBURBAN—SOUTH.
General.

Small Country Home.
4-rm. hse., bathrm., bsmt., fur., running water, gas, elec., garage; ½ acre land, all fenced; 19 miles to loop. Suburban transp. $200 cash, bal. $25 per mo. Priced right. Address A P 510, Tribune.

WTD.—MAN WITH $1,000 CASH TO RENT gas station and lunchrm. Will build to order. Address N B 477, Tribune.

Beverly Hills—24 minutes to loop.

6 RM. STUCCO HSE.—LOT 50X137; NEW dec.; gar.; $6,500. Owner, Bev. 3589.
6 RM. COR. BUNG., 9401 S. LEAVITT, 1½ yrs. old; latest dec. Call Sat. or Sun.

Midlothian—39 minutes to loop.

WHY PAY RENT?
4 rms., bath, in-a-dor bed; 1 car gar., water, gas, elec., cement sidewalk, $150 cash, $22.50 per mo; price $2,750. E. F. Heffernan, 14600 Clifton Park-av., Midlothian, Ill.

REAL ESTATE—SUBURBAN—S. W.
General.

TRUCK AND CHICKEN FARMS—AS LOW as $150 per ac. Archer [4A]; build to suit. Orland State Bank, Orland, Ill. Ph. Orl. 61, or Address M X 449, Tribune.
POULTRY FARM, MODERN 5 RM. HSE.; furnace, elec., gas, 2 car garage; 300 hen hse.; real garden soil, on highway, near depot. Address A P 106, Tribune.

REAL ESTATE—SUBURBAN—NORTH.
General List.

SELL, RENT, OR EXCHANGE — 7 ROOM brick; oil heat; 2 car garage, heated; beautiful ravine lot and garden; sell for price of mortgage or rent, $65; furnished or partly, $75. Address K 308, Tribune.

Wilmette—22 minutes to loop.

NOW NO PREMIUM TO LIVE ON N. Shore; beau. high Wilmette loc. in dist. of fine homes; $100 down; terms; must sell; wond. invest. Address N A 106, Tribune.
1-2 HOUSES, 6 RMS., 3 BEDRMS.; H. W. ht.; col. style; 2 blks. Sheridan-rd., Wilmette; quick trade or sale. Wilmette 3893.

REAL ESTATE—SUBURBAN—N. W.
General.

FOR SALE—DOUBLE 2 STORY BUILDING located in Dundee, Ill.; excellent location for any type of business. Address B G 34, Tribune.
CRYSTAL LAKE—2 A., 6 R. HSE., A1 CON.; gas, bath, el.; 2 bl. C. & N. W. dep.; fruit trees, chick. hse. $4,300; $500 dn. E Z tms. Own., Mrs. Palmer, Brookfld. 6638. Prem. Sun.

Arlington Heights—38 min. to loop.

$10 PER MO. BUYS MY 2 ACRES FRONTing Rand-rd. Total pr. $700. State 3861.

Barrington—47 minutes to loop.

BEAUT., SITUATED PARTLY WOODED. 40 A. country place. Fine bldgs., delightful surroundings. Address N A 108, Tribune.

REAL ESTATE—SUBURBAN—WEST.
General.

6 RM. HOUSE—ONE ACRE.
$150 cash, bal. $20 per mo. Fine location, on C., B. & Q. transp. Basement, water, elec. Some fruit trees. Will sell at real barg. Address A P 509, Tribune.

2 ACRES AND HOUSE,
3 rms., 2 acres fine high land, nr. Naperville, C. B. & Q. service. Pr. $1,700; $100 cash, bal. $15 per mo. Fine for chickens and garden. Address A L 496, Tribune.

REAL ESTATE—SUBURBAN—WEST.

Downers Grove—34 min. to loop.

5 ROOM HOUSE, MODERN; FRUIT; $2,250; small down and monthly payment. 5313 Lyman-av. Downers Grove 462-W.

Elmhurst—29 minutes to loop.

A HOME FOR YOUR FAMILY. A SAFE, PROFITABLE INVESTMENT. This unusually well planned, well built house is offered at a $20,000 saving. 6 bedrms., 3 baths, 4 lavs., oil ht., plenty closets, recreation rm., brkf. rm., beau. garden, stately trees; 3 car gar. with chauff. qtrs. O. W. BALGEMBANN, 111 S. YORK.
BY OWNER—BEAU. BRICK COL. RES.; 6 lge. rms.; 2 colored tile baths; 2 ex. lavs., 2 fireplcs., oil ht., billiard rm.; lge. wooded lot, 3 car gar with chauf. qtrs.; priced low for qk. sale; no agts. Address K 203,Tribune
¾ ACRE, 4 RMS.; HEN HOUSE; WELL; price, $1,400; terms. Maurem, 123 E.1st-st.

Lombard—31 minutes to loop.

4 R. BUNG., GAR., FENCED LOT, 65X187, imp. in.; total pr. $1,450; $150 cash, $10 mo. H. A. Hover, 10 St. Charles-rd. Lom. 1100

Oak Park—16 minutes to loop.

(See Real Estate—Oak Park, Austin.)

REAL ESTATE—ACRE PROPERTY.

SACRIFICE ALL OR PART 30 AC., MANheim rd., 3 blks. s. of Higgins; mod. house; orchard. H. C. Steffy, Des Plaines 3064-M

REAL ESTATE—SUMMER RESORTS.

OWNER FORCED TO SELL NEW LAKE cot. at less than ½ val., $550; 2 hrs.' ride; large Wis. lake. Address M P 256, Tribune
SELL OR TRADE FOR CHICAGO PROPTY., 3 acres with 9 rm. hse. and 2 cott., Cedar Lake, Ind. 53 W. Chicago-av. Sup. 2072.
IMPROVED 40X125 ROUND LAKE BEACH lot, $195; no assmts.; terms, $5 mo. Also bargain cottage. Address M Y 249, Tribune
MISFORTUNE COMPELS OWNER TO SAC. ideal cott.; beau. Wis. lake; all conv.; boat inclu. $600; tms. Address N A 104,Tribune.
LAKE GENEVA REPOSSESSED RESORT property, several bargains left. Cedar Point Park, Williams Bay, Wis.
120 WOODED LOTS, 60X240, FOX RIVER, cheap. Address K 284, Tribune.

REAL ESTATE—FARM LANDS.
Illinois.

10—IMPROVED—10
DE KALB CO. FARMS.
SOME ILLINOIS VERY BEST. 40-80-160-200 A. AT FORC. PRICES OR LESS. OTHERS IN CHICAGO AREA. PRICES EXPECTED TO CLIMB. WRITE FULLY YOUR REQUIREMENTS. ADDRESS J 150, TRIBUNE.

FARMS PRICED FOR CASH BUYERS. IMproved and unimproved tracts, 80 acres and up in Illinois corn belt [no smaller tracts]. Advise size and location desired. FIRST-TRUST JOINT STOCK LAND BANK, First National Bank bldg., Chicago, Ill.
102 ACRE FARM WITH GRAVEL PIT— Opened Sept.; have $10,000 worth best gravel ready to market; unlimited supply left. Also good sand. All bldgs. recently gone over; in good shape; clear spring. All. $35,000 cash. Address B F 50, Tribune.
FOX RIVER AT YORKVILLE—130 FT. FR. Cott., gar., trees; gas, elec., spring water; cost $5,000; will sacrifice $1,300. Also Johnson 16 H. P. racing mtr. and speed boat, $75. Gunther, 321 N. Central-av. Mans. 2300.
38 ACRES, WOODED, FINE VIEW; HIGHest point in Cook county; near state highway; ideal site for country home. W. H. ROSE, 24 Chicago-st., Elgin, Ill.
LIFETIME BARGAINS—WELL IMPROVED, deep black soil; corn belt. La Salle Co. State Bank, Leonore, Ill.
BEST OFFER GETS 200 ACRE DAIRY farm, 40 mi. N. W. Address J 149, Tribune.
¾ A., 8 RM. BRK. HSE., 18 MI. HIGHWAY; snap; $6,000. Address A P 392, Tribune.
1 A., NEW 4 R. HSE., NR. GLEN ELLYN; $1,500, ¼ csh. Box 75, Highld. Pk. Ph.1225
FARMS ARE SELLING! HAVE SPLENDID list; 5 a. up. A. L. Webster, Wheaton 333.

Michigan.

320 A., FENCED, HOUSE, BARN; 34 A. broken, 15 a. in alfalfa; $3,000; a fine range. For price and terms write JAMES WILSON, Irons, Lake Co., Mich.
90 A. IMP. FARM, 9 RM. HSE., BLDGS.; $3,000; $500 payt. Owner, Geo. B. Tisdale, 408 N. Front, Dowagiac, Mich.
42½ ACRE FARM, 5 MI. W. OF ALLEgan, cheap for cash; crops included. Owner, A. FOTHERINGHAM, R. 4, Allegan, Mich.
60 A., 6 MI CITY; LARGE ORCHARD; 6 rm hse., barn; hard rd.; $2,475, $125 cash $12 mo. Evans-Tinney Co., Fremont, Mich.
40 A., ¾ MI. TOWN; ELEC. AVAIL.; NICE bldgs., 3 hen hses., lot fruit; tools; $400 down, bal. easy. Roessler, 140 S. Dearborn.

Wisconsin.

SOO LINE LAND GRANT LANDS IN UPPER Wisconsin. Free information. Low prices; easy terms. Ask for Booklet No. 53 Homeseekers' rates. Address H. S. FUNSTON Land Dept. Soo Line Ry., Minneapolis Minn.

REAL ESTATE WANTED.
Apartment Buildings.

WANTED—2 FLAT BRICK FORECLOSED building for cash. N. or N. W. Give all details. Address N A 131, Tribune.
WANT 3 TO 6 APT., N. OR N. WEST. Priced right. Address A H 284, Tribune.

Farms and Acres.

DIVERSIFED FARM — ROLLING, CREEK pref., must be on main highway; nr. town, $2,000 cash. Address M Y 162, Tribune.

Vacant.

CASH FOR VACANT—CLEAR OR INCUMB.; quick action. Address J 403, Tribune.

Miscellaneous.

DISTRESSED OWNERS, I WILL BUY OUTright or refinance property about to be, or under foreclosure. E. Brown, 111 W. Washington-st., Room 1409.

REAL ESTATE FOR EXCHANGE.
Houses.

MOD. 7 RM. HOUSE—WEBSTER GROVE, Mo. [St. Louis suburb]; full bsmt.; lot 69x150; hardwood floors; oil ht.; tile bath, lavatory; slpg. pch.; trade for equivalent So. or West Side suburb. home. Can offer vacant Oak Pk. C. C. Austin, 4850 S. Halsted.

Farms and Acres.

WILL TRADE FOR CLEAR CITY PROPerty 150 a. farm on 2 highways; lake front; bldgs., stock, mach., crops incl. A sportsman's paradise. J. F., 6929 S. Artesian.

REAL ESTATE LOANS, MORTGAGES.

A CHICAGO BREWERY WISHES TO PLACE a mortgage of $100,000 with interest at 6%. Excellent opportunity for a conservative investment. Security more than five times value of mortgage. Address M S 194, Tribune
I MAKE $500 AND $1,000 1ST MTG. LOANS on Chicago homes and flats. Lend money on 1st mtges. or buy them at disc. J. E. Jennings, 10 S. La Salle, R. 1020. Fra. 2550.
WANTED—$500 1ST MTG. LOAN ON CORner store and flats, N. W. Side. Rent $1,080. Will pay commission. Franklin 2548.
MONEY TO LOAN ON RESIDENCES 2-3-6 apts.; exceptional security only. Draper & Kramer Inc., 35 N Dearborn. State 0002
DEFAULTED MORTGAGES PURCHASED GENERAL ACCEPTANCE CO., 139 N CLARK-ST

BUILDING MATERIALS.
Bricks.

500,000 USED BRICKS—CLEANED AND DElivered, $3.50 per 1,000. Lincoln 0267.
CLEAN BRICK, $1 PER 1,000—DELIVERY reas. 2625 S. State-st. Calumet 4067.

STOCKS AND BONDS.

LOANS ON TAX WAR. AND ASSM. BONDS OR WILL BUY THEM FOR CASH LOANON SECURITIES CORP. 134 N. La Salle-st State 4600.
BEST CASH PRICES FOR BONDS MTGS. and C. D's 134 N. La Salle Room 316.

PRINTING MACHINERY AND SUPPLIES.

8X12 C. & P. NEW SERIES PRESS WITH Miller feeder and A. C. motor, $225; 14x19 Mentges folder, $40. Westown Printing, 4313 Diversey-av.
PRESS ROOM AND COMPOSING ROOM equip. Dealers invited. 3125 Milwaukee.
AUTOMATIC CARD PRESS TYPE CABInets 8x12 6x9 cheap 4146 W North-av

MUSICAL AND DRAMATIC.

GAIL BANDELL WANTS DRAMATIC AND singing talent for rehearsals in radio programs. Superior 7286 for auditions.

BUSINESS DIRECTORY.

Aquariums and Supplies.

SPECIAL, $2.60—ONE PR. ANGEL'S, DOZ. Valesneria plants, sand, 5½ gal. tank complete for $2.60 Sat. and Sun. at Mayfair Pet Shop, 4829 Elston-av.

Carpenters.

CARPENTER WORK—BLDG. REPAIR, JOBbing, alterations; reas. Stewart 8806.

Moving, Storage, and Hauling.

HSHLD. GDS TO-FROM MINN., WIS., IA., Ind., Mich., N. Y. Low rts. Ins. Aus. 1409.
MODERN VAN SERVICE—$1.25 RM.; EXperienced, reliable movers. Doug. 0338.
MOVING AS LOW AS $6; RELIABLE service. Spaulding 8514
LOCAL AND LONG DISTANCE MOVING. 4 rooms, $9; insured van. Kedzie 7666.
LOC.-LONG DIST MOVING— LOW RATES. 4 rms., $5. Storage Capital Exp. Cap. 2452.
MOVE 4 RMS., $9; PIANO, $3 EXTRA Movers for 18 years. Columbus 7212.
WE GUAR. OUR MOVING AND HAUL serv.; reas., careful, exper. Fairfax 3157

Painting and Decorating.

DECORATING SPECIALS THIS WEEK— Rooms paprd, $3.50 up, incl. paper; ceil. calc., $1 up; old flrs. made like new, 6c per. sq. ft.; any part of city. Seeley 3728.
PAPERHANGING—$3.00 ROOM; PAINTING, calc., plaster repair; quick service. Kil. 0205.
PAINTING, PAPER HANGING, DECORATing—Expert work; reas. cost. Eng. 4171.

Piano Tuning.

PIANOS TUNED, $2; 18 YEARS' EXPER. Guaranteed work. Go anywhere. Rep. 5218.

Heating and Plumbing Service.

SUNBEAM FURNACE, 24 IN.; COMPL. pipes, registers; A-1 cond. 5416 S. Laflin.

Roofing Service.

2 OR 3 FLAT—ROOFS RECOATED, GUAR., $37.50 this month only. Douglas 2400.

Rug Cleaning and Repairing.

9X12 RUG THOROUGHLY CLEANED, $1.50. BROADWAY RUG CLEANERS. 2540 Elston-av. Armitage 8575.
9X12, LIKE NEW AND GLUE SIZED, $2; both sides thru and thru and glue sized, $2.40; a perf. job. The Federal, Lincoln 0134

Sewing Machine Repairing.

SEWING MACHINES REPAIRED. NATIONAL SEWING MACHINE CO., 308 W. Randolph. Dearborn 2929.

HOME FURNISHINGS WANTED.

FAIRFAX 2835.
Call McLauchlan. Highest cash prices for used furniture, rugs, etc. No amount too large or too small. We call anywhere.

PHONE KEDZIE 1300.
Best cash prices for used fur., rugs, stoves, elec. radios. Homan Furn. Prompt service.

LAWNDALE 6754.
Free est.; if you want more money for your furn. see us first; day and night calls.

CALL ROCKWELL 0901 FOR HIGHEST cash prices for used furn.; give us a call and be convinced. We call everywhere.
CALL CRAWFORD 3850 FOR HIGHER cash prices on furniture, rugs, etc. We call anywhere. Spaulding Furniture Co.
I NEED COMPLETE APT. OR SEPARATE pieces; pay cash. Phone Regent 1342.
CALL SEE. 3376 FOR HIGHEST PRICES any furn., rugs. We call anywhere. Brown
JUST STARTING BUSINESS; BEST CASH price for furn rugs, radios. Kenw. 7681
DREXEL 9303 FOR HIGHEST PRICES FURN., RUGS. CALL ANYWHERE.
HIGHEST CASH PRICES PD. FOR FURN., rugs, radios. Call anywhere. Lin. 1360.
CALL HYDE PARK 3197. GET MORE FOR your furniture, rugs. CASH at once
CALL NEVADA 1150—BEST CASH PRICES for furn., rugs, stoves. Call anywh. Acme.
NEED 1 TO 100 ROOMS FURNITURE. HUMBOLDT 8922. SUNDAY, NEV. 7918.

MACHINERY AND EQUIPMENT

SIX UNION IRON WORKS, 150 H P., HOR. butt scrap boilers, 150 lbs. Complete 1910 but in ex. condition Cheap. Also 950 new Stirling type F boiler tubes. Also 1,000 G. P. M. underwriters fire pump with 100 h. p. motor, 3 ph. 60c. 440 v Iron & Steel Products, Inc., Railway Exchange, Chicago.
WANTED TO BUY—USED 1-3 H.P. ELECtric motor 60 cycle a. c., 110 v., 1,750 r.p.m to fit elec. refrigerator. Address W. Kinsey, McLean, Ill.
WANTED—¼ INCH OR ½ INCH GOOD electric drill. Phone Berkshire 4766.

BOOKS AND MAGAZINES.

DICTIONARIES—3 OR 4 LETTER S. E. words, 25c each; copies 1st prize list in either Wheaties, Bisquick, or Princess Pat contests, 50c each; April issue contest magazine, 35c. Magazine Man, Lafayette, Ind.
"THE DEPRESSION CAN BE ENDED IN Three Months." An article with this title will be mailed to you for $1. Milton Norris 225 E. 5th-st., Flint, Mich.

COLLECTIONS.

COLLECTIONS EVERYWHERE — NO COLlections, no charge; cash for notes, mortgages, and accounts. United Mercantile Service 140 N Dearborn. Central 8466

BUS TRANSPORTATION.

28 Hrs. New York — $13
7 P. M. ONLY.
GUARANTEED SCHEDULE—NO CHANGE Well heated; reclining sleeping chairs.
Philadelphia ....$13 | Boston $15
Dallas ....$13 | Los Angeles ... $17
Free Pickup Service to Our Depot. NU WAY LINES, 31 E. 12th-st. VIC. 0341

N. Y., $7½—BY 28 HOUR EXPRESS $13 Los Ang., $17; Miami, $22; Kan. C. $4½ Dallas, $13 FREE PICK UP TO OUR DPT Denver, $10; St. Louis, $2¼; Detroit, $2. U. S. LIMOUSINE AND BUS LINES, 6¼ N. DEARBORN-ST. CENTRAL 8820. 6330 STONY ISLAND-AV. Hyde Park 10106
ST. LOUIS, $2.75; KANSAS CITY, $4.50; Detroit, $2; N. Y., $8; Los Angeles, $17 DE LUXE MOTOR STAGES, 746 S. Wabash-av. Wabash 3886.
NEW YELLOWAY—NEW YORK, $7.50; L. A. $17; Boston, $9; Dallas $13; Buffalo $7; Tulsa, $9. 6-8 E. 12th, at State. Har. 5827
UNUSED BUS TICKETS—SAVE 25% TO N. Y., Los Ang., Balt., Phila., Wash., Bost. Bismarck Hotel, 171 W. Rand. Dea. 6172.
RETURN BUS TICKETS—LOS ANG. AND New York, chp. 25 S. Dearborn. Ran. 7620

PERSONAL.

UNLESS STUDEBAKER TOUR., 1924, MOtor No. EK 18,623, serial No. 2,017,765 is called for within 3 days will be sold for charges. Terrace Garage
HAVE BOUGHT DE SOTO GRILL, 2446 Michigan-av., Chicago. Present bills before April 14, 1933. PHILLIP J. RYDER.
JOHN WENTZEL—CALL FOR YOUR PIANO in 3 days or it will be sold for storage. RAYMOND KOZLIK, 1738 W. Huron.
NOT RESPONSIBLE FOR DEBTS CONtracted by any one but myself. John W. Tenfert, 3642 Pittsburg-av.
NOT RESPONSIBLE FOR DEBTS CONtracted for by any one other than myself. ELI H. BOWDEN.
BD. OF EDUCATION TAX WARRANTS 88224, 88225, 88226, 88227 170578, 14953, taken Mar.1; rew. for recov Har. 4122.
JOE—COME BACK WITH BALANCE. FORget about making up. WILL.
B. WALTON: TRUNK WILL BE SOLD IF not called for in 10 days. Redmond.

BUSINESS PERSONALS.

$ Cash for Hidden Treasure $
Highest prices for old gold, silver, platinum, broken or discarded jewelry, watches, rings, chains gold teeth, eyeglasses, etc. Mail or bring in. Satisfaction guaranteed. MARTIN REFINING COMPANY 55 E. Washington, Rm. 1218. Dearborn 3394.

U. S. WANTS GOLD
ALWAYS FAIR CASH VALUE PAID FOR old gold, silver, platinum, dental crowns. U. S. Smelting Works [The Old Reliable]. 39 S. State-st., corner Monroe, 4th Floor.

THIS AD AND $1 IS GOOD FOR A $3 steam oil permanent, free trim and set. RUTH'S. 202 S. State, 6206 W. 22d, 5947 Chicago. Harr. 9620. Berwyn 6408. Est. 3217.
A COMPLETE PERMANENT WAVE, $1; set and shampoo free with this ad; professional operators. Montgomery Ward & Co., 619 W. Chicago-av. Sup. 6200 [T.].
GET OUR ESTIMATE BEF. SELLING OLD gold, bridgework, silver, antiques. Gold Standard Co., 6 N. Clark. Dearborn 5063.

HOME FURNISHINGS.
(See Also Household Appliances.)

Furniture and Dept. Stores.

HARTMAN'S WAREHOUSE CASH BARGAIN OUTLET STORE, YARDS 4583.
$65 2 pc. parlor sets ... $14.50
$25 9x12 rugs ... $ 9.95
$75 3 pc. bedroom suites ... $19.50
$25 Mantel radios ... $ 9.95
$65 7 pc. dining rm. sets ... $19.50
$150 ELECTRIC REFRIGERATORS .. $49.50
FREE DELIVERY.
153 W. 39th-st. Op. Tues., Thrs., Sat. 9 p. m.

Chicago Furniture Mart
Offers fine new furniture: Mart and factory samples; less than wholesale.
3 pc. bedrm. sets.$27 7 pc. din. sets...$25
2 pc. parlor sets.$39 Tw studio couch..$10
Twin beds......$6.75 Mattresses $3.50
Lounge chairs..$9.75 9x12 Imp. Rug...$26
1100 S. WABASH-AV. OPEN SUN., 11-4.

$150 DUNCAN PHYFE SOFA, HAIR FILL., sol. mah. $75. Frank's Fact., 2412 North.

Central.

CHANCE FOR COUPLE STARTING HOUSEkeeping—Hi. grade 4 rm. outfit, comp., $85; incl. beau. par. suite worth $250, walnut dn. set worth $200; Gorge. wal. bedrm. set worth $225 9x12 gen. Sarouk rug worth $150, breakfast set, etc.; $85 for all, or will sep. Party needs cash. Mrs. Gale. Lot 87. ASSOC. STORAGE, 2200 Cottage Grove. Eves. to 9.
FOR REAL ORIENTAL RUG VALUES SEE Tafejian, 620 N. Michigan. Whi. 4632.

South Side.

Storage Sale
IMPORTED RUGS
$15-$20-$25-$30
ORIGINAL PERSIAN PATTERNS.
HIGH GRADE FURNITURE.
125 FRIEZE PARLOR SETS ... $25.00
85 AMERICAN ORIENTAL RUGS .. 10.00
125 IMPORTED 8 X 10 RUGS ... 15.00
150 IMPORTED 9 X 12 RUGS ... 20.00
175 IMPORTED 9 X 12 RUGS ... 25.00
125 WALNUT BEDROOM SETS ... 29.50
100 WALNUT DINING ROOM SETS .. 22.00
Nelson Storage Co.
6910 Cottage Grove
OPEN EVES. TO 10. SUNDAYS TO 5.

OUR ASHLAND-AVE.STORE
Closes Forever May 1st.
Entire rug and furn. stock being sacrificed at 25c on the dollar. Liberal terms.
$79 2 piece living room suite ... $29.95
$89 3 piece bedroom suite ... 24.50
$100 2 piece bed-davenport suite .. 24.50
$22.50 odd wood bed ... 4.98
$10 steel bed ... 2.45
$9 coil springs, all sizes ... 3.95
$55 9x12 Axminster rugs ... 16.75
$8 50 lb. matresses ... 3.95
GOODS HELD FOR FUTURE DELIVERY. Open Mon., Tues., Thurs., Sat. until 10 p. m.
GENERAL FURNITURE CO.,
5012 S. ASHLAND-AV.

SELLING OUT COMPLETE FURN. 6 APTS, Newly furnished in anticipation of World's Fair. SORRY I CAN'T WAIT, NEED CASH IMMEDIATELY. Sacrifice, 9x12 Imported and Domestic Rugs, $15-$20-$25; Luxurious Davenports, $20; Chrs. of London Parlor Set, $35. Bedrm., Dining rm. Set, $45; Household items that cost 3 and 4 times the sacrifice selling price. 8228 Maryland-av., 1st Avalon Studio. ONE BLOCK EAST OF COTTAGE GROVE-AV.

4 Rms. Hi. Grade Furn., $85.
$150 parl. set.....$35 | $100 Din. r. set..$20
$175 Imp. rugs....$25 | $190 Bedrm. sets..$25
$100 Imp. rugs....$20 | $100 Parl. sets....$15
Atlas Storage, 6140 Cottage Grove. Eve.,Sun.

4 ROOMS STORAGE FURNITURE ... $69
$100 par. set ..$19 | $125 vl. din. set..$24
$110 Bedr. set....$21 | $150 frieze pr. set$27
$85 Wilton rugs..$12 | $109Majestic rad.$14
Normal Stor., 6121 S. Halsted. Op. eves. Sun.

WILL SELL FOR CHARGES— 9x12 imported rugs, $15 and $25. Parlor set, $30; walnut bedrm. set, $25. NELSON STORAGE, 6910 COTTAGT GROVE.
UNCLAIMED STORAGE SALE—4 ROOMS, complete, $99.50; only $15 cash; your own terms. Kessel Bros., 4312 Cottage Grove-av. Open Tuesday, Thursday, Saturday evenings.
CARPET—3,000 YARDS USED. High grade, fine cond.; wide widths, long lengths, padding, 50c yd. Auburn Furn. Co., 732 E. 47th-st. Phone Ken. 7681. Open Sun.
BEST OFFER TAKES GOR 5 RMS. FURN., 6 mos. old; will sep.; parl. set, $35; din., bedrm. sets; Orient. Rugs. So. Shore Studio, 7754 East End-av., 1st., near Stony Island.
RUGS UNCLAIMED FROM OUR PLANT, $8.50 up; different sizes; orient., small Chinese; low prices Klever Shampay Karpet Kl, 4633 Cottage Grove. Open Tu., Th., Sat. eves.
IMPORTED RUGS, $10-$15-$20—200 IMP. rugs, $25; 275 heavy imp. rugs, $30; parlor, bedrm., din. sets, $25. Open eves., Sun. RAPP STORAGE, 5746 S. ASHLAND.
STORAGE SALE—FURN., RUGS DOMESTIC, impt., for bal. due. Eves. 10 p. m.; Sun. 5 p. m DUNN BROS. STOR., 6714 CottageGrove
8 PC. SOLID WALNUT DINING SET, 7 oriental rugs, 7 pc. dec. twin bed set. Giving up housekeeping. Butterfield 4767.
9X12 RUGS $5 UP; 6X9, $3 UP. Englewood Cleaners, 5119 S. Halsted.
JOYCE BROS. STORAGE — UNCLAIMED furn., rugs for charges. 5711 S. Halsted.
RECEIVERS' SALE—PARL., DIN. BEDRM. sets, rugs, etc. 6222 S. Ashland-av., 2d flr.
WILL SACRIFICE COMPL. MODERN FURnishings of 3 rooms. South Shore 2633.
WALNUT DINING ROOM SUITE, RED VELvet seats, $35. Good cond. Fai. 7860.
4 RMS. STORAGE FURN., $49.50 CASH. Kessel's Warehouse, 4034 S. Michigan-av.
COMPLETE FURNISHINGS 6 R. APT. FOR sale at sac. 5541 Hyde Park-blvd., 1st.

North Side.

FORFEITED STORAGE
$ 65 9x12 rugs ... $12.75
175 fine 2 piece parlor sets ... $30
185 handmade 9x12 rugs ... $15
225 imported 9x12 rugs ... $20
200 walnut bedroom sets ... $35
195 dining room sets [Period type] ... $30
NELSON BROS STORAGE CO. 6310 BROADWAY.
Open eves. to 10 p. m.; Sunday till 5 p. m.

200 Uncalled for Rugs
Wiltons, Velvets, Axminsters, Chenilles. $8.50 FREE DELIVERY. $12.50. Other valuable rugs at unheard of prices. OPEN EVES. TO 9; SUNDAY, 11-3. IMPERIAL RUG CLEANERS.
2123-33 LINCOLN-AV.

SOLD FOR STORAGE.
UNCLAIMED IMPORTED RUGS. $20—$25—$30.
150 DOMESTIC RUGS. $8.95—$11.85—$12.95.
$250 Parlor Sets, $40. Open eves., Sunday. KANE STORAGE CO.
2034 LINCOLN-AV.

DISTRESS SELLING — ROCKFORD AND eastern made furniture at 50c. on the dollar. Duncan Phyfe, Hepplewhite, Queen Anne dining room suites from $49.50 and up. Bedroom and living rm. furn. from $24.50 and up. Studio couches, $8.75 and up. Wallen Fine Furn. Co., 3302-10 N. Clark-st.

$5 DOWN.
20 MONTHS TO PAY. IMMED. DELIV.
$200 9x12 Imported Rug, free pad ... $29
Parlor, Bedrm., Dining Suites ... $39
3 room outfit, all new ... $99
CITY FURN. MFG. CO., 541 W. NORTH-AV.

GENUINE GRAND RAPIDS AND ROCKford fcty. samples [ALL LABELED] below cost; 2 pc. liv. r. sets, $29 up; 7-8-10 pc. din. r. sets, $19-$100; bedr. sets, $25 up; lounge chairs, dressers, vanities $6.75; odd twin beds. 201 E. Ohio, 2d. Del. 9020.
FRENCH LIV. RM. FURN., 10 PC. MODerne din. suite., 2 uph. French bed ensembles, spreads, draperies, player grand piano, 2 mah'y bed suites, oriental rugs, carpet. Entire 6 rms. to be sacrificed. Everything new 6 mo. ago. Longbeach 5502.
FURN. MART SAMPLES AT ½ MFG. COST. 3 7-pc. period wal., mah. bedr. sets, $18.75 to $75; tw. studio couches $9.50; tw. beds, $5; inspr. matt., $5; din. r., parlor sets, odd pcs.; occ. chrs. $5.95. 154 E. Erie. Del.9263.
HIGH GRADE DINING AND BEDROOM sets, also secretary, highboy Majestic radio, few other items. Schneider, 5045 Kenmore-av. Sunnyside 1917.
GORGEOUS FURN 6 RM. APT.; MUST BE sold to raise cash; liv., din., bdrm. suite, twin suite, rugs, lamps, studio couch, radio, drapes, tables etc.; all or part. Sheld. 9280.
CONT. 6 R. MICHEL STUDIO, 5453 WAYNE, 2d [1334 W.]—Smart par. set $30; imp. rug, $20; vac. A1 cond. $8; din. r., $35; stu. couch, bedr., sm.rugs,etc. Very reas. Home 2-8.
WOOD BEDS, IRON BEDS, BEDDING, dressers, chifferobes, desks; rugs, runner, chests, chairs, lamps, couch. 855 Lakeside-pl.
REAL VALUES IN STORAGE FURNITURE, rugs, $8; studio couches, $10; bedrm., din., parlor sets. Warehse., 3531 N. Clark. Op. eve.
$2,000 ITALIAN RENAISSANCE DINING rm. set, marble top buffet, cabinet, 8 chairs; very reas L. V. 4297.
IN REMER STORAGE—$50,000 NEW FURN. Parl., din., bedrm. sets, $29; imp. rugs, $25. 5822 N. Western-av. Open eves. 9, Sunday 5.
3 RMS. FURN., INC. BEDRM., KITCHEN, 2 radios, el. ref. 1024 N. State.
HANDSOME EARLY ENG. DIN. SUITE, red mohair uphol.; sac. $110. Sup. 5934.

Northwest Side.

ROCKFORD AND GRAND RAPIDS FCTY. samples at ½ whlse. cost. Period dinr., bedr., livrm. sets. Tw studio couches, $9; 9x12 rug, $14.75. Beds, dressers, chests, $6.75. 1728 N. Damen, 3d. Bru. 8944. Open eves.
MUST SELL FURN OF FINE HOME; BEAU. liv., din. bedrm. dinette, rugs, radio, stu. couch desk love seat, etc.; will sep. 2263 N. Kedzie Belm. 8554. Logan Studio.
$250,000 FURN. STOCK DIRECT TO PUBlic at 75% saving; full sets and odd pieces. HOMER BROTHERS. 3053 W. Grand-av.
$375 ORIENTAL 9X12 RUGS, $25; FORCED out of bus. Ph. Jun. 9458. 4315 N. Troy.
DINETTE SET, RUGS, LOVE SEAT, BEDS, other art. of lge. bung. Avenue 1184.

West Side.

Buy Direct from Factory.
Bedr. din. r. par. sets worth $75 for $30; $50 rugs, $16; $30 rugs, $10; samples at ½ pr.; $200 par. set, $59; eves. 10, Sun. 5 p. m. SHOWROOM, 4535 WASHINGTON-BLVD.

BIG STORAGE SALE.
Beau. parlor, bedroom, din rm. sets, $29; rugs all sizes, odd chairs, lamps, tables etc. TUFTS STORAGE CO. 4444 MADISON-ST. OPEN EVES., SUNDAY.

BUY DIRECT—SAVE 50%. TWIN STUDIO couches, $10.75; inner spg. matt., $15 val. for $7.75. 5219-21 W. Chicago. Aus. 6872.
RUGS—DOMESTIC, IMP., ORL.; GOOD BUYS. Burke's stor., 4332 Madison. Open eves.

USED AUTOMOBILES FOR SALE.

STUDEBAKER
RECOMMENDS THESE CARS AS CHICAGO'S GREATEST VALUES

THE CAR BARGAINS BELOW ARE TYPICAL OF THE 194 OUTSTANDING BUYS OFFERED BY THE STUDEBAKER SALES CO. 5 DAYS' DRIVING TRIAL GOES WITH EACH SALE.

ESSEX SEDAN, '28. It has the looks and performance of a car in the $200 price class. Only $65.

CHEVROLET COUPE, '29. Here is an ideal coupe for the business man or small family. It's really in excellent condition and comes very fully equipped. $135.

NASH SEDAN, '28. It was sold not so very long ago for $195. We just repossessed it and will dispose of it for the balance due. $67.50.

LINCOLN SEDAN, '26. It was owned by a wealthy family who gave it the very best of attention. $65.

PONTIAC COACH, '29. Attractive appearance. Efficient performance. Good tires. Many extras. $165.

PLYMOUTH ROADSTER, '32. Has floating power, roomy rumble seat and many extras. Here is a sporty car with a world of power and pep. $325.

RICKENBACKER 8 SEDAN, '28. It's very clean throughout and runs like clockwork. Reduced to $85.

REO 8 SEDAN, '31 de luxe model with wire wheels, side mounts, etc. It's the last word for beautiful appearance and sparkling performance. A superlative at $625.

STUDEBAKER SEDAN, '31. President 8 de luxe model. Has wire wheels, side mounts and every conceivable extra. Free wheeling. It was owned by a South Shore sportsman in conjunction with two other high priced cars, result is this beautiful Studebaker saw very little service. The motor was just driven enough to be properly broken in. Don't miss this one at $685.

FORD SPORT COUPE, '31. Rumble seat. The finish is bright and shiny and the upholstery appears unused. Has wonderful performance. Only $225.

BUICK 8 SEDAN, '32 de luxe model with wire wheels, side mounts, and extras galore. No one could tell it had ever been off the showroom floor. Cost $2,100; now $1,085.

DODGE COUPE, '30. Senior Six Sport model with wire wheels, side mounts, rumble seat, etc. This Dodge is a real beauty and has a sweet running motor. $375.

OLDSMOBILE COUPE, '30. Considering appearance and performance, this Olds cannot be duplicated any place else at anywhere near our price. $225.

STUDEBAKER SEDAN, '29 President 8 that was oiled and greased every 500 miles, so now it will please the most exacting buyer. Only $245.

STUDEBAKER
SALES CO. OF CHICAGO.
26TH AND MICHIGAN
Open Evenings, Sun. TERMS. Calumet 6492.

Banker's Foreclosures.
25 late model Fords and
'33 Ford V-8 Victoria. Used. Radio. Spotlite, heater, other extras........$575
'31 Oldsmobile Spt. Coupe, rum. seat..... 365
'30 Ford Tudor, except. clean........ 175
'29 Packard 5 pass. Sedan........ 335
$20 to 1-3 down. 90 day guarantee.
M. J. KELLY 4445 W. MADISON

AUBURN—'32, 8; CUST. BLT. CON. SEDAN: 6 wire whls., side mts. Free wheeling; beautiful finish; white wall tires. Cost $1,597. Reposs. Just like new. Sacr. for $585. Your car as down pay. Balance 12-24 mos. 7 day driv. trial. 90 day guar. Always open.
G. M. S. FINANCE CORP.
4635-37 Washington-blvd.

AUBURN—8 DE LUXE '32 SEDAN: FREE wheeling; spec. equipment; 6 w. whls., tire covers; cost over $1,600; must sell, $565. Your car as dn. pay., bal. 12-24 months. We Finance All Parts of U. S. and Canada.
3939 Washington-blvd.
G. N. C. FINANCE CORP., AT CRAWFORD.

AUBURNS! AUBURNS!
'32 Sport Sedan, side mnts.; wire whls..$575
'31 Sport Sedan, side mounts........ 475
'30 Sport Sedan, side mounts........ 275
Guar. Tms. Trd. Petersen's. Open till 10 p. m.
2419 S. MICHIGAN-AV.

AUBURN — '28 SPORT CONVERT. CAB. Worth much more, offered as leader. NOW ONLY $97. TERMS. TRADE.
HUPMOBILE . . . . .
2230 S. MICHIGAN. . . . CAL. 5800.

AUBURNS—'31S, '32S. ALL BODY TYPES. Fully equip. Like new; $495 and up; tms. MILLER, 4444 Irving Park.

AUBURN—1932 DE LUXE BROME. SIDE mts. and sport coupe; sacrifice for $550. PEOPLES FINANCE CO., 2919-27 MADISON.

AUBURN—1932 CUSTOM BROUGHAM; 6 W. w. Free wlg. Like new. Sacrifice for $495. Illinois Finance Co., 4633 W. Madison-st.

AUBURN—1932 7 PASS. CUSTOM SEDAN; 6 w. w., free whlg., low mi. Sell for $795. Illinois Finance Co., 4633 W. Madison-st.

AUBURN—1932 CONV. CUSTOM SEDAN, 6 w. w. Free whlg. Like new. Sac. for $645. Illinois Finance Co., 4633 W. Madison-st.

BUICKS
1931 91 Club Sedan; 5 pass.
1931 87 Sedan; 5 pass.; trunk, etc.
1931 67 Sedan; 5 pass.; side mounts.
1931 57 Sedan; 5 pass.; like new car.
1930 68 Coupe; 5 pass., fine cond.
1930 47 Sedan; 5 pass., side mounts.
REAL VALUES AT OUR LOW PRICES.
Buy your car from an authorized Buick Dealer for complete satisfaction.
West Side Buick Sales Co.
4666 WASHINGTON-BLVD.

BUICKS! BUICKS!
1931-67 Sedan........ $525
1931 Coach; radio........ 465
1930 5-pass. Coupe........ 475
1930 Sedan........ 395
1930-64 Roadster........ 395
1930 Coach........ 350
Also several other fine Buicks. Every car in fine condition. Terms arranged. We trade.
HEALY MOTOR SALES,
7148-50 Stony Island. Hyde Park 0035
7601-09 Stony Island. Reg. 6004.

BUICK—'32, MODEL 8-87, 4-DR. 5-PASS. De Luxe Sedan; 6 wire wheels, side mts., chrome tire covers, hot water heater. Cost $2,190. Looks just like new. Reposs. Sacr. for $985. Your car as down pay. Bal. 12-24 mos. 7 day driv. trial. 90 day guarantee.
G. M. S. FINANCE CORP.
4635-37 Washington-blvd.

BUICK—1931 BIG 8 ROADSTER; RUMB. seat; like new; long whlbse.; 6 wire whls., heater, radio; cost $2,350; reposs.; sacr., $595. Your car dn. pay., bal. 12-24 months. We Finance All Parts of U. S. and Canada.
3939 Washington-blvd.
G. N. C. FINANCE CORP., AT CRAWFORD.

BUICK—1931 5 PASS. COUPE; LONG wheelbase; maroon finish; wire whls., heat. Cost over $2,250. Reposs. Sacr., $565. Your car down payment, balance 12-24 months. We Finance All Parts of U. S. and Canada.
3939 Washington-blvd.
G. N. C. FINANCE CORP., AT CRAWFORD.

BUICKS! BUICKS!
'32 7 pass. sedan; like new........$1,150
'32 5 pass. coupe........ 795
'32 4 door sedan; side mounts........ 795
'32 business coupe........ 695
Guar. Tms. Tr. Petersen's. Open 'til 10 p. m.
2419 S. MICHIGAN-AV.

BUICK 1933 BROUGHAM.
Sport; 6 wire whls.; 2 fender mntd.; used orig. cost $2,095. Our price for quick sale, $1,495. Guaranteed. Terms.
Guar. Tms. Trd. Petersen's. Open till 10 p. m.
2419 S. MICHIGAN-AV.

BUICK—'32, MODEL 8-67; 4 DR. 5-PASS. De Luxe sedan; wire whls., free wheeling; Wizard control, cost $1,640. Just like new. Reposs. Sacr. for $785. Your car as down pay. bal. 12-24 mos.; 7 day driv. trial.
G. M. S. FINANCE CORP.
4635-37 Washington-blvd.

Buicks—1933, '32, '31, at Felz
1933 SEDAN AND 5 P. COUPE, USED. 1932 COUPE, 5 PASS., '31 SEDAN AND COUPES, DE LUXE, FULLY WARRTD PERFECT ORIGINAL CARS. YOU CAN REALLY SAVE MONEY AT F-E-L-Z. 1132 DIVERSEY-BLVD.

BUICK — 30-47 SEDAN, 5 PASS.; 100%. Original finish; motor powerful. NOW ONLY $495, TERMS. TRADE.
HUPMOBILE . . . . .
2230 S. MICHIGAN. . . . CAL. 5800.

BUICK—'31 87 SEDAN, $595, 5 PASS. LATest 1931. Original finish thruout. Mohair upholstery. Excellent tires. Mechanically perfect. Guar. Your own terms.
INDEPENDENT FINANCE, 2700 Madison.

BUICKS—'30, '31, AND '32 SEDANS. Priced low and guar. by authorized dealer. LOGAN SQUARE BUICK, 2468 Milwaukee.

BUICK—'28-48 VICT. COUPE, $150. THE popular '28 Master at very low price. Nash Dlr., 7158 Stony Isld. Dor. 2309.

BUICK—1931 4 DR. SEDAN, BRAND NEW appearance, $595. Diversey Oldsmobile 824 Diversey-pkwy. Lake View 0602.

BUICK—8 CYL. SPT. COUPE '31, R. SEAT; finished a beaut. 2 tone blue; $440; $140 down, bal. $17.75 mo. 2234 S. Michigan.

BUICK—1931-8 ROADSTER; 6 W. W.; LIKE new; metal covers, heater, spotlt. $495. Illinois Finance Co., 4633 W. Madison-st.

BUICK—1932 RUMBLE SEAT COUPE; W.W. Originally cost $1,295. Sell for $695. Illinois Finance Co., 4633 W. Madison-st.

DICK TRACY—The Escape from Flames

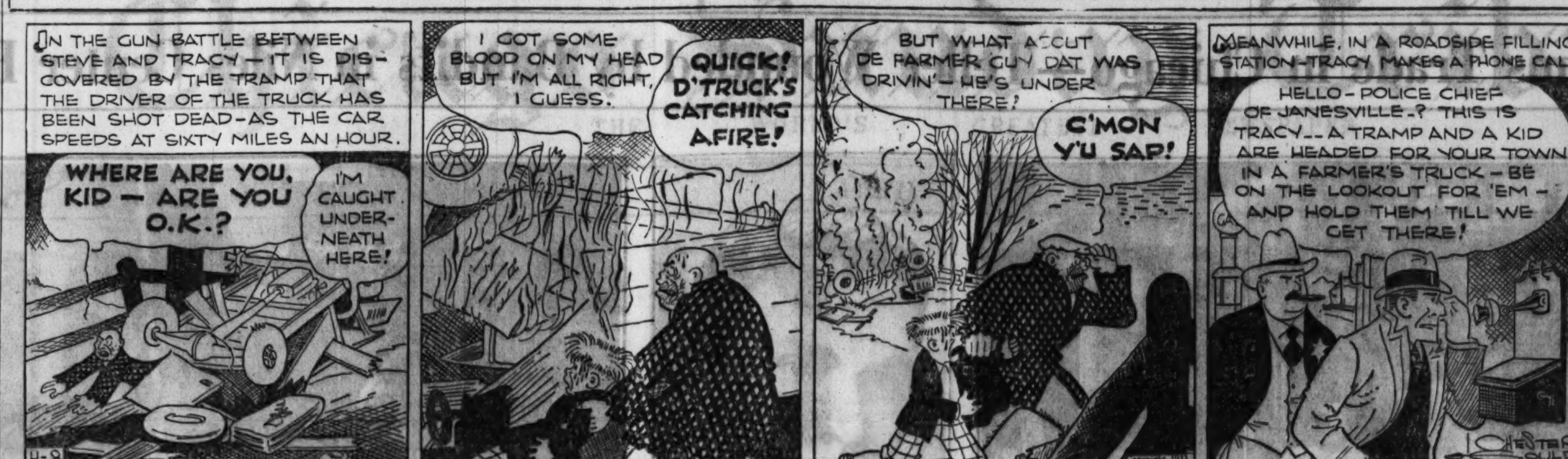

USED AUTOMOBILES FOR SALE.

HUDSON Distributor Executives' CARS
At Tremendous Savings.

HUDSON EIGHT 4 DOOR DE LUXE SEDAN, 1932. This particular car has very attractive and distinctive streamlines and is without a doubt one of the most beautiful closed car offerings to be found. It was specially equipped to include 6 demountable wood wheels, driving light, chrome tire covers, trunk rack, beautiful medium gray blue finish on body and fenders with blue gray broadcloth upholstery, and, used only by one of our directors, consequently it has never been in an owner's hands. Its mileage is truly negligible. Its entire mechanical condition covered by our standard warranty and service. Come and try it out. This is your opportunity to become acquainted with the Great Hudson at a substantial savings in price. Here are some Hudson features: Hudson built 101 horse power engine, duoflo oiling system, selective free wheeling, airplane type instruments, startix, eye level instrument panel; rattle proof body. If you are serious about saving money and want to make a real buy, we suggest you act today because we have only a few models left.

ESSEX TERRAPLANE 1932 4 DOOR SEDAN. A car that will out start, out run, out climb, out curve, and out stay other cars nearly twice its rated horsepower, ten times its price. Although this model was introduced in Aug., '32, when others called theirs '33s, this is one of the very latest cars and was used only by one of our executives and driven so little it can hardly be called a "used" car. Has automatic clutch, 5 wire wheels. Finished in the very newest Opalescence Blue, the latest development in motor car finishes. Come in and drive it; it's a car any one would be proud to own. There's a big saving.

HUDSON 1932 4 DOOR SEDAN. A car that has the silky freshness of a new Hudson. Used by one of our executives and driven a very short distance. It is fully equipped, has 5 demountable wood wheels, 5 tires that show no signs of service and we can recommend it to the buyer who is looking for absolute value for every dollar invested. The finish, a beautiful jet black, is flawless and the interior finished in blue cord upholstery. Both front and rear seats are adjustable. The body is rattle proof. Has Hudson's 101 horsepower engine, duoflo engine oiling system, selective free wheeling, airplane type instruments, startix, eye-level instrument panel, diagonal truss frame. If you would avail yourself of this distinctive motor car and want it at a price that's a substantial saving, we suggest your immediate action.

ACT TODAY.
The Supply Is Limited.
OPEN EVENINGS AND SUNDAY.
BUTLER MOTORS, Inc.
Hudson-Essex Terraplane Distributor.
Cor. 25th and Michigan.
PHONE VICTORY 7600.

BUICKS
INTEREST ONLY 6%.
Factory demands all 1931 models be sold at once. Lowest prices in city.
COME PREPARED TO BUY!
Buick Dealer, 1243 W. 63d.

CADILLACS! CADILLACS!
'31 Town Sedan........$1,075
'30 Sport Sedan, side mounts........ 675
'29 Town Sedan........ 550
Guar. Tms. Trd. Petersen's. Open till 10 p. m.
2419 S. MICHIGAN-AV.

CADILLAC—V8 DE LUXE SPORT SEDAN; REAL '30, 6 WIRE, TRUNK, ETC.; PERFECT ORIGINAL CAR; MUST SELL, $795. MR. TAYLOR, AT WELLINGTON 7802.

CADILLAC—7 PASS. SEDAN '27; THORO. recond.; new tires; $25 dn., $3 wk. Michigan-av. Chev., 2234 S. Michigan. Cal. 5810.

Chevrolets! Chevrolets!
1932 Victoria Coupe........$415
1932 Coach........ 385
1932 Roadster........ 310
1931 Roadster........ 235
1930 Sedan........ 225
Also several other 1930's-1929's. All in excellent condition. Terms arranged. We trade.
HEALY MOTOR SALES,
7148-50 Stony Island. Hyde Park 0035.
7601-09 Stony Island. Regent 6004.

CHEVROLET—1932 2 DR. SEDAN. OUT short time, extra special; perfect mechanically; w. whls.; h. w. heater. NOW ONLY $375, TERMS. TRADE.
HUPMOBILE . . . . .
2230 S. MICHIGAN. . . . CAL. 5800.

CHEVROLET 1932 DE LUXE
sport coupe with rumble seat, 6 wire whls., side mts., twin horns, hot water heater and other extras. A nearly new car at a worth while saving. $425 for quick sale.
Tom Harrigan, Inc., 452 Madison-st., Oak Pk.

CHEVROLET—1933 COACH, USED; SHATterproof glass all around, Fisher no draft ventilation. Car has been used very little. You must see this car to appreciate what a remarkable buy it is at the price we are asking for same. 77 others to choose from. DASHIELL MOTOR CO., 2522 S. Michigan.

CHEVROLET — 1931 COUPE. AN IDEAL business car. Very economical and in first class condition. See this car before you buy. Has been reduced to sell today for $275. DASHIELL MOTOR CO., 2347 S. Michigan.

CHEVROLET—1931 COACH; 6 WR. WHLS., side mounts, good tires; mechanically A-1. Only $45 down, bal. easy. No endorsers. 5710 BROADWAY. LONGBEACH 1252.

CHEVROLET—LATE 1931 COACH; LITTLE used; mechanically perfect. Take $95 dn. 7140 Stony Island. Hyde Park 1467.

CHEVROLET—COACH, EARLY '30 MODEL; A-1 condition; must sacrifice. Make offer. Owner. 1927 S. Hamlin-av.

CHEVROLET—'29 4 DR. SED., A-1 COND., sacr. for $135. 4203 Washington. V.B.9551

CHEV.—'32 COACH; RUN VERY LITTLE; sacr. $375. 1119 Roosevelt-rd. Orlando.

CHEVROLET—'31 4 DR. SEDAN. 6 W. whls.; A1 cond.; $300; priv. Dor. 6955.

CHEVROLETS — 1929-'30-'31 SEDANS. Coaches, Coupes; cheap. 6501 N. Western.

CHEVROLET—'28 COACH; IN EXC. COND. 10 dn., $2 wk. 2234 S. Michigan. Cal. 5810.

CHRYSLER—8 1931 5 PASS. COUPE; LIKE new; white wall tires, loads of extras. Cost over $1,900. Reposs. Sacr. for $475. Car as down pay., bal. 12-24 months. Open eves. We Finance All Parts of U. S. and Canada.
3939 Washington-blvd.
G. N. C. FINANCE CORP., AT CRAWFORD.

CHRYSLER—'32; DE LUXE 8-4 DR. 5-PASS. Sedan, 2d series, 6 wire whls., side mts., chrome tire covers, heaters. Cost $1,860. Reposs. Sacr. for $785. Your car as down pay. Bal. 12-24 mos. 7 day driv. trial. Alw. open.
G. M. S. FINANCE CORP.
4635-37 Washington-blvd.

CHRYSLER—'32 IMPERIAL SPORT SED.; 6 wire whls., 2 fender mtd.; orig. cost $2,575. Our price for quick sale $1,175.
Guar. Tms. Trd. Petersen's. Open 'til 10 p. m.
2419 S. MICHIGAN-AV.

CHRYSLER—DE LUXE 8 SEDAN; 6 W. W., trunk, spotlt., h. w. htr., etc. Latest '31 (split windshield). Cost $1,885. Now $695. MARQUARDT-CHRYSLER, 3236 Jackson.

CHRYSLER—'31 DE LUXE LGT. 8 SEDAN. low mi., $585. Will take trade. Lak. 0602. Diversey Oldsmobile, 824 Diversey-pkwy.

CHRYSLER—1930 CROWN SED. LOOKS runs like new; good tires; cost $1,785; sac. for $265. 4025 N. Crawford, Apt. 401.

CHRYSLER—'29 75 CONV. CPE.; HAD EXC. care; trade. 3817 Lawrence, Irv. 0125.

CHRYSLER—65, '29. NEW PAINT. EXCELlent cond., $225. Owner, 13 E. 69th-st.

CORD—1931 DE LUXE SEDAN, 4 DOOR, 5 pass., 6 w. w., side mts., white wall tires, heater. Orig. cost $3,375. Looks just like new. Reposs. Sacr. for $685. Your car as dn. pay., bal. 12-24 mos.; 7 day driv. trial.
G. M. S. FINANCE CORP.
4635-37 Washington-blvd.

DE SOTO—LATE 1930 SPT. RDSTR.; A beauty; new tires; rumble seat, etc.; barg. $195. 1647 S. Crawford. Craw. 1647.

USED AUTOMOBILES FOR SALE.

DASHIELL
Offers 88 Used Cars
ALL
Specially Priced for
QUICK SALE

A FEW SAMPLES:

2347 S. MICHIGAN-AV.
'28 Ford Sport Rdstr.....$ 75
'29 Chevrolet Coupe...... 125
'29 Graham R. S. Coupe 195
'30 Plymouth Sedan...... 247
'30 Dodge 6 Sedan........ 295
'29 Buick Sedan 257
'28 Packard Club Sedan 295
'31 Chevrolet Spt. Sed.. 337
'31 Dodge Sedan........ 395
'30 Buick Sedan 395

2522 S. MICHIGAN-AV.
'29 Ford Rum. S. Cpe...$ 65
'28 Ford Spt. Roadster.. 65
'27 Chrysler 6 Sedan...... 65
'26 Buick 4 Pass. Coupe 77
'26 Auburn 6 Sedan....... 75
'29 Dodge Victory Vict.. 125
'27 Franklin Sedan........ 135
'27 Nash 6 Sedan........ 140
'30 Plymouth Spt. Rdstr 195
'29 Chrysler Spt. Rdstr.. 275

DASHIELL MOTOR CO.

DE SOTO—LATEST 1932 CUST. SEDAN; 6 wire whls., side mts., trunk, chrome tire covers, float. pow. Cost $1,100. Reposs.; sacr. $645. Car as dn. pay., bal. 12-24 months. We Finance All Parts of U. S. and Canada.
3939 Washington-blvd.
G. N. C. FINANCE CORP., AT CRAWFORD.

DE SOTOS! DE SOTOS!
'33 4 door sedan, used........$575
'32 4 door sedan, like new........ 375
Guar. Tms. Tr. Petersen's. Open 'til 10 p. m.
2419 S. MICHIGAN-AV.

DE SOTO—'32 COACH; LOW MI. NO DLRS. Aft. 6 p. m., 841 Thomas-av., Forest Park.

DODGE—1930 DD 6 SEDAN. THIS CAR IS in first class condition thruout. One of the most economical cars to drive ever built by the Dodge Corporation. See this bargain today.
DASHIELL MOTOR CO., 2522 S. Michigan.

DODGE—1931 EIGHT CYLINDER SEDAN. Is in new car condition and has loads of extras. An ideal family or business car at the remarkably low price of $545.
DASHIELL MOTOR CO., 2347 S. Michigan.

DODGE—SEDAN, '33 MODEL, USED; LOW mileage; beautiful green; five wood wheels. At a big saving. M. J. LANAHAN, INC., 2542 Michigan-av.

DODGE 4 CYL. '26 SEDAN, $40; GOOD cond. 3549 N. Whipple, 2d.

ESSEX—1931 COACH, $195; FIRST CLASS condition all around. Appearance like new. Guar. Tms. Tr. Petersen's. Open 'til 10 p. m.
2419 S. MICHIGAN-AV.

Fords—Extraordinary Offer
NEWEST 1933 MAJESTIC
AUTO RADIO FREE
WITH EVERY 1931 OR 1932 FORD SATURDAY, SUNDAY, AND MONDAY. There are no strings attached to this offer.
CHARLES J. DEMPSEY, Inc.
Authorized Ford Dealers, 2300 W. Madison.

FORD—DE LUXE LATE 1931 ROADSTER; 6 wire whls., side mts., chrome tire covers trunk, rum. seat, Burbank top, cowhide uphol., side wings. Cost over $850. Reposs. Sacr. $225. Car dn. payment., bal. 12-24 mos.
3939 Washington-blvd.
G. N. C. FINANCE CORP., AT CRAWFORD.

FORD—'31 2 DR. SEDAN; ALMOST NEW. Perfect finish; full equip.; a real buy. NOW ONLY $265, TERMS. TRADE.
HUPMOBILE . . . . .
2230 S. MICHIGAN. . . . CAL. 5800.

FORDS—AT SHANESY'S—FORDS.
Your choice of all models such as 1932s—1931s—1930s—1929s
At bargain prices. Other makes. Easy terms.
Auth. Lincoln and Ford Dealers.
Shanesy's, 956-58 Diversey Pkwy. L. V. 8000.

FORDS—100, 1929, 1930 1931 AND 1932'S. All models and types Prices to sell at once. See our bargains before you buy. 20 OTHER MAKES—$25 AND UP. LAWDER BROS., 6900 VINCENNES-AV.

FORD—1931 DE LUXE SEDAN, NEW CAR condition, low mileage. Lots of equipment. A very smart looking car at a remarkably low price to move quickly.
DASHIELL MOTOR CO., 2522 S. Michigan.

Ford '31 Spt. Coupe, $235.
In exceptionally good condition. Hurry!
Tom Harrigan, Inc., 452 Madison, Oak Park.

FORD—1931 TUDOR, $215; ALSO 1929 Ford Tudor, only $90. AUTHORIZED FORD DEALER, 1711 W. 95TH-ST.

FORD—'32 V-8 CONVERTIBLE SEDAN; airwheels; $161 down. Guaranteed. GLENN E. HOLMES, Inc., 30 E. Lake-st.

FORD—1929 STD. COUPE; RUMBLE SEAT; new tires; $115. Act quick!
GLENN E. HOLMES, Inc., 30 W. Lake-st.

FORD—'31 CONV. SEDAN; SIDE MOUNTS, Philco radio; extras galore; pract. new, $245. Call at 2429 S. Michigan-av.

FORD—'29 4 DR. TOWN SEDAN; W. W., etc. A fine car with lots of trouble-free miles left; $25 dn., $2 wk. 2234 S. Michigan.

FORD—1929 COUPE; FULL PRICE, $75. Only $25 down, balance easy. No endorsers. 5710 BROADWAY. LONGBEACH 1252.

FORD — LATE '30 TOWN SED.; 2 SIDE mts., trunk, spotlight, h. w. htr.; exc. cond. Low mil.; priv. pty. 3315 N. Central Pk.-av.

FORD—1931 CONV. COUPE; DE LUXE equip. Orig. cost $3,350. Sell for $795. Illinois Finance Co., 4633 W. Madison-st.

FORDS — 1929-'30-'31 SEDANS, COACHES coupes; cheap. 6501 N. WESTERN-AV.

FORD—'31 TUDOR, LIKE NEW; MUST sell, $225. Mrs. Kastel, Rogers Park 0411.

FORD—ROADSTER, NO. 6 '31-8; FINE shape; $135. 237 E. Grand-av.

FORD—1931 VICTORIA COUPE; EXCELlent condition; $265. 1111 N. Clark-st.

FORD—'31 DE LUXE CPE.; PERF.; $250. Ford Dealer, 2107 Irving Park-blvd.

FORD—'30 TUDOR, EXTRAS, $195. Ford Dealer, 2107 Irving Park-blvd.

FORD—'32 V8 TUDOR; FEW MI.; $395. Ford dealer, 2107 Irving Park.

FORD—1931 DE LUXE COUPE; MOTOR, tires, finish 100%; $265. 1107 N. Clark-st.

FORD—'32 DE L. V-8 4 DR. SED., $425; 2 dr. V-8, $365; trd. 5646 W. 26th-st., Cicero.

FORD—'32, 4 CYL., 2 DR.; A1; $380. Ford Dealer, 4928 Broadway.

FORD—'32 V-8 DE L. CPE. A-1, $465. Ford Dealer, 4928 Broadway.

FORD—1932 V-8 TUDOR; PERF. COND.; $138 down. Glenn Holmes, 30 E. Lake-st.

FORD—'32 V-8 DE LUXE TOWN SEDAN; like new; $165 down. 30 E. Lake-st.

FORD—'32 V-8 DE LUXE COUPE; RUM. seat; perf.; $160 down. 30 E. Lake-st.

FORD—1930 TUDOR; LIKE NEW, $125, Terms, trade, Levy's, 724 Milwaukee.

USED AUTOMOBILES FOR SALE.

Bankers' Sale
MUST LIQUIDATE
Guaranteed Repossessed Cars

PAY OFF PAST DUE NOTES. BAL. MO.

Must be sold this week.		Past due.	Bal mo.
1933	Plym'th 6 cp., air w., used	$300	$29.50
1933	Plym'th 6 sed.; w.w. used	265	30.00
1932	Dodge sedan; wire whls.	235	26.25
1932	Auburn conv cp.; 6 w.w.	325	24.50
1932	Nash 8 sed., 6 w. w.	225	27.00
1932	Chevrolet sedan	150	25.00
1932	De Soto sed., 6 w. w.	250	40.00
1932	Plymouth cpe., 6 w. w.	225	17.00
1932	Graham 8 sedan; 6 w. w.	225	32.25
1932	Plymouth sedan; w. w.	185	21.00
1932	Chevrolet coach; fr. whl.	125	27.50
1932	De Soto sport cpe.	275	17.00
1931	Ford coupe; rumble seat	100	15.00
1931	Auburn 8 sedan; 6 w. w.	175	27.00
1931	Chrysler 6 spt. cp., 6 w.w	195	30.00
1931	Hupp 8 sed.; 6 w. w.	200	29.50
1931	Ford delivery sedan	125	20.00
1931	Buick 8 bus. coupe	225	22.50
1931	Studebaker 6 sedan	175	20.00
1931	Hupp 6 cpe.; free wheel.	185	21.00
1931	Olds. sedan; wire whls.	200	25.00
1931	Nash sedan	245	25.00
1931	Buick 8-87 sedan	250	34.50
1930	Viking sed.; 6 w. w.	140	15.00
1930	Chrysler 6 sed	100	16.00
1930	Essex town sedan	100	15.00
1930	Buick 6 coupe; rum. seat	100	15.00
1929	Nash sedan; 6 wheels	100	15.00
1929	Dodge 6 coupe	100	15.00
1929	Graham 5 pass. coupe	100	19.50
1928	Buick 7 pass. sed.	100	18.00

FIRE, THEFT INS. INCLUDED.

Tax Warrants Accepted
3327 MILWAUKEE
AT CRAWFORD. OPEN EVES. AND SUN.

400 REPOSSESSED CARS.
ALMOST GIVEN AWAY
Make Your Own Terms.
'33 STATE LICENSE FURNISHED.
'32 Chevrolet sport sedan; extras......$395
'32 Chevrolet coach; 100%; only........ 350
'32 Plymouth de luxe sedan; perf........ 345
'31 Buick 8-87 sedan, de luxe, w. w........ 495
'31 Buick 8 spt. cpe., rumble seat........ 425
'31 Oldsmobile de luxe sedan........ 385
'31 De Soto 8 sedan, side mounts........ 335
'31 Pontiac sedan; like new car........ 285
'31 Plymouth roadster; a buy........ 245
'30 Chrysler coupe; rumble seat........ 225
'30 Oldsmobile sport coupe; bargain........ 225
'30 Hupmobile sedan; side mounts........ 225
'30 Nash sport coupe; rumble seat........ 195
'29 Pontiac sedan; special value at........ 95
'28 Dodge sedan; just reduced to........ 60
'28 Buick sedan; real bargain........ 125
'28 Studebaker sedan for only........ 45
'28 Whippet roadster; runs fine........ 45
'28 Lincoln 5 pass. sedan; A-1 cond........ 65
'27 Chevrolet sedan; now only........ 30
200 FORDS AND CHEVROLETS of all body styles, '28 to '32 models, must be sacrificed from $20 up.
90 DAY WRITTEN GUARANTEE.
Your car as first payment. Always open.
WALTON FINANCE CORP.,
940-958 Milwaukee-av.

Broadcasting Sound Car.
1931 Austin Coupe, complete with $1,200 radio receiving and amplifying equipment, including phonograph pickup. Generates own power. Has been driven very little. Will sacrifice for $450 with $100 down and balance to suit you. No endorsers.
5710 BROADWAY. LONGBEACH 1252.

SALE OF 125 REPOSSESSED CARS AT lowest prices in town; 90 day warranty; 7 day driving trial; 12 to 24 months to pay. S. & G. Auto Finance, 4637 W. Madison-st.

FORDS—'30s—'31s
$20 IS ALL YOU NEED
Tax Warrants Accepted.
$25 late 1930 and 1931 Coupes, Tudors. $150 to $225.
Also Victorias and Sedans.
LITSINGER
913 to 925 W. Jackson-blvd. Always open.
Chicago's Largest Auth. Ford Dealer.
Over 40,000 Satisfied Owners.

FORD—'32 V-8 SED. WIRE WHLS., WHITE wall tires; beautiful dark brown finish; cost $820. Reposs. Just like new. Sac. for $425. Your car as down pay., bal. 12-24 mos.; 7 day driv. trial; 90 day guar. Alw. op.
G. M. S. FINANCE CORP.
4635-37 Washington-blvd.

FRANKLINS! FRANKLINS!
'30 7 pass. sedan; wire whls., s. m....$675
'28 7 pass. sedan........ 225
Guar. Tms. Tr. Petersen's. Open 'til 10 p. m.
2419 S. MICHIGAN-AV.

FRANKLIN—'31 SEDAN. FAMOUS TRANScontinental model. Has spotlight, two heaters, and many other extras. Driven by a retired attorney. Very low mileage. An ideal family car. Presents the appearance of new. Priced for quick sale.
DASHIELL MOTOR CO., 2522 S. Michigan.

FRANKLIN—1930 DE LUXE SEDAN, CITY driven, 6 wire wheels, sidemounts. Original finish; perfect mechanically. Excellent tires. Guaranteed. Cost $2,875. Sacr. $550. Very easy terms.
INDEPENDENT FINANCE, 2700 Madison.

FRANKLINS.
All models and body styles.
Reconditioned. Guaranteed.
Franklin Factory Branch, 2000 S. Michigan.

GARDNER—'31 5 PASS. SEDAN; LOOKS and runs same as day it left factory, $245. Guar. Tms. Tr. Petersen's. Open 'til 10 p. m.
2419 S. MICHIGAN-AV.

GRAHAM—8, '33 SEDAN, USED, 4-DOOR, 5-pass., wire whls., free wheeling. Orig. cost $1,575. Black finish. Like new. Reposs. Sacr. for $785. Your car as down pay. Bal. 12-24 mos., 7 day driv. trial. 90 day guar.
G. M. S. FINANCE CORP.
4635-37 Washington-blvd.

GRAHAM—6 '33; USED 4-DR. 5-PASS. DE Luxe sedan; wire whls., white wall tires. Free whlg., auto. clutch. Just like new. Cost $1,160. Reposs. Sacr. for $685. You car as dn. pay. bal. 12-24 mos. 7 day dr. trial.
G. M. S. FINANCE CORP.
4635-37 Washington-blvd.

GRAHAM—1931 SPECIAL 8 SEDAN. FINished in a beautiful maroon. 100 horsepower motor, hydraulic brakes, shock absorbers. General cord tires. Must sell this car today. See this outstanding bargain.
DASHIELL MOTOR CO., 2522 S. Michigan.

GRAHAM—STANDARD 6, LATE 1930; 5 new whip cord tires; exc. cond.; $250 or best offer. Dr. H. R. Marshall. Rav. 6018.

HUDSON—8 '31 CUST. SEDAN; LIKE NEW. Whls. mtd. in fenders; trunk rack; cost $1,685; reposs.; sacr. for $385; your car as down pay., bal. 12-24 mos.; 7 day driv. trial. We Finance All Parts of U. S. and Canada.
3939 Washington-blvd.
G. N. C. FINANCE CORP., AT CRAWFORD.

HUDSON—1931 SPORT BROUGHAM; 6 W. whls., 2 fender mnted.; $350. Guar. Tms., trade, Petersen's. Open evenings 'til 10 p. m.
2419 S. MICHIGAN-AV.

HUDSON 1930 BROUGHAM.
A real beauty; 6 w. w., side mts., etc. Small dn. paymt. HURRY! 2825 N. Halsted.

HUDSON—'30 6 SPORT COUPE; APPEARS and runs like new; out of wrk., sac. $200 or best cash ofr. 5046 N. Mozart. Ard. 1049.

HUDSON—'28 SPT. SED., NEW TRS., $80 cash. Mrs. Warren, 3357 5th-av., nr. Homan.

HUPMOBILE—8 SEDAN, 1932; RIDE CONT. Free whlg., 6 wire whls., side mts.; hardly run. Cost $2,250. Reposs. Sac. for $695. Your car as dn. pay., bal. 12-24 mos. 7 day dr. tr. We Finance All Parts of U. S. and Canada.
3939 Washington-blvd.
G. N. C. FINANCE CORP., AT CRAWFORD.

HUPMOBILE — '31 STRAIGHT 8; 5 PASS. coupe; model H; free wheeling; 6 wire whls.; 2 fender mntd.; orig. cost, $2,375. Our price for quick sale, $475. Guaranteed. Terms. trade. Petersen's. Open Eves. till 10.
2419 S. MICHIGAN-AV.

HUPMOBILE—TAXI DRIVERS, ATTENTION. Almost new 7 pass. 1931 "U" mod. 6 wire wheels; big value. NOW ONLY $695, TERMS. TRADE.
HUPMOBILE . . . . .
2230 S. MICHIGAN. . . . CAL. 5800.

HUP.—1931 7 PASS. SEDAN, CUSTOM built; real barg.; must raise cash; priv. party. 4815 W. Grand-av. Berkshire 4420.

HUPMOBILE—'30 CUST. SEDAN; 6 W. W., trunk, h. w. heater. Like new, $95 dn., bal. $17.75 mo. 2234 S. Michigan, Calumet 5810.

HUPMOBILE—'29 SEDAN; CUST. EQUIPT. Also trunk; a beaut. car for $75 dn., bal. $4 wk. 2234 S. Michigan-av. Calumet 5810.

USED AUTOMOBILES FOR SALE.

Bird-Sykes'
USED CARS

properly reconditioned, are better values than new cars of a like price. Our large stock, at this time, makes it possible for you to drive a high grade car and save money.

1932 Graham 8 Blue Streak sedan........$775
1932 Graham six sedan........$445
1932 Plymouth coupe........$395
1932 De Soto de luxe sedan........$545
1931 Ford de luxe sedan........$295
1931 Willys-Knight de luxe sedan........$495
1931 Graham 8-22 convert. sedan........$475
1931 Oldsmobile coupe........$395
1931 Dodge 8 sport roadster........$375
1930 Graham 6-15 sedan, 4 speeds........$325
1930 Chrysler 70 brougham........$325
1930 Ford sport coupe........$165
1930 Graham standard 6 sedan........$325
1930 Hupp custom 8 sedan........$445
1929 Graham 6 coupe, rumble seat........$225
1929 Hudson club sedan, de luxe........$225
1929 Graham 8-12 sedan........$235
1929 Studebaker Pres. 8 sport coupe........$225
1929 Chevrolet convert. coupe........$135
1928 Essex sedan........$ 75
1928 Paige 6-75 sedan........$ 85
1927 Paige 6-65 sedan........$ 65
1926 Packard 7 pass. sedan........$150
1926 Studebaker Std. 6 sedan........$ 45
1926 Elcar 8 sedan, very clean........$ 85
1926 Elcar 6 sedan........$ 25
1925 Dodge coupe........$ 20
1926 Lincoln sedan........$ 95

BIRD-SYKES CO., Graham Distributor.
Terms, trades. Open eves. and Sun. Cal. 1080.
2225 S. MICHIGAN-AV.

HUPMOBILE—1928 SPORT COUPE, R. S.; will take $95 cash. Priv. 2750 Lawrence.

HUPP—'30 CPE.; R. S.; CUSTOM; $335. Ford Dealer, 4928 Broadway.

LA SALLE—'31 V-8 4 DR. 5 PASS. DE Luxe Sed.; 6 wire whls., side mts., chrome tire covers; heater, 2 spotlights, trunk rack. Cost $3,475. Just like new. Reposs. Sacr. for $785. Your car as down pay., bal. 12-24 mos.; 7 day driv. trial; 90 day guar.
G. M. S. FINANCE CORP.
4635-37 Washington-blvd.

LA SALLE—1931 TOWN SEDAN; IN ELEgant condition in all respects; dark blue finish; 6 wire wheels; tire mirror, fender lights, trunk, 6 tires; unusual val. at $1,050. PACKARD, 2357 Michigan-av. Calumet 7400.

LA SALLE—REAL 1931 4 DOOR DE LUXE Sedan; like new; side mounts and trunk. Cost $3,165; take $795 or trade cheaper car. Residence, 1258 S. Kolin-av.

LINCOLNS! LINCOLNS!
'32 4 door 5 pass. sedan........$1,975
'31 5 pass. sedan........ 1,495
'28 7 pass. sedan........ 295
All cars De Luxe equipped. Guaranteed.
Guar. Tms. Trd. Petersen's. Open till 10 p. m.
2419 S. MICHIGAN-AV.

LINCOLN—'30 V-8 7 PASS. DE LUXE SEdan; 6 wire whls., side mts., heater, spot; cost $6,002. Looks and runs just like new. Reposs.; sac. for $875; your car as dn. pay., bal. 12-24 mos.; 7 day driv. trial. Alw. open.
G. M. S. FINANCE CORP.
4635-37 Washington-blvd.

LINCOLN '32—DIETRICH 2 PASS. COUPE. 12 cyl.; 145 in. wh'lbase; smartest coupe in town. Must be seen to appreciate. Orig. cost $5,500. Can be purchased at a bargain.
AUTHORIZED LINCOLN DEALERS.
Shanesy's, 2825 Sheffield-av. L. V. 8000.

LINCOLN—BEAUTIFUL '27 SEDAN; 2 LORraine spotlights; A1 cond.; $175 or best offer. 7653 Champlain. Vincennes 6430.

LINCOLN—1932 V-8, 5 PASSENGER SEdan, de luxe equipment, $2,250. Driven 8,000 miles. Private party. Euclid 5124.

LINCOLN—5-7 PASS SEDAN '29, EXCEL. cond. Come and get it, $295. $10 to 1-3 dn., bal. 20 mo. 2234 S. Michigan. Cal. 5810.

MARMON — ROOSEVELT 5 1929 SEDAN. Smart finish, superpowered; extra val. NOW ONLY $97, TERMS, TRADE.
HUPMOBILE . . . . .
2230 S. MICHIGAN. . . . CAL. 5800.

MINERVA — LATE MODEL; TRANSFORMable; beautiful finish and interior; mechanically perfect. Minerva Service Co., 50 E. Delaware. Superior 5069.

NASH—1932 DE LUXE 8 SEDAN; 4 DOOR, 6 wire whls., 2 fender mntd.; original cost $1,395. Our price for quick sale, $595. Guar. Tms. Trd. Petersen's. Open till 10 p. m.
2419 S. MICHIGAN-AV.

NASH—'32; 6 CYL., 4 DR. SED.; DRIV. 9,100 mi.; all eqpt.; cost me $1,050; take $400; tms. arr. 2750 Lawrence. Ard. 1049.

NASH—1929 4 DOOR SEDAN; NEW TIRES; $85. Mrs. Larkin, Euclid 3771-W.

NASH—SED.; '29 SPEC.; LIKE NEW; USED little as extra car; $250. Rad. 5473.

Oldsmobiles! Oldsmobiles!
'32 Patrician Sedan........$625
'32 Convertible Sport Coupe, 6 w. w........ 675
'32 Sport Coupe; 6 wire wheels........ 550
Guar. Tms. Trd. Petersen's. Open till 10 p. m.
2419 S. MICHIGAN-AV.

OLDSMOBILE—1931 CPE.; HARDLY RUN; 6 wire wheels, side mts. Reposs. Sacr. for $525. Your car as down payment, balance 12-24 mos. 7 day driving trial. We Finance All Parts of U. S. and Canada.
3939 Washington-blvd.
G. N. C. FINANCE CORP., AT CRAWFORD.

OLDSMOBILE—CONV. COUPES, 1932 AND 1931. De Luxe models. Rumble seat, 6 wire wheels, sidemounts, whitewall tires. Almost new. Priced from $445 up. Guaranteed. Make your own terms.
INDEPENDENT FINANCE, 2700 Madison.

OLDS.—'31 PATRICIAN DE LUXE SEDAN; like new; 6 w. w., trunk, rack, etc., $435. MARQUARDT-CHRYSLER, 3236 Jackson.

OLDSMOBILE—'32 8 CONV. COUPE; 6 chrome w.w. Can't be told from new. $745. Illinois Finance Co., 4633 W. Madison-st.

OLDS—1929 SPORT COUPE; A1 MECHANIcal cond.; good paint and tires. At a bargain. 814 Diversey-pkwy.

MERCEDES-BENZ COUPE.
Model S.S.; 250 h. p.; cost $20,000. Sac. to close estate, $2,200. L. A. McCormick Realty Trust, Ltd., 6625 Dorchester. H. P. 9091.

PACKARD—STAND. 8 CLUB SEDAN, '30; can't be told from new; 6 wire whls., side mts., chrome covers, hot water htr., trunk. Cost over $2,950. Reposs.; sacr. for $495. Your car as dn. pay., bal. 12-24 mos. 7 day driv. trial. 90 day guar. Open evenings. We Finance All Parts of U. S. and Canada.
3939 Washington-blvd.
G. N. C. FINANCE CORP., AT CRAWFORD.

PACKARD—8, 1932 LATE, 4 DR., 5 PASS. Cust. Blt. Sedan; wire whls., white wall tires. Cost $2,775. Just like new. Reposs. Sac. for $1,285. Your car as dn. pay., bal. 12-24 mos.; 7 day driv. trial. Alw. open.
G. M. S. FINANCE CORP.
4635-37 Washington-blvd.

Packards—F-E-L-Z—Specials
'32 SEDANS, LATEST, LOW AS......$1,095
'31 CLUB SEDAN AND SPORT 8-40.
For warranted Packards at right prices you must see
F-E-L-Z, 1132 Diversey-blvd.

PACKARD—1929 SEVEN PASSENGER SEdan. Side mounts. This car is in excellent condition in every respect and is priced to move quickly. See this really fine motor car.
DASHIELL MOTOR CO., 2347 S. Michigan.

PACKARD — LATEST 1929, 5 PASS. DE Luxe sedan; 6 whls., 2 fender mntd., $375. Guar. Tms. Trd. Petersen's. Open till 10 p. m.
2419 S. MICHIGAN-AV.

PACKARD—LATE 1926 7 PASSENGER SEdan. Runs and looks like new car. $75. 5348 Wilson-av.

PIERCE-ARROW—8 CPE.; LATEST 1931; 6 whls., sd. mts., R. S. white wall tires, chr. tire cov.; nearly new car; cost over $4,800; reposs.; sac. for $945; 7 day driving trial; car as down pay., bal. 12-24 mos. Open eves. We Finance All Parts of U. S. and Canada.
3939 Washington-blvd.
G. N. C. FINANCE CORP., AT CRAWFORD.

PIERCE-ARROW—8 SEDAN, 1930, NEARLY new; 6 w. w.; sold for $3,750; now only $685. Your car as dn. paymt., bal. 12-24 mos. 7 day driv. trial. Always open. We Finance All Parts of U. S. and Canada.
3939 Washington-blvd.
G. N. C. FINANCE CORP., AT CRAWFORD.

PIERCE-ARROW — LATE 1931 SEDAN, 5 Pass.; six artillery wheels, white wall tires, dark blue color, hot water heater; de luxe equipment. This car is priced to move immediately. See this high grade motor car before buying elsewhere.
DASHIELL MOTOR CO., 2347 S. Michigan.

PIERCE-ARROW—1931 DE LUXE SEDAN; 5 or 7 pass.; 6 wire whls., 2 fender mntd.; orig. cost $4,175. Our price $875. Guar. Terms. Trade. Petersen's. Open eves. till 10.
2419 S. MICHIGAN-AV.

USED AUTOMOBILES FOR SALE.

AMERICAN FINANCE
5 day driving trial; 90 day guar. 1-3 down, bal. 18 mos.

1931 Cadillac Sed., 12 cyl........$1,495
1932 Dodge 8 Sedan........$495
1931 Hupmobile Spt. Cpe., w. w., s. m..$495
1931 Chrysler 8 sedan........$495
1930 La Salle 7 pass. sed., w. w., s. m..$475
1932 Rockne sedan, wire whls........$445
1932 Essex Pacemaker sedan........$425
1932 Nash lgt. 6 sed., free whlg........$425
1929 Packard sedan........$395
1929 La Salle Victoria coupe........$395
1931 Hupmobile lgt. 8 custom sed........$395
1929 Cadillac sedan, w. w., s. m........$395
1931 Studebaker spt. cpe., free whlg....$365
1931 Pontiac sport coupe, w. w........$345
1930 Buick business coupe........$325
1931 Graham sedan........$295
1930 Stutz Blackhawk sedan........$295
1931 Hudson sedan........$295
1931 Studebaker Dictator 6 sedan........$225
1930 Pontiac 2 door sedan........$225
1931 Essex brougham........$225
1931 Ford sport coupe........$195
1930 Marmon light 8 sedan........$195
1931 Ford tudor sedan........$195
1929 Oldsmobile coupe........$150
1928 Dodge fast 4 sedan........$135
1930 Chevrolet coupe........$125

6050 Cottage Grove
HYDE PARK 7200.

15 GUARANTEED
B-U-I-C-K-S
1929-'30-'31-'32S.
$295 TO $1,250.
Liberal Terms. Generous Trade.
JAS. LEVY BUICK CO.,
23d and Michigan-av. Calumet 4626.

PIERCE-ARROW—COUPE; A REAL 1930; $575; 2 pass.; rumble; side mts.; terms. Fitzpatrick, 6555 Cottage Grove. Mid. 4200.

PLYMOUTH—'33s and '32s. Used. 4-dr. 5-pass. De L sedans; w. whls., automatic clutch. Free wheeling, floating power. Just like new. Reposs. Sacr. for as low as $395. Your car as down pay., bal. 12-24 mos. 7 day dr. trial; 90 day guar. Always open.
G. M. S. FINANCE CORP.
4635-37 Washington-blvd.

PLYMOUTH—1933 SIX CYLINDER COUPE. Equipped with floating power, automatic clutch, free wheeling, hydraulic brakes, all steel body, air wheels. The best buy in Chicago at the price of $495.
DASHIELL MOTOR CO., 2347 S. Michigan.

PLYMOUTH—'33 P. C. SEDAN, USED DEMon., special red paint, safety glass, radio, heater; fully guar., $615. 1714 W. 95th-st.

PLYMOUTH—'32 4 DR. 5 PASS. SED., WIRE whls., free whlg., floating pow. Like new. Sac. $365. Lib. terms. 2750 Lawrence-av.

PLYMOUTH—'31 4-DR. SED. PERF. COND. Reposs.; sacr. for $280; terms, trade. PEOPLES FINANCE CO., 2919-27 MADISON.

PLYMOUTH—1932 SEDAN OR COUPE, $20 down. Bal. 18 mos. 2022 N. California.

PLYMOUTH—4 DR. SEDAN, 1932, FLOAT. pow., $325. 2243 S. Michigan. Cal. 6200.

PLYMOUTH—'30 4 DR. SED., NEW TIRES, perf., $140 cash. Mrs. Ward, 3356 Adams.

PONTIAC—'32 4 DR. 5 PASS. DE LUXE Sedan; 6 wire whls., side mts.; beautiful black finish; cost $1,020. Just like new. Reposs. Sacr. for $445. Your car as down pay., bal. 12-24 mos.; 7 day driv. trial.
G. M. S. FINANCE CORP.
4635-37 Washington-blvd.

PONTIACS—Must Sell 25
1932—1931—1930—1929—all models. No reas. offer refused. Will trade. NORTHWEST-PONTIAC, 3807 Lawrence-av.

PONTIAC—'32 SPORT COUPE, LAST SER., like new; driven only 500 mi. A real bargain. 814 Diversey-pkwy.

PONTIAC—1ST SERIES, 1932 CUSTOM sedan; hardly driven; wire whls., heater, etc. $425. 6811 S. Halsted. Always open.

PONTIAC—'29 COUPE, CLEAN; SOUND mech; $175. 6935 Stony Isld. Fair. 0205.

REO 1932 ROYAL SEDAN.
5 pass. Sport; 6 wire whls.; 2 fender mntd.; original cost $2,675. Our price $975. Guar. Terms. Trade. Petersen's. Open till 10 p. m.
2419 S. MICHIGAN-AV.

REO—LATE 1929 FLYING CLOUD SEDAN. Finished in a beautiful maroon. Has 6 ply tires and is in perfect coach and mechanical condition. A real bargain at our price of $295.
DASHIELL MOTOR CO., 2347 S. Michigan.

REO—1930 FLYING CLOUD SEDAN. DE Luxe model; 6 wire wheels; original finish like new; $450. 814 Diversey-pkwy.

REO ROYAL—8-'31, MAROON VICTORIA; real bargain, $825. Columbus 2962.

STUDEBAKER—'31, COM. 8 4-DR. 5-PASS. De Luxe sed. Free wheeling, 6 wire whls., side mts., heater. Beautiful dark green fin. Just like new. Reposs. sacr. for $485. Your car as down pay. Bal. 12-24 mos. 7 day driv. trial. 90 day guar. Always open.
G. M. S. FINANCE CORP.
4635-37 Washington-blvd.

STUDEBAKER — 1931 5 PASS. SEDAN. Has 6 wire wheels, free wheeling, etc. Looks and runs like new; equipped. NOW ONLY $595, TERMS, TRADE.
HUPMOBILE . . . . .
2230 S. MICHIGAN. . . . CAL. 5800.

STUDEBAKER—'29 COMDR. SED.; 6 NEW tires, hot water heater; nearly new car. Reposs. Sacr. for $165. Your car as down payment, bal. 12-24 mos. Open eves.
3939 Washington-blvd.
G. N. C. FINANCE CORP., AT CRAWFORD.

STUDEBAKER—'31 COMMANDER 8 REGAL sport sedan; original cost $2,175, our price $595. Must be seen to be appreciated. Guar. Terms. Trade. Petersen's. Open till 10 p. m.
2419 S. MICHIGAN-AV.

STUDEBAKER—REAL 1932 PRESIDENT 8 de luxe sedan, automatic startix, 6 chromium wheels, white wall tires, trunk; cost $2,195; take $835; will give time or trade. Residence, 1258 S. Kolin-av.

STUDEBAKER—1931 COMMANDER 8 SEdan; free wheeling; color black; looks justs like the day it left the factory. A really marvelous buy at our low price. DASHIELL MOTOR CO., 2522 S. Michigan-av.

STUDEBAKER—1930 DICTATOR 6 SEDAN. A-1 condition; full price, $265; only $35 down, balance easy. No endorsers. 5710 BROADWAY. LONGBEACH 1252.

STUDEBAKER—'31 DICT. SPT. SEDAN; 6 w. w., side mounts, trunk, spotlight; excellent tires; $365 for quick sale. GLENN E. HOLMES, Inc., 30 W. Lake-st.

STUDEBAKER—'32 COM. 8 5 PASS. SED.; cost $1,785 new; now $585. 6811 S. Halst.

STUTZ—1931 6 CUSTOM SEDAN; 6 W. W. Radio. Orig. cost $2,550. Sac. for $595. Illinois Finance Co., 4633 W. Madison-st.

WILLYS-KNIGHT—'32 SPORT COUPE. Big 6; 6 w. w.; rumble st.; fully eqpd.; orig. cost $1,875. Our price for quick sale $575. Guar. Terms. Tarde. Petersen's. Open till 10.
2419 S. MICHIGAN-AV.

WILLS-ST. CLAIRE—LATEST T-6 TOWN sedan; cash or trade toward 1933 Ford or Ford auto credit. Address L O 473, Tribune.

AUTOMOBILE TRAILERS.

WANTED—CAMP TRAILER, GOOD CONDITION; mail description and price. Address T 597, Tribune.

AUTO TIRES.

NEW U. S. ROYAL TIRES AND TUBES. 2ds; save to 50%; passenger and trucks. SERLIN TIRE CO., 1400 S. Michigan-av.

INSTRUCTION.

THE BERLITZ SCHOOL OF LANGUAGES—Speak French, Spanish, Italian, German at once by conversation. Low rates. Free trial lessons. 56 E. Congress-st. Harrison 0392.

EXPERT WILL TEACH YOU HOW TO write effective sales letters. Spare time. Low cost. Address N A 432, Tribune.

JAZZ IN 20 LESSONS; ALL INSTRUMTS.; 5 Christensen Schools. See phone book.

HIGH SCHOOL IN MONTHS, NOT YEARS. Address M S 137, Tribune.

$2 MO., 2 HR WK.—SPAN., FRENCH, ENGlish., Ger.; native profs. Cen. 5605. Loop.

10 ½ HR. LESSONS, $3. BALLROOM, stage dancing. Studios, 737 Rush. Del.3448.

BOATS, YACHTS, ETC.

USED MOTOR BOATS.
Also complete stock Johnson and Evinrude parts. Open Sun. Door 36, Navy Pier.

WANTED—LIGHT TWIN OUTBOARD MOtor; will pay cash. Spaulding 2366.

DANCING SCHOOLS.

LAURENT NOVIKOFF, FORMER BALLET master Chi. Civic Opera and Moscow Imp. Lyon & Healy Bldg. Ph. Har. 5842.

The Tribune does not knowingly accept automobile advertising which misrepresents the year of the car. If you wish to confirm the year model of a used car advertised in its columns, secure the serial number (which determines the year model) and telephone the Tribune, Superior 0100, Local 328, for verification.

AUTOMOBILES WANTED.

USED OR WRECKED CARS AND TRUCKS. City or sub.; new and used pts.; all cars. MARTIN AUTO PARTS CO., 2028 Southport-av. Ph. Diversey 2772.

WANTED—WILL PAY SPOT CASH FOR all cars you can bring. All makes and mod.
2419 Michigan-av. Vic. 6240.

IF YOU HAVE A LATE MODEL CAR TO sell, see us first. Ray Tennes Motor Co., Auth. Ford Dealers, 2451 N. Sacramento-av.

C. ZEPP BEFORE YOU SELL YOUR CAR. Spot cash paid. Bring them here. 2950 LAWRENCE-AV. JUN. 8310.

WANTED—50 LATE AUTOS. BRING CARS, get cash. 6811 S. Halsted. Went. 2727.

WANT MOST CASH FOR YOUR CAR? SEE STONE, 2534 LAWRENCE. Rav. 8570.

WE PAY MORE CASH FOR YOUR CAR; we pay off mtgs. 3431 Madison. Ked. 2115.

HIGHEST CASH PRICES PAID FOR CARS and trucks. 6905 S. State. Radcliffe 1091.

HIGHEST PRICES PAID FOR CARS AND trucks. 7019 S. Halsted. Radcliffe 0989.

HIGHEST CASH PRICE FOR YOUR LATE model car. 4620 W. Madison. Mans. 5800.

CARS WANTED — ANY MAKE; HIGHEST cash prices paid. 5665 W. Lake. Aus. 2642.

WANTED — 50 LATE AUTOS FOR CASH. 3327 Milwaukee, at Crawford. Pen. 4379.

PRI. PARTY WANTS '30-'31 FORD, CHEV sedan, $100 cash. 2616 W. 64th, apt. 3.

WANT BUICK, '32-67 OR 87, FOR CASH and '30-'57 Buick. Address K 301, Tribune.

WT. BEST SMALL CAR FOR $100 TO $125 cash. 251 W. 111th-pl. Pullman 5827.

COUPE OR COACH—BARGAIN FOR CASH; private. Address K 374, Tribune.

PAY $100-$125 CASH '30 FORD OR CHEV. Tudor Coupe or Sedan. Sun. 5169.

MOTOR TRUCKS.

300 FORDS—CHEVROLET TRUCKS—CHICAGO'S LARGEST TRUCK DEALERS. '29-'32 models almost given away. All type bodies. Easy terms. 90 day guarantee. 940 TO 958 MILWAUKEE-AV.

GOTFREDSON—EXTRA LRG. STAKE BODY, like new; capable of haul. 15 ton. Just the thing for heavy hauling. Can be had very reas. Triangle 3100; Sunday, Vincennes 4188.

PONTIACS—HALF TON PANEL TRUCK. Perf. cond.; fully equipped; at enormous saving; $120. 4246 W. 16th-st. Lawn. 7600.

INTERNATIONAL 3 TON TRUCK—IN A1 condition; pneumatic tires; cheap. Fred Wagner. 1483 Larrabee.

HAULING FOR SALE WITH TRUCK. About $800 required. Very good proposition. Call George Hall, Hay. 6565, for appt.

FORD BUS, 16 PASS., DE LUXE, WITH V-8 motor; used as demo.; pract. new; $1,550. Terms. Litsinger, 925 W. Jackson. Hay.6565.

FORD PANEL BODY DELIVERY TRUCK; good cond. Ask for De Witt. Singer Sewing Machine Co., 122 S. State-st.

LARGE ASSORTMENT OF FORDS, '29, '30, and '31s. $125 to $450; all type bodies. B. & W. Auto Sales, 827 W. 35th. Yards 6080.

AUTOCAR BARGAINS—USED TRUCKS AND tractors; various sizes; good condition. 1716 W. PERSHING-RD. VIR. 0210.

DODGE 1930 ¾ TON PANEL TRUCK, PERfect. $175. Tms. 6330 Broadway. Shel.7610.

CHEV. TRACTOR; SEMI-TR. [KING ZEITler]; real barg. 1336 Rawson. Arm. 0806.

AUTOMOBILE LOANS.

AUTO LOANS
$1.89
AVERAGE MONTHLY COST PER $100.
LEGAL RATES
INTERSTATE LOAN CO.,
100 N. LA SALLE. STATE 3330.
6050 COTTAGE GROVE. H. P. 7200.

AUTO LOANS AT LEGAL RATES. NO INdorsers. Under state supervision. Inland Investment Plan. 11th Floor Chicago Motor Club Bldg., 66 E. South Water-st. Rand. 7990. Representative will call on request.

CASH IN 20 MINUTES—
LEGAL RATES.
MAJESTIC INVESTMENT CORPORATION.
105 W. Monroe-st. Randolph 4364.

FOR AUTO LOANS OR INSURANCE—
MAX LEWISON, LICENSED BROKER.
2320 MICHIGAN-AV. CALUMET 2976.

LEGAL RATE AUTO LOANS.
UNDER STATE SUPERVISION.
LEWIS E. BOWER, Inc., 59 W. Wacker-dr.

AUTO AND TRUCK LOANS.
LEGAL RATES. WINTER-HIRSCH.
1842 S. Michigan-av. Calumet 4586.

NO FINANCE CHARGE—IMMEDIATE CASH. Present payments reduced. Ph. Wab. 0780. WELFARE CREDIT CO., 14 E. Jackson.

LOANS TO UNEMPLOYED—GORDON FINANCE CO., 2211 S. Mich. Vic. 3505.

AUTO ACCESSORIES, REPAIRING.

10 Months to Pay.
ON ALL AUTO REPAIRS.
New plan gives you expert work on all jobs, large or small and on convenient terms. Old, reliable firm. 90 day guar. Towing. No finance company.
BELL AUTO REPAIR CO.
2452 S. Michigan-av. Cal. 1504.

NEW VESTA BATTERIES, $3; PERF. CIRcle rings, 10c ea.; valves and pistons, 40% discount. FROEHLING, 741 N. Wells-st.

MOTORCYCLES AND BICYCLES.

USED MOTORCYCLES, $25 AND UP. Central Motorcycle, Inc., 1331 Jackson-blvd.

2 LATE POLICE MODEL INDIAN FOURS; terms. 3661 Archer-av.

WANT USED BICYCLES FOR CASH. WE repair and sell. 3840 Fullerton. Spa. 0284.

MOTOR TRUCKS TO RENT & WANTED.

FOR HIRE.
2 ton truck; Chg. stake body; capacity 120 cases with driver; reas. Irv. 3245.

DOGS, BIRDS, POULTRY, ETC.

Dogs.

AMERICAN DOG KENNELS, ON MILWAUkee-av., 1 mile north of Glenview-rd. Chows, Wires, Scotties, Pekes, Cockers, Bostons, $10; Spitz, Police, Collies, Sheps, Airedales, Fox Bull Ters., $3; mixed pups, $1. 2907 N. CICERO—Chows, Wires, Scotties, Pekes, Cockers, $10; Spitz, Police, Col., Sheps., Fox, Bull Ters., $3; mix. pups, $1. Alw. op.

Ann's Kennel, Waukegan-rd.
1 mile north of Dempster. Wires, police, chows, Bostons, collies; others. Mixed pups, $1. 15 day guar. Morton Gr. 1693. Al. op.

WAUKEGAN-RD., 3 MILES NO. OF DEMPster—Chows, growns and puppies, 30 to choose from; also wires and smooth fox terriers. Scotties, Poms.; very reasonable.

NORTH SIDE DOG AND CAT HOSPITAL, formerly of 3720 Broadway, has new permanent home at 2434 N. CLARK. CALL DR. MONGEAU, LINCOLN 4005.

6122 S. HALSTED-ST.—ENG 6175—CHOWS, wires, bulls, Scotties, setters, fox, spitz, collies, police, others, $3 up. Open to 10 p. m.

BEAUT. BOSTON PUPS, PED., HEALTHY. Reas. Select today for Easter delivery. 5319 N. Kimball. Juniper 0857.

ST. BERNARD PUPS, SIRE KARO VON GAbelir. O. Homer, West Chgo. Ph. 8006-Y4.

WIRE HAIRED TERRIER, PED., REGIST. 5 mo. old. 2838 W. 36th-st. Laf. 0410.

GREAT DANE, AIREDALES, WIRE FOX, other breeds. 7004 Archer. Prosp. 10176.

TOY BOSTONS, SCREW TAILS, BAT EARS. Private. 1610 Jackson-blvd. Seeley 6527.

PEKINGESE PUPPIES, RED; PRIVATE owner. 5651 Glenwood-av. Edge. 8632.

BRINDLE MALE SCOTTIES, 7 MO., GRWN. Pekes, pups. Pri. 11013 Longwood-dr.

Miscellaneous.

RABBITS—PED. AND REG. STOCK. All breeds; also meat rabbits and Easter Bunnies. 2259 Calumet. Victory 2256.

WANT SMALL FREAK ANIMALS AND birds. Rm. 1308, 32 W. Randolph-st.

JEWELRY, WATCHES, ETC.

CASH FOR OLD GOLD.
Gold teeth, watches, broken jewelry, gold filled diamonds, silver, etc. This institution is operated by public spirited citizens to help you obtain cash. We will pay you honest and highest prices. Member of Chicago Assn. of Commerce. Established 1900.
Chicago Gold Smelting Co.,
59 E. MADISON-ST. ROOM 515.

OUT OF PAWN BARGAIN . . . .
1.50 Ct. DIAMOND, BLUE WHITE, set in lady's artistically designed all platinum ring with 8 Emeralds, 4 Marquise, 2 Triangular shaped and 6 Round dias........$175
Will submit for appraisal at no cost to you.
LEVINSON'S LOAN BANK, 739 N. Clark-st.

1.35 KT. DIAMOND, 6 BLUE WHITE diamonds in setting. All platinum ring. SPECIALLY PRICED.....$135.00
Diamonds, old gold, pawn tickets bought.
THE U. S. LOAN BANK,
10 N. Clark-st. Room 605.

PAWN TICKETS—DIAMONDS,
bought for cash; also gold, silver, broken jewelry, gold teeth; for sale ½ kt. dia., $40. Elgin-Waltham watches [25 y.], 15-17 jl., $3. Jewelers' Exc., 32 N.State. R.1102. Dea.8905

HIGHEST CASH IMMEDIATELY FOR OLD gold watches, teeth, bridgework, dia., etc. Romack Gold Refinery, 7 W. Madison-st., corner State and Madison-sts., Room 1001.

More Cash Paid for Jewelry
Old gold, dental crowns. Standard Smelting Works, 202 S. State, corner Adams, R. 802.

HIGHER PRICES PAID FOR OLD GOLD, crowns, watches, bridge work, pawn tickets. Home Refiners, 5 N. Wabash, Rm. 600.

BUSINESS OPPORTUNITIES.

Businesses For Sale.

APT. HTL., 809-11 LAKESIDE-PL., AT LAKE —57 rms., pri. bath, kit.; lsehld. 4700 N.

AUTOMOBILE AGENCY—WITH ALL EQPT. Will sacrifice for less than inventory. CALL PROSPECT 7954.

BAKERY—NORTH SIDE, ON GOOD BUS. street; first class fixtures and equip.; widow must sell; real opp. for man who is an A-1 baker. Address M S 147, Tribune.

BARBER AND BEAUTY SHOPS—ALSO FIXtures, new, used. PAIDAR, 1108 N. Wells.

BARBER SHOP—GOOD LOC.; MUST SELL; reas. 4815 N. Kedzie. Key. 5003.

BEAUTY PARLOR—FOR SALE—SUPPLIES, equipment; cash; easy terms. Catalog sent. GIBBS & CO., 21 S. WABASH-AV.

BEAUTY SHOP—ESTABLISHED 9 YRS.; excellent location. 7910 S. Racine.

BEAUTY SHOP—MOD. EQP.; LIV. RS.; RT. $30; pr. $500. Address M Y 558, Tribune.

CAMP [TOURIST]—MOD., ON WORLD'S Fair main highway., wond. restaurant loc.; sac.; retiring. Address N B 282, Tribune.

CANDY, CIGAR STORE—3 LIV. RMS.; $18 rent; reas. 3256 N. Leavitt.

CANDY, CIGARS, CIGARETS, MAG., SCHL. supp., soda fount; low rent. Rav. 10413.

CANDY, CIGARS, SCHL. SUP. COR. RENT $25; 3 rms.; $275, tms. 3401 N. Troy.

CIGARS-CANDY-NOTIONS — EXC. LOC., trans. cor.; real barg. for cash. Wel. 4515.

DELIC., GROC., CANDY, NOTIONS—WELL estab. in resid. neighborhd.; no compet.; cor. loc.; $550; 4 rms. in rear; owner leaving for Calif. 3758 N. Sacramento.

DEL.-GROC.—COR.; EST. 12 YRS.; ELEC. ref.; rent $25; N. West; no agts. Alb.7457.

DELIC., GROCERY—OLD ESTAB.; LIV. QT. Must sell cheap. No agt. Sun. 7348.

DELIC.-GROC.—OAK PK.; EST. 9 YRS.; NO comp.; liv. qrtrs., st. ht. 505 S. Oak Pk.-av.

DEL., GROC.—EST. COR. APT. BLDG.; L st.; stm.; liv. r.; sac. for cash. Euc. 10181.

FOOD SHOP—2869 DICKENS, COR., GOOD neighborhood; no comp.; mod. fixtures, new stock. Other interests force me to sac.

FRUIT AND VEGETABLE STORE — COR. loc., doing big bus. Reas. Bria. 5018.

FUR SHOP — FULLY EQUIPPED; ESTABlished 30 years; in good location. Address B G 42, Tribune.

GAR. & SERV. STA.—EST. 10 YRS. WILL sacr., reas.; must be mech. Pul. 8008.

GROCERY, MEAT MARKET—FULLY EQPD. Clean stock; Copeland Frigid.; est. 7 yrs.; sac. 2807 W. 55th-st. 8-10 a. m., 6-8 p. m.

GROCERY—UP TO DATE, CORNER, LIVING rooms, bath; cheap rent. Best offer takes it; acct. sickness. 4432 Armitage-av.

GROCERY-DELICATESSEN—WITH 4 FURnished rooms. 1709 Kimball. Alb. 8220.

GROC., DEL., CANDY; OLD EST.; FINE fixt.; living rms.; cheap. 1942 Orchard-st.

GROC., MKT.—SAC. ACCT. ILL; SALE OR rent. Bobb's Mkt., 1419 E. 66th, Agent.

HAND LAUND.—OLD ESTAB.; GD. LOC.; low rent; reas. 4646 N. Western. Lon. 5844.

HOTEL FOR SALE—IN CITY OF 25,000; one-half part new fireproof; 110 rooms; good location. Address B F 48, Tribune.

HOTELS, APTS., RMG. HSES. SALE OR lse. DeWoskin Co., 160 N. LaSalle. Sta.3891.

LUNCHRM.—GOOD BEER LOC.; BOX LUNCH route pays exp.; liv. rms. 6403 Wentworth.

LUNCHEON, SANDWICH SHOP—DO NICE bus., estab. many years. Sac. Dearb. 6094.

MEAT MARKET—CHEAP, 3903 W. GRAND-av.

MILK ROUTE—INCL. DELIVERY TRUCK; well est. Sac. $300 cash. Irving 5081.

POOL ROOM—BEST CASH OFFER TAKES it; 2 snooker and 6 pool tables. Good location. 3219 N. Clark-st. Buck. 8222.

REST.—OLD EST.; IN AUSTIN; SELL ACCT. other bus.; gd. beer loc.; cost $7,200; sell $4,000; sml. dn. pay. 5610 Chicago-av.

RESTAURANT—OLD EST. CORNER; IDEAL for beer; fine proposition for family. Address A P 409, Tribune.

RESTAURANT—BEST BEER LOCATION ON West Side. Reas. 1401 W. Van Buren.

RESTAURANT—FORMER SALOON, ESTAB. 25 yrs. Hemlock 7821, Mr. G. Andrews.

RESTAU.—UP TO DATE, GD. BUS.; SACR. on account sickness; act quick. Tri. 1273.

RESTRNT.—EST. 5 YRS.; GD. BEER LOC.; rea. rt.; h. w. ht. 4452 N. Western. Irv. 5555.

RESTAURANT — ESTAB. 3¼ YRS., EXC. loc., good business. Reas. 3175 Elston-av.

RESTAURANT—SM., REAL UP TO DATE; very easy to manage. Inq. 2130 N. Clark.

REST.—GOOD BUS.; SUIT. FOR BEVERage; sac. acct. illness. 1834 W. Van Buren.

RMG. HSE.—38 NICELY FURN. RMS., NO. Side; running water in all rms.; gd. income; sac. for cash. T. J. O'Donnell & Co., 4840 Sher.-rd. Longbeach 1558. Mr. Luckey.

RMG. HOUSE—14 OUTSIDE ROOMS; ALL rented; A-1 trans. World's Fair loc.; $200; good buy. Address K 205, Tribune.

ROOMING HSE.—10 RMS., NICELY FURN. World's Fair loc.; well rtd.; real bargain; worth seeing. 1223 N. State-pkwy.

ROOMING HOUSE TO LEASE—REAS. TMS. Steinbock & Alexander, 160 N. La Salle.

RMG. FLAT—7 RMS.; WELL FURN.; RENT $35; 3 rms. rtd. 17 N. Kedzie. Van. 6792.

SANDWICH SHOP — LUNCHROOM, LOOP loc. Must sac. at once. Dearborn 6094.

TAILOR SHOP—REAS.; LIVING RMS. IN back; estab. business. 1757 W. 69th-st.

TAILOR SHOP—GOOD LOCATION; VERY reasonable. Call Lincoln 2330.

THEATER—650 SEATS; N.W. SIDE; ESTAB. business; good opp. Pensacola 3809.

1 CHAIR BARBER OUTFIT, COMPLETE. Call Diversey 2175 or Div. 4109.

Partnerships and Investments.

IF THE KIND OF STORE OR BUSINESS you want to buy is not offered for sale today, why not advertise in the Business Opportunity Wanted Column? Stop in today at The Tribune Want Ad Office, Madison and Dearborn-sts., or call Superior 0100. Ask for an Ad Taker.

I CAN START YOU IN A CLEAN CUT bus. whereby an $800 inv. will net you $25 per wk. More accord. to inv. No sell. or promotions. Ph. Seeley 4725 for appt.

S. S. AGENCY, POP. LOW PRICED CAR, has open. for man to replace retir. partner. Long estab. bus. Capital req. $8,000. Address M S 145, Tribune.

Concessions, Locations, and Leases.

TO RENT—RESORT, SAWYER CO., WIS. Main lodge, 3 cottages, excellent loc. on lake, good beach completely equipped unusually fine furnishings; boats, outboard motors, elec. light plant, inside toilets, showers, running water, latest plumbing fixtures; modern throughout; est. clientele; ref. bond required. Address B G 47, Tribune.

678 N. DEARBORN.
New corner store, 20x60. Suitable for drug store. Also 5 inside stores for various lines of business.
Bowes Realty Co. Whitehall 7945.

2922 S. MICHIGAN-AV.
Short or long term lease; ideal building and grounds; 27 rooms, 7 baths.
De Wolf-Barker Realty Co., Exclus. Agents, 105 W. Monroe-st. Tel. State 7316-7.

SODA FOUNTAIN-LUNCH COUNTER CONcession—In well known ballroom. APPLY ROOM 405, 64 W. RANDOLPH.

AUTOMOBILE SALESROOM—GOOD LOCAtion, low rent. Call Prospect 7954.

Business Equipment.

ALL TYPES PIN GAMES, BABY VEND. peanut mach. Jack pots sold, exch. Chi-Coin Mach. Exchange. 2200 N. Western.

TAILOR EQUIP., HOFFMAN PRESS, SEWing mach., table, etc.; must vacate. Gra.1760.

COMPLETE CANDY MAKING EQPT. AT A bargain. Phone Austin 5687.

RESTAURANT — FINE COMPL. EQUIPment; 37 seats. D. George, Haymarket 9184.

COMPLETE DENTAL OUTFIT; BARGAIN. Powers Storage, 425 Madison-st.

Business Service.

BREWERS, ATTENTION — RESPONSIBLE and expd. man, well financed, would like to represent brewery in Chicago and suburbs. Address M Y 490, Tribune.

FAIR INFORMATION BUREAU.
ROOM 408, 105 N. CLARK-ST.

CLOTHING, FURS, ETC.

FOR SALE—DANCER SELLING BEAUTIful, slightly used formals afternoon and sports clothes, size 14-16. Call after 11 a. m. Sup. 2380, Apt. 721.

SLIGHTLY USED GENUINE EAST MINK Coat taken in trade; price $150. Shown on request. Miller & Co., 166 N. Michigan.

BEAUT. JACQUETTE FROM YOUR OLD fur coat, $6.95. 3647 N. Cicero. Ave. 6141.

TYPEWRITERS AND SUPPLIES.

TYPEW., $3; ADDG. MACH., $20; MIMEOgraph, $20. PRUITT, 190 N. LA SALLE.

TERMS OF SUBSCRIPTION OF THE TRIBUNE.

Orders for mail subscription must be accompanied by remittance to cover.
Rates for Illinois [outside Chicago], Indiana, Iowa, Michigan, and Wisconsin:
Daily without Sunday, one year, $5.00; six months, $2.50; three months, $1.25; two months, $1.00; one month, 50 cents.
Daily with Sunday, one year, $12.50; six months, $6.25; three months, $3.15.
Sunday only, one year, $7.50; one month, $1.00.
Rates for subscription in postal zones 3 and 4 [measured from Chicago], outside of Illinois, Indiana, Iowa, Michigan, and Wisconsin:
Daily, without Sunday, one year, $7.50; one month, $1.00.
Sunday only, one year, $7.50; one month, $1.00.
Daily and Sunday, one year, $15.00; one month, $2.00.
Rates for subscription in zones 5, 6, 7, and 8 [measured from Chicago], Canada, Mexico, and foreign:
Daily, without Sunday, one year, $12.00; one month, $1.50.
Sunday only, one year, $7.50; one month, $1.00.
Daily and Sunday, one year, $19.50; one month, $2.50.
Give postoffice address in full, including county and state. Remit by express money order, draft or in registered letter at our risk to The Tribune Company, publishers, Tribune Square, Chicago.

MEMBER OF THE ASSOCIATED PRESS.

The Associated Press is exclusively entitled to the use for republication of all news dispatches credited to it or not otherwise credited to this paper, and also the local news published herein.
All rights of republication of special dispatches herein also are reserved.

Chicago Daily Tribune.
THE WORLD'S GREATEST NEWSPAPER
SATURDAY, APRIL 8, 1933.

Rush to Buy New Beer Booms Trade in Chicago—Teller Wounded by Bandits in Niles Center Bank Holdup

[TRIBUNE Photo.]

THIRSTY CHICAGOANS STAND IN ROWS BEFORE BARS TO DRINK BEER ON FIRST DAY IT IS LEGAL. Scene yesterday in a loop restaurant as employes sought to serve brew to large crowd of customers who missed the Thursday night celebration marking return of real beer. Hundreds of places selling beer were crowded all day by thirsty patrons. *(Story on page 1.)*

BANDITS' VICTIM. Harry Mueller, Niles Center bank teller, shot trying to disarm robber. *(Story on page 3.)*

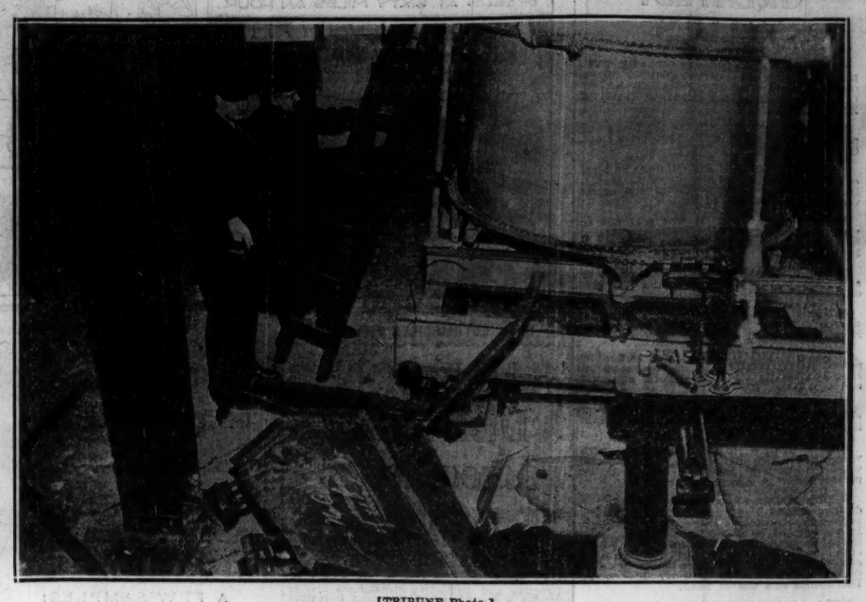

[TRIBUNE Photo.]

BOMB EXPLOSION CAUSES $1,500 DAMAGE TO BREWING PLANT. Scene on the interior of the Prima Company's brewery at 825 Blackhawk street following a blast 24 hours after new 3.2 per cent beer went on sale. In the foreground is seen an iron door which was blown in, against a huge alcohol tank. *(Story on page 1.)*

[TRIBUNE Photo.]

LOOP HOTELS CROWDED DAY AND NIGHT WITH SAMPLERS OF NEW BEER; CHEER IS WATCHWORD. Scene yesterday at the circular bar of a downtown hostelry as crowd obtained taste of 3.2 per cent beer. Patrons are standing four deep waiting to be served. It was the same at all hotels and cafes serving the new legal drink. *(Story on page 1.)*

[TRIBUNE Photo.]

BREWERIES OPERATE AT CAPACITY TO KEEP UP WITH FLOOD OF ORDERS FOR THE NEW BEER. Bottling and casing beer yesterday in brewery on Elston avenue, which, like the others, is employing 24 hour shifts to produce beer. Vast quantities of beer are also being sent out in barrels. A few breweries are shutting down at night to give employes rest. *(Story on page 1.)*

[TRIBUNE Photo.]

WOMEN JOIN IN CHICAGO BEER CELEBRATIONS. Mrs. Kay Banks, Mildred Morris, and Celia Lang (left to right) finishing luncheon in loop cafe yesterday with drinks of the new beverage. *(Story on page 1.)*

[TRIBUNE Photo.]

BEER FLOWS AT CENTURY CLUB MEETING. Evan Evans (left) and Harold F. McCormick sipping 3.2 per cent brew at meeting of A Century of Progress group yesterday in Hotel Sherman. *(Story on page 23.)*

GETS LIFE TERM. Henry B. Bedford, confessed slayer of mother and children at Grand Rapids, Mich. *(Story on page 1.)*

[Acme Photo.]

HOUSE GROUP PROBES DISASTER TO AKRON. Congressman John J. Delaney (left), chairman of subcommittee, and Lieutenant Commander Herbert V. Wiley, survivor, at start of hearings. *(Story on page 1.)*

GRANTED DIVORCE. Janet Gaynor, actress, wins decree from Lydell Peck in Los Angeles. *(Story on page 12.)*

[TRIBUNE Photo.]

MEMBERS OF CENTURY CLUB HEAR PRESIDENT TELL PLANS FOR FAIR. Left to right: Rush C. Butler, Willoughby Walling, and Arthur Meeker, president, at meeting of Century club yesterday in Hotel Sherman. The club is an organization connected with A Century of Progress. The members enjoyed the beer. *(Story on page 23.)*

[TRIBUNE Photo.]

CITY AND SCHOOL OFFICIALS MEET IN EFFORT TO GET TEACHERS' PAY. Seated, left to right: Corporation Counsel Sexton, Acting Mayor Corr, and Orville J. Taylor, school board president. Standing: School Attorney Frank Righeimer, Commissioner Hewitt, and Controller Szymczak. *(Story on page 12.)*

FACES DEATH QUIZ. Marguerite Brincefield, returned from Miami in murder inquiry. *(Story on page 18.)*

TO PHILIPPINES. Mayor Frank Murphy, Detroit, picked by President as governor general. *(Story on page 10.)*